WEATHER
Tonight: Clear
Saturday: Sunny, Cooler

Victoria Times

tv week inside today

91st YEAR, NO. 69 ★★ VICTORIA, B.C., FRIDAY, AUGUST 30, 1974 15 CENTS DAILY, 20 CENTS SATURDAY

Cabinet Withholds Papers From Court

TORONTO (CP) — The federal cabinet and the RCMP have invoked a little-known form of executive privilege to deny security documents to the Federal Court of Canada, according to the Star.

In a copyright story Friday from Montreal, the newspaper says the cabinet's action parallels the steps taken unsuccessfully by former United States president Richard Nixon to withhold documents and tapes from the courts on grounds of national security.

The federal government appears to be using a section of the Federal Court Act to refuse to produce any document if a cabinet minister attests that this would be injurious to international relations, national defence or security, according to the paper.

Ottawa's action became known recently when the federal court demanded that the RCMP turn over all pertinent documents relating to legal action for reinstatement of two former RCMP officers, it claims.

The officers were identified as Donald McCleery, a former staff sergeant who played a prominent role in breaking the FLQ kidnapping case involving British trade commissioner James Cross in 1970; and former sergeant Gilles Brunet, a veteran security agent.

Both men claim that the only reason given for their dismissal last December was that they did not discontinue their friendship with Mitchell Bronfman, a nephew of the founder of Distillers Seagram Corp.

Bronfman is also president of Execaire, a large aircraft chartering and leading service, and of Securex Ltd., a firm of private investigators.

The newspaper says both McCleery and Brunet currently work as investigators for Securex.

The newspaper says the court's demand for five specific documents was rejected in an affidavit signed Aug. 13 by Postmaster-General Bryce Mackasey, acting solicitor-general at the time.

Mackasey's affidavit claimed that introducing the documents in open court "would be contrary to public interest."

Arthur Campeau, lawyer for the two dismissed officers, is quoted as saying he will attack the federal application for secrecy on the grounds that he cannot defend his clients unless he knows the basis of evidence against them.

"It appears to me that if this application by the government is successful, the courts would become subservient to any federal cabinet minister who wishes to swear out an affidavit," he said.

Tokyo Blast Kills 7

Times News Services

TOKYO — Terrorists bombed the headquarters of the giant Mitsubishi complex today, showering Tokyo's office district with a hail of broken glass that left scores of dead and wounded lying on downtown streets.

Police report seven killed and 121 wounded in the blast. Most of the victims were slashed by deadly slivers of flying glass.

The thunderous explosion, which came soon after a telephoned bomb warning, smashed windows for blocks around the battered building.

Police say they have no clue to those responsible for the blast, believed caused by a time bomb.

They are, however, searching for the driver of a car who ignored a policeman's order to stop and sped away from the building shortly before the explosion which left a hole the size of a football in the cement sidewalk at the entrance to the building.

Most of the damage was confined to the building's foyer. The blast shattered the foyer's ceiling, ripped out electrical wires and twisted air conditioning vents.

On the second floor, the corridors were splattered with the blood of office workers who had made their way to safety after being slashed by flying glass.

Witnesses said there was no panic. Uninjured workers helped injured employees, bandaging the victims with first aid kits and leading them to safety.

Mitsubishi switchboard operators told authorities a young man telephoned a bomb warning five minutes before the explosion.

"I want you to take shelter immediately because we are planting two time bombs on the street in front of Mitsubishi Heavy Industries," the caller said.

"This is no joke."

He threatened a second terror attack Saturday against a company plant in Osaka, Japan's second largest city, 300 miles west of Tokyo.

AMBULANCES TO OOOH-AAAH

That oooh-aaah oooh-aaah noise which echoed along some Victoria streets Thursday will likely be the new sound for ambulances in B.C.

It came from an "electronic klaxon" rather than a siren and it was aboard one of the van-style ambulances the provincial government is testing since taking over ambulance service across B.C. last month.

Dr. Peter Ransford, executive director of the Emergency Health Services Commission, said today the klaxon, which sounds alternate high and low notes, is the one the commission will recommend for B.C. ambulances.

It will be familiar to many because it is mounted on police cars in France.

The commission wants to get away from the traditional siren used by police and fire vehicles so people will know an ambulance is coming, Ransford said.

The traditional siren is a "terrifying sound" for a patient in an ambulance and there is a case on record in Vancouver of a heart patient who had been resuscitated dying when the driver of the ambulance carrying him had to turn the siren on.

Ransford said the provincial ambulance service will not be able to select just a single style of ambulance because some terrain in B.C. will require four-wheel-drive emergency vehicles.

What the commission is doing is buying several different types and letting operators test them to see which is most suited to the requirements of their area.

$360 An Hour!

Canada Manpower in Vancouver is expecting a flood of applications for the position of Kitsilano Museum guide at $360 an hour.

"We've had to tell callers it's a mistake, a typographical error," says June Da Silva, who screens applicants.

The newspaper advertisement, which appeared first on Thursday, should have read $3.60 an hour.

"One man this morning phoned up and said he sure would like to earn $360 an hour because he was only making $9 an hour now.

"He was very disappointed when I told him it was a mistake."

The guide, who would work a 38-hour week, will be hired Tuesday from what may be the longest list in the history of the Canada Manpower office.

The weekly pay, however, will be $136.80, not the advertised rate of $13,680.

Live Bomb Defused

An unidentified man snuffed out a fuse seconds before it would have ignited a bomb in Gordon's Towing parking lot, at the foot of Fisgard, early today.

Police said the bomb, consisting of a long line of primacord coiled into a bundle with tape, had been placed in the unlocked parking lot 30 feet from the towing company's office.

Staff Sgt. Angus Stewart said if the bomb had gone off it probably would not have demolished the building but "certainly would have been capable of injuring or killing somebody walking nearby."

The armed forces bomb disposal unit was called by police and took it from the parking lot.

Stewart said the man entered the lot shortly after midnight and found a fuse crackling toward the bomb. He ran towards it and stamped it out with his foot. Police have declined to release his name.

Officers are investigating but said they have no suspects at the moment.

Stewart said police have no knowledge of any threats made to the company, which has a contract with the city to remove cars which are violating parking regulations.

Primacord itself is a fuse which burns and a spokesman for a blasting supplies company said a bundle of it would produce a mild explosion and would burn fiercely.

NEWS BRIEFS

Ontario in Final On 12-Inning Win

Oshawa Tonys defeated Victoria Bates 1-0 in 12 innings today to quality for Saturday morning's final in the Canadian men's softball championship at Royal Athletic Park. Bob Young scored the winning run from third base when an attempted squeeze bunt was popped up and fell behind Bate's shortstop Bob Holness, who slipped on the play. Bates meet Nova Scotia tonight at 9 in a loser's bracket game with the winner playing Oshawa Saturday at 9 a.m.

NDPers Consider 200 Resolutions

KAMLOOPS — Seven hundred delegates to the annual B.C. New Democratic party convention sat down today to consider more than 200 resolutions.

Party president Frank Murphy said the NDP needs to work "on communications at all levels so the constituency members, the provincial party and the government don't go off on their own."

The convention ends Monday.

CMHC Rate Up For Direct Loans

OTTAWA (CP) — Central Mortgage and Housing Corp. said Friday it is adjusting interest on direct home-owner loans to 11¼ per cent up from 9½ per cent.

The corporation said that the loans, which represent less than two per cent of its lending activities, are made to people in remote areas who are not served by lending institutions.

Negotiator Named In Montreal

MONTREAL (CP) — A special negotiator, Lucien Saulnier, has been appointed to settle the city's dispute with 1,600 striking transit workers, but he is not to begin his duties until the men are back on the job.

Board Locks Out School Employees

CRESTON (CP) — The Creston-Kaslo school board voted Thursday to lock out about 50 employees of the school district, all members of the Canadian Union of Public Employees.

—Irving Strickland photo

SHOWING CONCERN and costumes one would expect at a meeting of Arab oil magnates, youngsters reflect the solemnity of a celebration Thursday night on Willows Beach marking the 107th anniversary of Scripture Union Holiday Clubs. But, it hasn't been all serious. Since mid-August, daily games on the beach have tempered the Bible-reading program for children three to 14 years. Robert Holmes, Shana Deal, Cheryl Breather and Tommy Deal were, with 40 others at Thursday's party.

INDEX

	Page
Births, Deaths	21
Classified	31-41
Comics	43
Family	27-30
Entertainment	22-24
Finance	8, 9
Sports	20-21, 29, 30

TOURIST ALERT ON PAGE 6

POLICE IMPOSTERS COP A FREE RIDE

Two men posing Thursday as police officers asked a Vancouver man in Victoria to leave his car, then stole the vehicle.

City police say Earl Richard Garioch, 48, told them the men, who identified themselves as policemen, asked him to get out of his car and into a van.

The men then drove off in Garrioch's 1962 Plymouth.

Garrioch planned to sleep at the Swartz Bay ferry terminal, but had stopped by the intersection of Cook and Kings instead to take a nap.

The van is owned by a Kings Road resident.

Sugar Up Another $2 in B.C.

VANCOUVER (CP) — The wholesale price of sugar in British Columbia jumped $2 Thursday to $44.25 a hundredweight, a total increase of $4.50 in three days.

The B.C. Sugar Refining Co. which announced the increase, said the price had already been raised $2.50 Tuesday.

Bill Davies, B.C. Sugar general sales manager, said the increase is due "to a world market that has gone completely out of hand.

"This is an unheard-of price, but sugar is now a sellers' market," he said. "If you want the product, you have to pay for it."

A further increase next week cannot be ruled out, he added.

The wholesale price of sugar last year at this time was $13.55 a hundredweight.

Deserter Case Still in Limbo

Times News Services

OTTAWA — The American embassy was waiting today for a formal written request from Canada that a U.S. Army deserter captured by U.S. customs agents on Canadian soil be set free.

An embassy spokesman said a telephone call was received about 5:30 p.m. EDT Thursday, advising that Canada was "going to request his return." He said this information was passed to the U.S. state department in Washington "and we were told there would be a formal note, which we expect later today."

"At this point, we're waiting for the formal note," he added.

"As soon as we get the text, we'll have it under consideration."

Ronald Anderson, of Missoula, was held at Blaine after a computer check of his B.C. licence plate showed him to be a wanted fugitive under U.S. law.

Rev. Peter Rolston, (NDP — Dewdney) says he suspects that the number — and Anderson's name and Canadian address — were given to the FBI by the Motor Vehicle branch.

Anderson's mother, who lives in Poulsho, Wash., says she also feels that the FBI may have put a tap on her phone, since her son phoned last Thursday to say that he would be coming for a weekend visit.

"He's made at least a half-dozen trips since he left the army (in 1968)," she said. "He was never hassled at the border any of those times although I always feared something like this might happen."

WORDPLAY

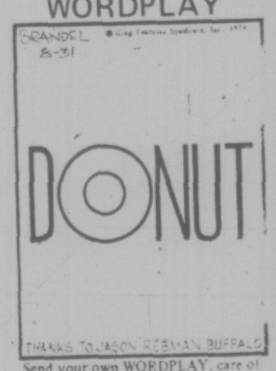

Send your own WORDPLAY, care of this newspaper.

Cyprus Socialist Escapes Attempted Assassination

NICOSIA (AP) — Dr. Vassos Lyssarides, a pro-Makarios Greek-Cypriot political leader, suffered minor wounds in the head and shoulder today when assassins sprayed his car with bullets.

Lyssarides's chauffeur, Doros Louizou, was killed, and the driver's wife was wounded seriously. Two passersby also were hit.

Lyssarides heads EDEK, a socialist party whose members battled the Greek-led National Guard and the EOKA-B underground when they overthrew President Makarios July 15.

After the coup, Lyssarides and his supporters went into hiding, and EOKA-B terrorists launched an island-wide hunt for them. Lyssarides emerged a fortnight ago, after Makarios's deputy, Glafkos Clerides, replaced EOKA leader Nikos Sampson as president.

The assassination attempt may be the start of new warfare among the Greek-Cypriot political factions which pushed their differences into the background after the Turkish invasion.

Turkish troops, meanwhile, pushed across the ceasefire line inside Nicosia today, seizing two houses leased by the British high commission and menacing United Nations peace force soldiers at gunpoint.

Meanwhile, the UN Security Council planned an appeal today to Greece and Turkey for help in easing the plight of tens of thousands of refugees forced from their homes on divided Cyprus. (Cyprus talks go into deep freeze, see Page 10).

Labor Leaves Courts

Major sections of the Labor Code of B.C. will be proclaimed shortly, Labor Minister Bill King said Thursday.

The sections include Part 5 of the code giving the Labor Relations Board jurisdiction over strikes, lockouts and picketing.

One of the changes removes injunctions from court jurisdiction and puts them under the Labor Relations Board except in instances where "an immediate serious danger to life or health is occurring or likely to occur."

"I consider the proclamation of Part 5 of the Labor Code giving the Labor Relations Board jurisdiction over strikes, lockouts and picketing as well as a new jurisdiction to remedy the causes of labor disputes on one of the most fundamental changes in labor law in our history," King said.

In the past, the use of court injunctions in labor disputes has come under strong attack by unions.

A Child Died . . . And the Neighbors Ask Why

Times News Services

VANCOUVER — Neighbors who witnessed a six-year-old boy rummaging for food in garbage cans feel that a prompt investigation of their complaint could have saved the child who died as a result of a beating some weeks later.

A woman has been charged with murder in the case.

The Kingsway office of the Family and Children's Services repeatedly ignored calls from them about the child, the couple, James and Eileen Freebody, claim.

They say they called welfare officials three times to report suspicions of child abuse after they heard the child "wailing" in the night and rummaging through back-alley garbage cans for food.

At the time of his first call, Freebody claims, he was told the agency could not act on the basis of one complaint alone.

With his second call, he was informed that he had already been told there was insufficient grounds for an investigation.

He gave up with the third call.

Until after he had read of the death of a six-year-old boy who was beaten to death.

Then he went straight to Human Resources Minister Norm Levi's office.

At the time of their original complaints, the child "looked like something out of Auschwitz," the Freebodys say.

"He was rummaging around, picking bits of green bread out of the garbage and wolfing them down" while sitting in a broken-down armchair, the Freebodys say.

This was at a late-night hour when a just-school-age toddler should have been long in bed.

Seen in daylight, they noticed the child was covered in bruises.

"Why didn't they do something?" Freebody fumed. "That poor little kid was probably being beaten up every day of his life."

Adding poignancy to the Freebodys' rage is the fact that they lost their own four children during the Second World War.

An official of the FCS says, however, that there is no record of any calls from the Freebodys and insists that all complaints are investigated.

Human Resources Minister Levi's office has promised a full probe of the matter.

★

Local residents are quite accustomed to unfolding an umbrella when the clouds open with rain.

But, when they open to let the sun through, and the heat that's accompanied it the past few days in Victoria, the umbrella's worth unfolds again.

It's a sign either that the carriers prefer to have shade following them . . . or that they are hoping a few raindrops will fall to cool them off. .

★

Straits May Get Radar Watch

Times News Services

OTTAWA — Canada and the United States are considering multi-million-dollar radar surveillance and electronic navigation systems in an attempt to reduce hazards to oil tanker traffic on the West Coast, it was disclosed Thursday.

The external affairs department, in a communique released after a one-day meeting of representatives from both countries, said the measures could ease the threat of "serious pollution of a valuable recreational and fisheries area."

Exact cost figures were unavailable, but a departmental spokesman said a radar system and LORAN-C navigation networks would be paid for by the U.S., which also is considering a vessel traffic management program that will be in effect before Trans-Alaska Pipeline System (TAPS) tankers begin moving between Valdez, Alaska, and refineries on the American West Coast, notably at Cherry Point, just south of Vancouver in Washington State.

Although details of the closed meeting were sketchy, it is understood that Canada reiterated its concern that increased tanker traffic in Juan de Fuca and Rosario straits, between Vancouver Island and the mainland, posed a serious environmental threat.

The U.S. said it shared Canada's concern and insisted that tanker traffic would be carried out in the "most environmentally responsible fashion."

The group will meet again in Washington early in November for further talks.

The unheralded meeting here was the latest round in an ongoing series of exchanges between Canada and the U.S. over West Coast tanker traffic.

Last June, the U.S. agreed to try to ease Canadian fears about pollution of the British Columbia coastline. This agreement was in a diplomatic note from the state department in reply to a Canadian government request March 26 that the two countries work towards joint regulation of tanker traffic.

The U.S. is believed to have said that if such a system goes into effect on the West Coast, then Canada should be prepared to discuss American anxiety about oil destined for the Atlantic provinces and Montreal refineries. A series of new deep-water ports and on-shore refineries in the Atlantic provinces promises increased tanker traffic along the East Coast of North America.

A voluntary system of ship-to-ship reporting was instituted in the Strait of Juan de Fuca in 1973.

From Aug. 1 this year, ships still on a voluntary basis, have been reporting their positions to the Ministry of Transport's Vancouver station.

happy birthday to us!
come and help us celebrate our
5TH Anniversary Sale
OPEN 10 A.M.- 9 P.M. EVERY NIGHT INCLUDING SUNDAY
mandel FLOOR COVERINGS
80 DOUGLAS OPP WOODWARDS
382-8276

Union Wins On 2 Points

Two of three contract clauses disputed by the Hospital Employees Union and the B.C. Hospitals Association have been settled in favor of the union, HEU announced today.

Special officer Bert Blair, appointed by Labor Minister Bill King, handed down a binding decision Thursday night regarding payment for certain statutory holidays and both sides settled a dispute over severance pay between themselves.

A dispute over the cost-of-living agreement will be considered by Blair shortly.

The union, in announcing the decisions, said Blair's binding ruling was confined to Kelowna General Hospital but that he recommended his interpretation be administered equally among all hospitals.

Employees at Kelowna General earlier staged a strike and employees at Gorge Road Hospital voted in favor of strike action to back contract interpretations.

Union secretary-manager Jack Gerow said three of 11 statutory holidays recognized in the contract are given special treatment. Employees who work on Labor Day, Good Friday or Christmas Day will receive regular pay for the day, plus time and one half, and will have the holiday rescheduled, with pay, at a later day.

"This will partly diffuse the tinder box situation in B.C. hospitals," he said.

'FOX IN HENHOUSE'

HARTFORD, Conn. (UPI)—Expecting vice-president-designate Nelson A. Rockefeller to guard the nation against inflation is like having "a fox guarding the chickens," according to Ralph Nader.

"For an economy driven to the brink of disaster by big business and its indentured servants, it is ironic that the man nominated as vice-president is one Nelson Rockefeller," the consumer advocate said Thursday.

Island Woods At Flashpoint

Forest fire hazard remains high on Vancouver Island as warm weather continues.

Highs at Victoria International Airport were expected to reach the mid-80s today, with Saturday's high about five degrees cooler.

Cool winds off the Pacific have dropped temperatures below the record levels of mid-week and should bring low clouds and fog along the shoreline, but rain is not expected.

The fire hazard forced a shutdown of most logging operations on the Island, and weekend travellers will find a number of logging roads closed to public access.

Campfires are banned throughout the Island south of Nootka Sound and Kelsey Bay, although the B.C. Forest Service doesn't expect to impose a total forest closure.

The fire danger was illustrated Thursday by a blaze near Maltby Lake, south of Prospect Lake, that burned nearly three acres of brush before being extinguished.

Saanich fire department blamed careless use of matches by picnickers for the fire.

Messer Urges End To Grain Dispute

SASKATOON (CP) — Saskatchewan Agriculture Minister Jack Messer called on the federal government today to end the west coast dispute involving grain handlers.

the weather

British Columbia is still protected from Pacific storms by a strong ridge of high pressure and the sunny and warm weather will persist. However a disturbance which moved southward from the Mackenzie Valley yesterday just brushed the extreme eastern part of the province giving some cloud and gusty winds along the Rockies but having little effect otherwise.

There is some low cloud and fog off the southwest coast of Vancouver Island this morning indicating a slight onshore flow and slightly lower temperatures for the outer coast today. Other coastal areas will experience this slight cooling effect Saturday as the weak onshore flow continues.

DONIMION PUBLIC WEATHER OFFICE
5 A.M. FORECASTS
Valid Until Midnight Saturday

Greater Victoria: Today and Saturday, sunny and warm, a few fog patches at daybreak in low areas. Highs near 85 today and about 80 Saturday. Lows tonight, mid-fifties.

North and West Vancouver Island: Today and Saturday, a little cooler along the coast with fog and low cloud overnight and in the mornings. Sunny and warm in inland areas. Highs both days in the sixties along the coast and near 90 inland valleys. Lows tonight 50 to 55.

Greater Vancouver, Lower Mainland and East Vancouver Island: Today and Saturday, sunny and warm, a few fog patches in low areas at daybreak. Highs both days, near 80 in coastal areas and about 90 inland. Lows tonight mid-fifties.

TEMPERATURES

	Max	Min	Prep
Yesterday			
Victoria	83	58	—
Normal	67	52	—
One Year Ago			
Victoria	62	51	.05
Across the Continent			
St. John's	66	52	.92
Halifax	66	59	.49
Montreal	72	60	—
Ottawa	73	53	—
Toronto	74	54	—
North Bay	72	47	—
Churchill	61	41	—
The Pas	61	48	—
Cambridge B.	39	30	—
Resolute B.	34	27	—
Thunder B.	65	35	—
Kenora	56	47	.54
Winnipeg	64	51	.64
Brandon	66	50	.64
Regina	68	45	.19
Saskatoon	61	48	.11
P. Albert	59	45	.31
N. Battleford	63	44	.14
S. Current	74	45	.04
Medicine H.	83	47	—
Lethbridge	82	50	.08
Calgary	78	45	—
Edmonton	73	43	.01
Penticton	85	55	—
Cranbrook	82	54	—
Castlegar	89	54	—
Vancouver	81	58	—
P. Rupert	73	47	—
P. George	81	55	—
Mackenzie	80	43	—
Nanaimo	93	54	—
Kamloops	95	60	—
Revelstoke	86	53	—
Dawson C.	71	49	—
Ft. Nelson	66	43	.02
P. River	62	38	—
Whitehorse	77	42	—
Ft. St. John	64	43	—
Yellowknife	55	41	—
Inuvik	66	55	—

U.S. Temperatures: Anchorage 64, 50; Detroit 80, 59; Honolulu 78, 53; Chicago 74, 62; Minneapolis 71, 45; New York 86, 73; Miami 86, 79; Boston 67, 62; Washington 93, 75; Los Angeles 82, 63; San Diego 75, 62; San Francisco 62, 55; Denver 76, 46; Las Vegas 101, 71; Phoenix 108, 74.

World Temperatures: Athens 79, 68; Rome 79, 64; Paris 72, 58; London 72, 58; Berlin 79, 54; Amsterdam 57, 55; Brussels 77, 50; Madrid 82, 59; Moscow 72, 63; Stockholm 70, 57; Tokyo 89, 75.

CITY'S WEATHER RECORD

Sunshine Aug.	297.6 hrs.
Last Aug.	298.5 hrs.
Normal (30 years)	269.9 hrs.
Sunshine, 1974	1,606.3 hrs.
Last Year	1,810.5 hrs.
Normal (30 years)	1,684.8 hrs.
Precipitation Aug.	.03 ins.
Last Aug.	.42 ins.
Normal (30 years)	.71 ins.
Precipitation, 1974	16.48 ins.
Last year	6.60 ins.
Normal (30 years)	13.38 ins.

SUNRISE, SUNSET
SATURDAY
(Pacific Daylight Time)
Sunrise 6:29 Sunset 19:59

TIDES AT VICTORIA HARBOR
(Tides listed are Pacific Standard Time)

	Time	Ht.	Time	Ht.	Time	Ht.	Time	Ht.
	H.M.	Ft.	H.M.	Ft.	H.M.	Ft.	H.M.	Ft.
30	00.10	7.6	07.35	2.5	16.20	7.2	19.45	6.5
31	01.00	7.5	08.10	2.8	15.35	7.1	20.25	5.9

TIDES AT FULFORD HARBOUR
(Tides listed are Pacific Standard Time)

	Time	Ht.	Time	Ht.	Time	Ht.	Time	Ht.
	H.M.	Ft.	H.M.	Ft.	H.M.	Ft.	H.M.	Ft.
30	02.05	9.2	09.10	3.4	16.50	10.3	22.15	7.5
31	02.55	9.3	09.45	3.6	17.05	10.3	22.40	7.3

BREEZE THROUGH LABOUR DAY
WITH THE HELP OF
DOMAN'S

SHOP GRADE PARTICLE BOARD
4x8x3/8 Sheet 2.95
From the top of the pile.

ARBORITE AND FORMICA 24x48 PANELS
3.99 EACH

INSTALL A COMBINATION STORM AND SCREEN DOOR
32 x 80
34 x 80
36 x 80
SAFETY GLASS
51.95 EACH

LUMBER

	6' 0"
1x3 - S4S	27¢
1x4 - S4S	30¢
1x6 - Resawn	56¢
1x8 - Resawn	70¢
2x2 - S4S	42¢
2x3 - S4S	44¢
2x4 - S4S	60¢
2x6 S4S	90¢
2x8 - S4S	1.20

2x4 - 92 5/8 ECONOMY STUDS
Bundle of 10 4.99

1x10 Ranch Panel CEDAR SIDING
Per 100 Lin. Ft. 36.00

PARTICLE BOARD
4x8 Sheets
3/8" - 3.75 5/8" - 5.30
1/2" - 4.75 3/4" - 6.95

FIBREGLASS INSULATION
100 Sq. Ft. Roll, 2 1/2"
6.95 Each

12 x 12 Ornamental SCREEN BLOCKS
55¢ ea.

PRE-FINISHED PANELLING
All have slight imperfections, but are tremendous value for cabins, basements, etc.
ALL AT 3.55 EACH

PANELLING, 4'x8'

KNOTTY PINE	6.95
CANADIAN BEECH	6.95
EBONY ELM	6.25
WALNUT P/F	15.95

36 x 80" x 1/4" PANEL
WALNUT UNFINISHED
SPECIALLY PRICED, AT 13.49

MAHOGANY DOOR JAMB
1 1/4 x 4 1/2 x 1 3/8 IN SET 5.50

CARPET MATS
1.59 EACH

STRETCH STRETCH
Super-tough coating for: sundecks - patios - porches any wood, concrete, metal or fabric surface!
It's uncomplicated. The original "one can" component for elastomeric coating. Doubles the life of your porch and eliminates panel painting. No other special ingredients necessary. Stretch is easy to apply — remains flexible and elastic, and dries to a supepr-tough, non-glare, non-skid, permanent finish.
SPECIAL 13.60 GALLON

CHARGEX WELCOMED
OR USE OUR CONVENIENT CREDIT ACCOUNT
DOMAN'S
280 BAY STREET Just Over Point Ellice Bridge 386-2151
OPEN MONDAY THROUGH SATURDAY 7:30 - 5:30

Cowichan Grits Defect

A group of disillusioned Liberals from the Cowichan-Malahat constituency has staged the latest public defection to the Social Credit party.

Duncan Mayor Ken Paskin led a group of six to Victoria Thursday to officially join the party and he said "about a dozen" would eventually be involved in the switch.

It is the second major political defection to the Socreds. Three weeks ago, 16 members of the Point Grey Conservative Association announced they were joining the official opposition party "en masse."

But Liberal Leader David Anderson said the move is "really no loss to the party" because Paskin and most of the others involved have not been active in the party recently.

He said it is inevitable when a party tries to bring in "new blood" that the old guard may feel alienated and move out.

The announcement came as no surprise, he said, "it didn't startle me, I can assure you I didn't fall on the floor stricken."

Other members of the group are Jim Paterson, former president of the local Liberal association; David Mackenzie, Brentwood College headmaster and long-time Liberal worker; Joe Haddock, a one-time Liberal candidate; businessman Bob Bruce; and Lawyer Don Orchard.

Paskin said the decision to defect was easy since "Bill Bennett and the Social Credit party are the only viable alternative to a socialist government."

He said there is "no way" Anderson or Conservative leader Scott Wallace could form a government to defeat the NDP in the next election.

Anderson replied that it isn't his job "just to defeat Barrett."

"If we just want to defeat him, we should call in the army. I see my responsibilities as building a suitable alternative and that is what I will continue to do."

Bennett said today he welcomed the recent converts and said it was "significant" — the new members came from Duncan where the Liberal Party "had its last revival meeting."

He said "all they (the new members) have ever asked of me is that I give them an opportunity to work in preparing the positive alternative to the present government."

BILL GALT DIES

VANCOUVER (CP) — W. T. (Bill) Galt, 51, managing editor of Vancouver Sun, died today in hospital of lung cancer.

He is survived by his wife, Mardee, children Tom, Ginny, Bruce, Nancy and Chris, and a brother, Doug., of Oakville, Ont.

Burial will be private. Family requests no flowers. Donations may be sent to the Kidney Foundation of Canada, 4397 West 15th Ave., Vancouver.

Sun publisher Stuart Keate said: "Bill Galt was a quiet, gentle man and a warm human being, loved by all. His death will be mourned across the newspaper offices of Canada where his integrity as a journalist was recognized and respected."

William Towers Galt devoted most of his life to journalism, starting with part-time work at the Sun and the old Vancouver News Herald while attending University of British Columbia. In 1941 he entered the RCAF and flew overseas missions during the Second World War.

After the war, Galt returned to UBC where he got his Bachelor of Arts degree and then attended Columbia University in New York where he obtained a Master of Science degree.

In 1948 he joined Victoria Colonist where he was city editor and news editor. In 1961 he moved to the Sun and served as the paper's Ottawa and Washington correspondent before becoming assistant managing editor in 1963.

Fewer Pupils, Teachers But School Costs Soar

OTTAWA (CP) — There will be fewer students and fewer teachers in Canadian schools this fall, but educational costs will increase by $890 million all the same, Statistics Canada reported Thursday.

In Canada as a whole, about 6.13 million students will enrol this fall, a decrease of about 84,000 or 1.4 per cent from last year, the agency says in a statistical forecast.

British Columbia, however, is an exception. In B.C., the Yukon and Northwest Territories enrolment will hold steady, reflecting a gain in migration.

All of the student decrease is due to a 3.4 per cent drop to 3.4 million students entering elementary schools, a reflection of the low birthrate of the last decade, the report says.

Secondary school enrolment is expected to rise slightly to 1.8 million, up 0.1 per cent from last year. University enrolment will swell three per cent to 342,000 and that of colleges 6.6 per cent to 225,000.

University of Victoria has already announced it is expecting a definite rise in enrolment.

The number of teachers in post-secondary institutions will increase by 1,600 3.6 per cent, but this will be offset by a decrease of 3,400 teachers 1.3 per cent in elementary and secondary schools.

Total costs for the year are expected to increase 9.3 per cent or $890 million, to a record $10.5 billion. Costs of elementary and secondary education will rise 8.6 per cent to more than $6.9 billion, and those at post-secondary level by 10.6 per cent to more than $2.9 billion.

The remainder of about $620 million will be spent at vocational institutions.

Over-all, the enrolment in public schools will decline to 5.1 million in 1976-77 from 5.6 million in 1972-73, says the report.

National increases in the enrolments of post-secondary non-university institutions such as nursing schools, community colleges and institutes of technology are expected to average six per cent annually for the next three years.

For universities, undergraduate enrolment is expected to increase from 285,200 in 1972-73 to 323,000 in 1976-77, a rate of about three per cent annually.

Graduate enrolment will increase over the next three years at a slower rate of two per cent annually.

capital scene

The Victoria Labor Council will meet Wednesday, Sept. 4, at 8 p.m., at 2750 Quadra St.

Registration for Brownies and Guides, Esquimalt District, will be held Saturday, September 7, from 1:30 p.m. till 4 p.m. at St. Pauls Church Hall, 1379 Esquimalt Road.

The Royal Roads Chapter I.O.D.E. will meet Wednesday, Sept. 4, at 1:30 p.m., at the residence of Mrs. F. L. Blowey.

The Ladie's Auxiliary to Britannia branch ,Royal Canadian Legion, will meet Tuesday, Sept. 10, at 7 p.m., in the lower room of the Elk's Club, 732 Comorant St.

Rough Play Charged To James Bay Club

Five members of the touring James Bay Athletic Association Rugby Club appeared in court in Sydney, Australia, today after a disturbance Thursday night in Kings Cross, Sydney's notorious entertainment district.

But charges against the five — James Gerald Hubbard, 28; Rodney Fiddick, 26; Raymond Robert Rogers, 22; Donald Noel McLaren, 21, and Ricard Allan Bourne — were dismissed.

Hubbard had been charged with unlawful assault, the other four with behaving offensively.

The five Victoria men denied the charges but agreed to pay $93 as a gesture to compensate for a man's damaged suit.

Officials of the Victoria Rugby Union expressed dismay over the incident.

"I know the James Bay club and they have some pretty cool heads," Don Burgess, president of the union, sai dthis morning. "I think when the truth emerges we will learn they were just trying to protect themselves.

"I don't believe any of the players would want to do anything to bring discredit to the team."

Burgess, who once lived in Sydney, said he was surprised the host club would take them to Kings Cross.

"It can get pretty wild there at times," he said.

Maurice Wrixon, publicity officer for the union, said he was "very disturbed" by the report.

"We will take disciplinary action . . . you can be sure of that," he said.

But Burgess countered, "I wouldn't be that hasty at least until we hear their side of the story."

The club left for Australia two weeks ago for a six-game tour through New South Wales and Queensland. They play Sydney's Northern Suburbs Saturday and return home Sunday.

Red Harvest Faltering

MOSCOW (CP) — The Soviet harvest is running into trouble in key areas, but several of Russia's East European neighbors are reporting record results.

Heavy rains in June and July, poor machinery and a lack of organization have contributed to the Russians' problems.

Harvesting is behind schedule in western parts of the Ukraine, Byelorussia and the Baltic republics, as well as in Central Russia.

ANNOUNCING
Summer Hours

CLOSED
Sunday and Monday
For Labor Day Weekend

Open 9 to 5:30 daily Tuesday through Saturday

Cedar Hill
NURSERY and GARDEN CENTRE
1551 CEDAR HILL CROSS ROAD
Half Block West of Shelbourne

K MART
AD CORRECTION

In our "Back - to - School" flyer dated Aug. 27, 1974 we displayed a walnut laminated arborite desk as solid walnut. We sincerely apologize for any inconvenience we may have caused by this error.

Kmart
A Division of the S. S. Kresge Company Limited

FALL HARVEST OF VALUES

STANDARD GOES ALL OUT
Chesterfield Suite Specials

We are loading our floors with all the latest fall styles, covers and colors so you will have the greatest choice ever.

★ We are marking every suite to a low price.
★ Included will be loveseats, many matching 2-piece suites.
★ Famous makers: Sklar, Kroehler, House of Braemore, Futorian and man others.
★ Immediate free delivery to Island delivery points.
★ Buy your new suite at a special low price plus we will give you cash for your old furniture. Don't trade it in — sell it to Standard for cash and save 2 ways.

BUDGET SUITES

SOFA AND CHAIR — Large 4 cushion sofa with diamond patterned backrest. Tweed cover. Green, red, rust, tangerine. 2-PIECE 239.88

3 ONLY — SOFA AND CHAIR Tweed cover. Green, gold. 2-PIECE 199.88

MODERN SOFA AND CHAIR Hardwearing cover. Rust tones. 2-PIECE 399.88

TUFTED BACK LOVESEAT — Outstanding value. 259.88

LOVESEATS — Loose cushion backs with bolster arm cushions. 299.00

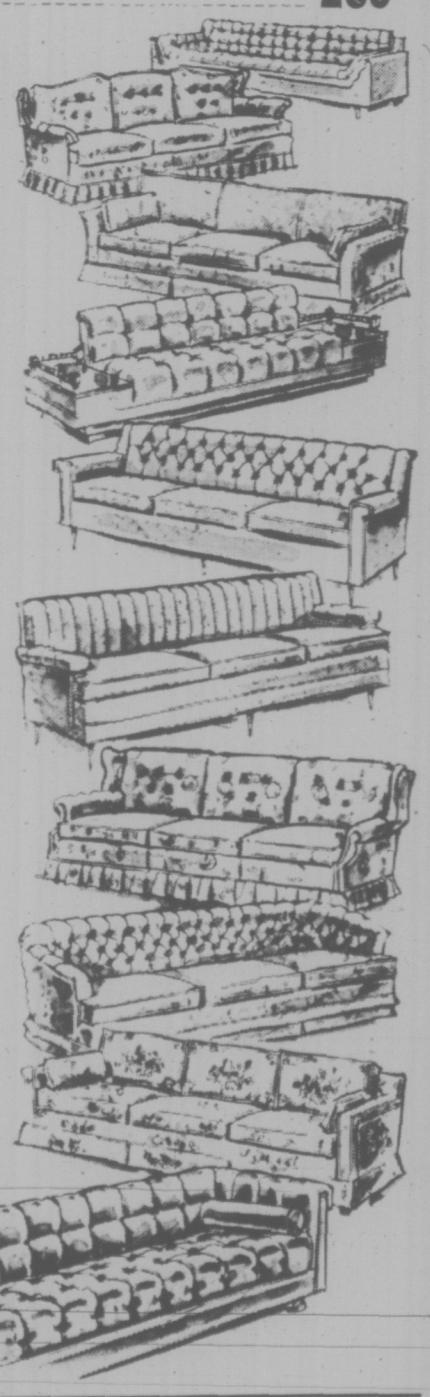

BEST QUALITY SUITES

SOFA AND CHAIR BY SKLAR New shipment — best seller! High back pillow sofa, matching swivel rocker. Contemporary style, plain ribbed velvet. 749.00

HIGH BACK SOFA AND CHAIR Bright new cover in Terracotta color. High pillow back, reversible bullnose cushion, self-deck with armcaps, castor front base. 599.00

MODERN SOFA AND CHAIR Striped tweed cover, reversible seat and back cushions. Arm bolster cushions. 549.00

BEST SELLER COLONIAL SOFA AND CHAIR Outstanding floral cover in pumpkin tones. Salem wood trim. 549.00

KROEHLER SOFA AND CHAIR Large 94" soft with Mr. chair, castor front base, hardwood frame, coil spring base. 549.00

DELUXE COLONIAL SOFA AND CHAIR Roll arm, Salem wood trim, fully pleated skirt base, hardwearing cover. 849.00

HIGH BACK SKLAR LOVESEAT Pillow arm, brown tones. 339.88

VINYL LOVESEATS Black. Roll arm, deluxe quality. 379.88

ADD AN INEXPENSIVE GUEST ROOM

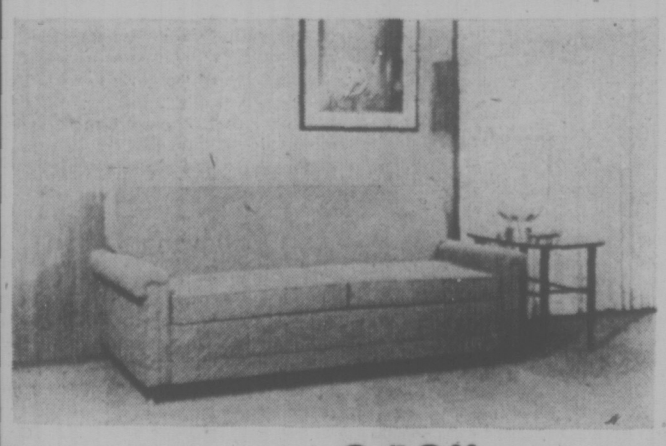

SEALY REDDIBED
Tremendous value in this comfortable full size Sealy Reddibed. Comes complete with a good quality double size Sealy mattress, tilts forward for easy cleaning. Available in five attractive tweed colours.

SPECIAL 269.00

THE MORE FOR YOUR MONEY STORE

STANDARD FURNITURE

737 YATES ST. Downtown 382-5111

Victoria Times

FRIDAY, AUGUST 30, 1974

GORDON BELL
Managing Editor

STUART UNDERHILL
Publisher

BRIAN TOBIN
Editor

The High Cost of Delay

For Canadians, even if they are not union grain workers, wheat farmers or members of a grain handling company, the current strike-and-lock-out in Vancouver is a tragic and unnecessary development that raises vital questions. A six-week halt in grain exports through the B.C. port will cost prairie farmers an estimated $200 millions in lost sales. Still worse, on a long-term basis, it could cost Canada untold millions in the loss of future sales to Chinese government importers who already are annoyed and protesting against delivery delays that have occurred in the past few weeks.

Earlier estimates of the cost to grain handling companies of the recommended wage increases have scaled down from 61 per cent to 48 per cent, according to company figuring. The union, on the other hand, now says that the increase will amount to 42.9 per cent, rather than the earlier estimated 38 per cent.

Whatever the actual increase in cost that would result, the Dr. Neil Perry recommendation of a settlement has been rejected by the handling companies, although accepted by the union. The stalemate appears destined to last until Parliament meets at the end of September, unless one side or the other concedes points, and this is viewed as unlikely.

In the face of the losses to farmers and to Canada which now loom, Prime Minister Trudeau should change his decision to tough it out until the grain companies yield. He should act — if necessary calling Parliament into session to enforce a back-to-work order.

Mr. Trudeau has said it is up to the companies to agree to the terms arrived at in the Perry report, and that if Parliament must act it will be to achieve that end. The wage increase recommended would raise grain handlers' pay to that received by longshore workers. An increase of that size, however, could be inflationary and set a fast pace for other wage negotiations. Like the well-known government-dictated Seaway settlement of several years ago, which established a precedent that industrial and other negotiations quickly followed, the grain settlement could give further impetus to rocketing wage levels.

The answer through government action should therefore not necessarily lie in the Perry report, unless this can be shown publicly to be unavoidable and feasible in the circumstances. But waiting six weeks is not the answer either — the cost to the nation will be excessive, the damage to Canada's reputation abroad will be serious. Australia and the United States are only too willing to fill any vacuum created by Canada's failure to deliver. We night lose the lucrative Far Eastern trade for a long time to come.

If Ottawa has an acceptable answer to the problem, it should not wait until all the vacations are over before implementing it. If it does not have an answer it should quickly find one. We are faced with the loggerhead stalemate which the archaic system of negotiation through erosion so frequently produces. A policy of wait-till-somebody-collapses is not good enough.

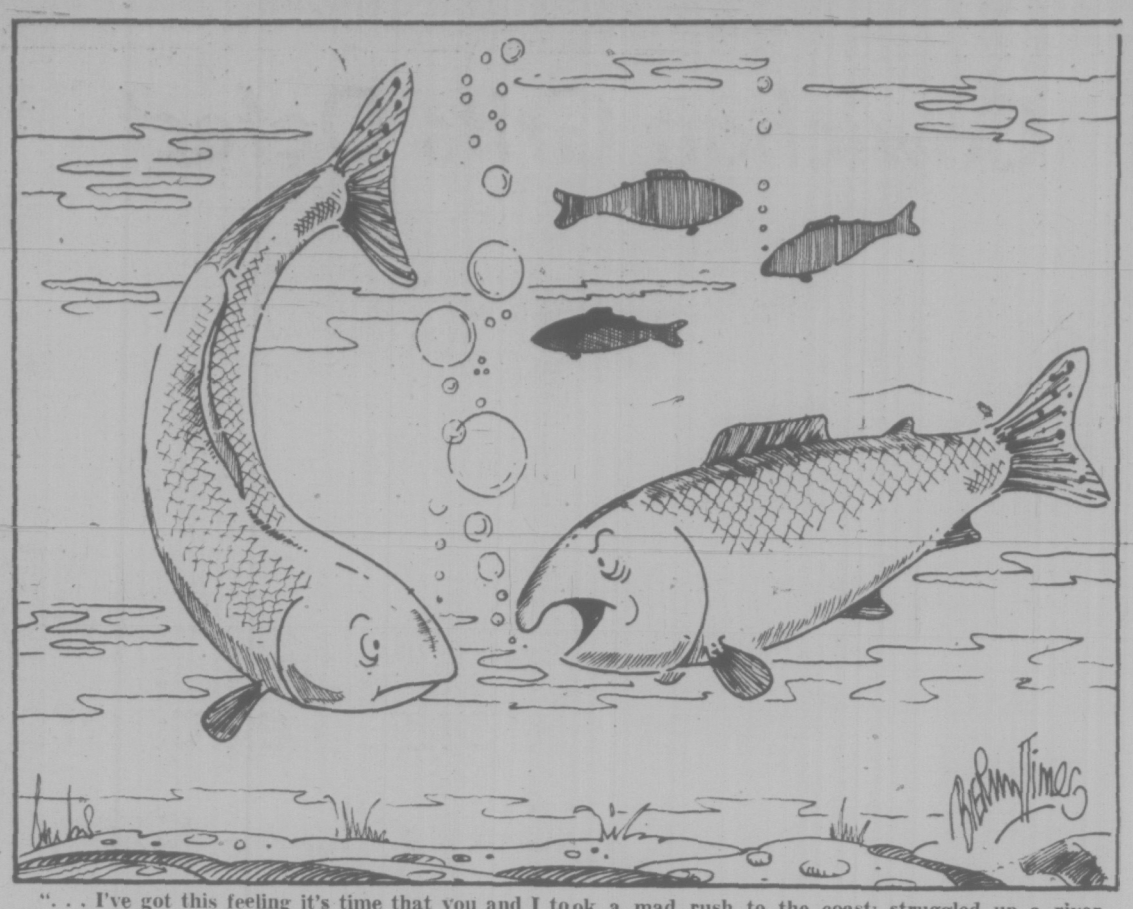

". . . I've got this feeling it's time that you and I took a mad rush to the coast; struggled up a river breaking our backs jumping falls and rapids, and laid a million eggs or so for the trout to feed on . . ."

Growing Feelings And Numbers

A feeling exists in British Columbia that the "Good Life" is in constant jeopardy because growing numbers of outlanders are pouring into the chosen land.

The research and planning branch of the department of labor has issued some interesting figures on all those envious aliens pounding on the doors. On June 1, 1973, there were 2,315,000 British Columbians, an increase of 68,000 over the 1972 figures. The latest figure represents a yearly increase of three per cent, or 2.5 times the national average.

Breaking the 68,000 figure down, 51,661 persons immigrated to the province as opposed to the natural increase of 16,339. But this large influx includes dependents; it does not indicate the number entering the provincial labor force — a net figure somewhere in the neighborhood of 15,000 to 20,000 persons, says the department of labor.

During the past decade immigrants to B.C. from outside Canada formed about one-third to one-half of the total influx to this province. The rest came from other provinces. It should also be noted that those persons who came to B.C. from outside the country must have had jobs when they arrived or skills to qualify under federal immigration laws.

From this statistical portrait it is obvious that most newcomers who enter the labor force are an asset to the province, bringing in needed skills. Nor would such a high percentage of people come here unless they perceived social and economic advantages which other provinces do not possess.

It is also true that more people mean increased services and, inevitably, higher taxes, not to mention pollution. Yet there is no way we can bar the influx. If B.C. is to become Canada's golden coast and a mecca for new starts — and the statistics indicate it already is well on the way — then there should be much more long-ranging planning in order to integrate the newcomers into B.C. life and the environment with as little disruption as possible.

As it stands, the problem has been defined, but the various levels of government appear to have difficulty dealing with the present, let alone planning the future that already seems to be upon us.

Bankrupt Logic

The daily flow of bad news that we read, hear and see has inured us to practically any shock horror or brutality that can be served up on the global platter. But when a country's leader says he declared war to save his nation from bankruptcy, even the most cynical person should pale. Yet Egypt's President Anwar Sadat says it was either go to war or go broke. Mr. Sadat chose war and now he is happy to say that the economy is reviving, thanks in part to loans from sympathetic Arab nations.

It is the kind of plot one might expect in a comic book or Mission Impossible. In the Egyption President's mind hundreds of deaths, his own countrymen forced from their towns and homes, not to mention privation and sickness for thousands of innocent children, are preferable consequences to national bankruptcy. Egypt will survive; it is Mr. Sadat who is bankrupt.

W. A. WILSON

Two Capitals Wait for Action

OTTAWA — The resumption of normal government in Washington during the last fortnight seems more sensational than it really is because of the inevitable contrast with the year-long void that developed as Watergate became almost totally consuming.

United States diplomats, some of them senior, argued loyally and steadfastly during the year of American woe that government was really going on as usual. Of course it was not. When one probed, it emerged that the men attempting to be reassuring, perhaps as much to themselves as anyone else, were really talking about the bureaucratic process.

I did not, unfortunately, see Berlin at the end of World War II, but it seems to me that it would take a collapse as total as that city's under those extraordinary conditions, to bring a complete stop to the processes of bureaucracy. One could safely bet that they were re-established in the former German capital very quickly.

Bureaucratic Process

But the bureaucratic process is not the same government — it is an essential part of it but, fortunately, not the whole thing. It was the additional ingredient, which turns administration into government that has been lacking in the American capital and which is now active and functioning again. The normal political processes have resumed.

Because the change is so striking the short period since Aug. 9, when Nixon resigned, seems much longer than it really has been. There is some danger of over-estimating the importance of individual developments. It is not a striking new departure, but simply a return to normal, that efforts to cope with inflation are now being picked up again by men at the top of the American government rather than being left in the hands of Arthur Burns, the chairman of the Federal Reserve system.

The process of bringing Washington back to normal political processes is being conducted with some skill, especially the quick and interesting ways through which President Ford is creating the essential breaks with the past on one hand while re-establishing a vital sense of continuity on the other.

Thus we see the softening of the government's position over draft dodgers and deserters, not as significant in terms of any change it actually makes for the individuals involved as for the deliberate signal it transmitted that attitudes were changing. It was part of the process of shaking off the Nixon era.

On the other hand, the nomination of a liberal Republican to the vice-presidency jumps over the troubled period to re-establish the governmental links with the moderate eastern Establishment.

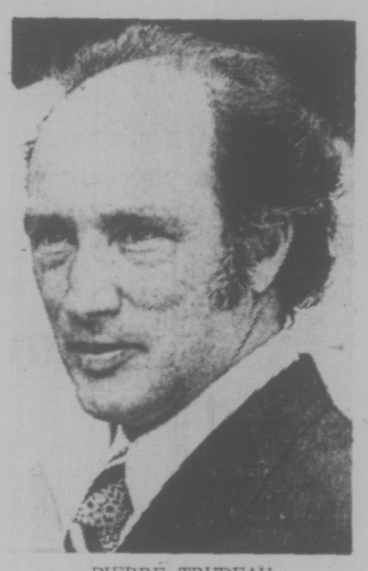

PIERRE TRUDEAU
. . . vacations beckoned

The display of good politics by which new psychological ground is occupied is not, however, all that difficult. Any shrewd politician would make much the same moves that the new American president has.

The world has still to wait and see what the quality of government will be, whether the re-assertion of American leadership becomes fruitful or not. Economically, this is desperately needed. Many of the uncertainties of this period are compounded, if they do not originate with, the period of hiatus in Washington.

Here in Ottawa, we are also undergoing a hiatus and while it originates in much less distressing circumstances than those which have afflicted the American people it is nonetheless serious. The bureaucratic processes have pounded along much as usual here this year but Canada has had no active and normal government this year except during January, February and March.

During April, the disintegration was setting in and what passed for government was simply a survival exercise. The last genuine act of government in this country was the presentation of the budget on May 8. It immediately fell into limbo and, where a budget ought to be a stabilizing factor in a nation's economic life, this one has done no more than add grossly to the uncertainties that the economic situation had already inflicted on the nation.

An election campaign necessarily interrupts the normal process of government because it is a contest between parties to see who will pick up this function after the people vote.

House-keeping Matters

The cabinet meetings of July, after the election, are known to have dealt with house-keeping matters. While the prime minister reconstructed his government during the post-election period, it can hardly be claimed that creating a government is the same as governing. One remains preliminary to the other.

And then, in the most aristocratic fashion, so reminiscent of Victorian cabinet ministers fleeing Westminster for the Scottish moors and the opening of the grouse season, the government went on vacation. It is still there.

Because this is such an uncertain period, the case was very strong for a major economic statement by either Finance Minister Turner or the prime minister before the vacations started.

The Lake of the Woods beckoned one, and Anticosti Island the other, too strongly.

Vacations, as has happened before in Trudeau government, took priority over problems. There must be something in Pierre Trudeau's academic background that makes this seem so normal a way of work for him. School terms end on schedule and the professors have their ordained periods of relaxation.

"It has all gone on unwinding like a yo-yo on an endless cord," one political source commented on things here this week.

Since the prime minister won his fresh majority there has been a certain amount of worry that he might go back to being arrogant. That seems an unnecessary fear because it implies that an intelligent man lacks learning capacity. The more appropriate concern, it seems, would be that a Trudeau government with a new mandate may become as complacent as those of Louis St. Laurent.

CHARLES BARTLETT

Outside the Washington Web

WASHINGTON — Rocky didn't need a job but his unslakable thirst for public life has prompted him to accept a nomination which he brushed aside back in 1960.

Prospective vice presidents are usually promised more than they ultimately get in the way of solid employment. This time President Ford has made no public promises. He is holding back because he doesn't want to complicate the confirmation process. But he reportedly intends to use Rockefeller as his domestic Kissinger, the man in charge of measures to revive the economy.

Well Suited

Rockefeller is well suited for this job even though he has done little in business since he was the renting agent for Rockefeller Centre in the early 1930s. But he did wrestle manfully with a series of New York state budgets. He has access to the best business brains, some good labor contacts, and a friend at the Chase Manhattan. Some say he is rich enough to buy the country out of a depression.

Many citizens will be left with a deepened sense of impoverishment after Congress has finished airing the Rockefeller assets. But most of these are deeply imbedded in trusts, so the suspicious sniffing for special interests will hopefully be short-lived. The Governor's greatest confirmation concern will be huge expenditures on political campaigns. He was always a lavish candidate.

Rockefeller is an engaging, energetic man with an interesting mind and a variety of intellectual interests. But President Ford did not apparently balk for long at the risk of being overshadowed. Rockefeller is shrewd enough to know he will only have challenging tasks so long as he is plainly preoccupied with the success of the president. If he tries to take over the show, he will wind up presiding over the Senate.

NELSON ROCKEFELLER
. . . shift of view

The president stays on top, as Bryce Harlow has pithily observed, "because he has his hand on the spigot which controls the gas that flows to the vice president's balloon." The vice-presidency has been well described as "a collection of duties in which the incumbent can serve actively and honorably so long as he doesn't become too much of a nuisance to the president."

Reading the Rockefeller speeches will take Congress as long as counting the Rockefeller wealth. He and fertile teams of well-paid speechwriters have been turning out solemn pronouncements on a range of subjects for almost 20 years. These texts will attest the governor's gradual disillusionment with social programs as a certain cure for social problems.

This shift of view is going to filter the wrath of the conservatives who tried to read him out of the party in 1964. Time has mellowed the mood on both sides and the extremists who were the prime targets of the Rockefeller rhetoric in 1964 have fortunately subsided into the ignominy which befits them.

Mellowing Factor

The ultimate mellowing factor may be the toll of age which raises heavy odds against Rockefeller's chances of securing control of the government and the party. By naming Rockefeller, the President heightened the logic of his own reach for re-election in 1976 and left the issues of future party control wide open. He has perhaps committed his party to a resumption of its factional warfare at some point down the road.

If Ford had gone to a younger man, his choice would have had the virtue of seeming more imaginative and politically constructive. But he has secured a man from outside the Washington web, a lively veteran of public life, an establishment link, and a useful ally in the struggle to save the economy.

Copyright 1974, Field Enterprises Inc.

Editorial Correspondence

Light Matter

You Canadians have had a fine record on crime and your treatment of criminals. But everywhere there is a growing tendency towards elimination of the death penalty. Murder, kidnapping, and rape are on the increase. The recent hunt for the escaped prisoners in Texas proved this, as they murdered and raped on.

One lesson is clear. When held up by a criminal threatening us, if we can possibly kill him to save our lives, we should do so, as justifiable homicide. Even if we are too quick on the trigger and are accused of "murder", we need not worry. Murder is a light matter nowadays.—D. Snedding, San Francisco.

Anti-Santa

Pardon me if I don't buy the dialectics of the Peoples Republic of British Columbia. I'm still hung up on the "participatory democracy" of getting an answer to my letters on why I can't get past that robot who sits at the end of my representative's telephone. I'm still stuck with the "old fashioned" idea that work means something more than a four letter word. I still suffer the notion that governments are elected to serve the people instead of donning the Santa Claus suit to distribute "free" goodies before sending the bill to the taxpayer!

Pardon me if I'm not turned on by being dubbed a "common man" when I've worked a lifetime in order to be an "uncommon man." Come to think of it, I resent being "secured" from the cradle to the grave with my own money. If "security" were the be all and end all of my existence, I can get that in any jail or insane asylum! So thanks, but no thanks. I'll keep my feathers and fly.

Pardon me if I don't bleed for the "civil rights" of the punk and the pusher, I'm too busy bleeding for the "civil wrongs" that put the corner grocer in hospital with a bullet in his head. As for beautifying my environment, I hope it will include free hatpins for when I take a walk downtown at night. As for having me believe that I live in a "peoples'." paradise — how come I am suddenly made aware of my "poverty level living?" No, don't tell me. Santa has to increase his salary again; the elves have another gun at his head and Rudolf the Red-Nosed Reindeer wants to finish his Five Year Plan! — Patricia Young, Vancouver.

Recipe

My blood pressure went up a few points when I read in the paper that bread is going up because sugar has doubled in price.

It's time women started to fight and boycott bakeries. Do you know it only takes 3 tablespoons of sugar to make one loaf of bread and one dozen rolls?

Let's all get back to baking our own. I have been making mine for 58 years. Nothing is so rewarding. — Grandma Nan

60 YEARS AGO

From the Times of August 30, 1914

Half the cluster lights in the city may be shut off at 11 p.m. nightly, an hour earlier than at present, and 40 candle power lights may be installed in place of the 60 candle power lights now used. These were matters before the city council last evening. Suggestions came from various quarters as to the possibility of economizing in light, there being a general idea that the streets have too much light in the cluster areas and that it is possible to save current by re-arranging the distribution. The lighting committee will report on the matter after the new economy measures have been in effect for a few months.

VICTORIA TIMES, established 1884, is published every afternoon except Sunday by the Times Publishers, Limited, 2621 Douglas Street, Victoria, B.C. Second class mail registration No. 0625. All undelivered copies and notices of change of address to be sent to the above address. The Canadian Press is exclusively entitled to reprint the local news published herein.

Don't Let Them Change That Old Mortgage

THE GLOBE AND MAIL
An Editorial

Good business for lending firms

If you have a mortgage on your house that was acquired some time ago, your mortgage company may be in touch with you, offering you inducements to prepay your mortgage by cashing in other investments you may have. They will have their reasons for wishing to get their money out of your mortgage now, instead of leaving you to pay it off in the usual way.

But you may have your reasons for deciding that it is a better deal, for you, to stay with the arrangement that exists.

The mortgage company will point out that you are not allowed, as you are allowed in the United States, to deduct the interest payments on your mortgage for income tax purposes. This means that in order to pay that interest, you are having to earn enough to pay the income tax on it, too. So your effective interest rate may not be so low, in comparison with interest rates being demanded today, as it seems. The difference would depend on your income tax bracket.

On the other hand, you may have some other investment which is paying you more than you pay in mortgage interest. It might be to your advantage, the company will argue, to cash in that investment and use it to pay off all or part of your mortgage.

It might; but get out your pencil and paper. If you have a mortgage at a very low interest rate compared with today's rates — say, 5, 6 or 7 per cent — it is probably not worth even getting out the pencil and paper. You are in a good position which it would be folly to desert.

Even if you are paying, say 9 per cent, on your mortgage, it will take some figuring, and some looking into the future. In the budget on which it fell, the government proposed to allow everybody $1,000 of tax-free income gained from interest; and this proposal could be renewed in the first budget of the new government. If it is, then the income from those other investments which you might cash in to pay off your mortgage becomes more valuable. At least one of the mortgage companies honestly points this out.

It also honestly points out that there would be benefits to it and its shareholders if you pay off your mortgage. There would be, indeed.

Most companies which lend money on mortgages borrow money for varying periods and lend it on mortgages that run for five years at a fixed rate of interest. With the swift rise in interest rates which has occurred recently, some of them are paying more to borrow than they are getting back on what they lent in earlier years at lower rates. Then, too, they can get higher interest rates, at present, for lending their money for short periods of time than by lending it for longer periods.

Or — interest rates being what they are, and the shortage of money being what it is — they can just get higher interest rates from somebody else than they are getting from you.

Then there is the fact that a number of lending institutions are becoming wary about lending their money for mortgages, particularly for the top half of a mortgage on an expensive house. There is a fear that the housing market may just about have peaked, that there are too few homebuyers left who can afford to pay the prices and interests asked and go on eating. The times may be too uncertain to tie too much money up in housing. There is no guarantee that if you cash in some other investments and pay off your mortgage, that the company will turn around and put the money into another mortgage.

The company may offer you various incentives to pay off your mortgage: they will not charge you the bonus of interest usually payable when you pay off a mortgage ahead of time (usually from three to six months' interest); they will charge current interest rates but extend the period for paying, thus reducing the monthly payment; they will require no lengthy notice; they will not charge the discharge fee; they will waive some of the interest you might otherwise pay (say up to six months' worth).

You may be sure that prepaying your mortgage would be good business for your mortgage company. Just make sure it would be good business for you. If you expect to have to reborrow soon for some purpose that is not income-tax deductible, you would probably be unwise to pay off the mortgage, because anything you borrow now will be at higher interest rates than you are paying.

That, in fact, is the key to your company's concern to have you pay your mortgage off. They could turn right around and lend it out at a higher — perhaps far higher — rate of interest than you are paying. And interest rates are still rising.

'Remember Lesage' Haunting the NDP

By ALLAN FOTHERINGHAM
The Sun

I dined out for months on this story at the time, so it can bear repeating once more. In August, 1972, I thought the NDP had so little chance of dumping Social Credit that I went to China. On Aug. 30, I emerged at Hong Kong, phoned Vancouver and found the revolution had taken place at home. I boarded a Japan Air Lines 747 bound for Tokyo, ordered a martini and at 34,000 feet offered a silent toast to Davey Barrett. If you've ever tasted a Japanese martini, you'll know the depth of my devotion.

Today the NDP somewhat nervously celebrates the second anniversary of coming to power, the beginning of a rather traumatic weekend that will then proceed to its annual convention in Kamloops. As the party gloomily contemplates its navel, seeking to recapture the popularity it enjoyed in its first year but has let slip away, cabinet ministers have a new catchword. It is "Lesage."

The sudden interest of a B.C. NDP government of the 1970s in a Quebec Liberal government of the 1960s is a recognition that the more astute members of the Barrett regime recognize — and fear — the similarities. They have developed an historical fascination in the rise and surprise fall of the Lesage government, recognizing now that they're in danger of making the same mistakes.

★ ★ ★

When Jean Lesage ended the repressive Duplessis era in 1960, Quebec City could hardly contain the idealism and aspirations of all the intellectuals who rushed to remake Quebec society. The calibre of Lesage's brainy team is still apparent, 15 years later. There was the brilliant Paul Gerin-Lajoie, now head of Canada's International Development Agency. Rene Levesque, still the most dynamic and personally popular politican in Quebec. Eric Kierans, if anything an increasingly influential figure on resource development in this country even though he's out of politics.

Even the man now being pushed as a a possible successor to Robert Stanfield, Claude Wagner, was a minister in that government. That cabinet's Quiet Revolution remade backward Quebec and the rest of Canada was astonished when the high-flying, imaginative government was upset in 1966 by the pedestrian Union Nationale that tilled the rural vote.

Kierans these days quite candidly confesses that his band deserved to be defeated "because we forgot there were voters out there." It is hauntingly familiar to Mr. Barrett's confession last week that "we've forgotten to be politicans." They've been so intent on their high-minded reforms, they've forgotten

BARRETT
. . . Turned sour

those funny masses out there who voted them in.

Today, if you talk to the NDP, you get this almost plaintive complaint that no one realizes the massive overhaul they've had to do on the creaky Socred structure. It's true that Barret and Co. have upgraded, uplifted and modernized a dusty civil service that was run by small-town hardware standards.

Resources Minister Bob Williams tells the story of instructing a senior official to dredge up all the material he could find on Denver's citizens' protest that finally reversed the city's acceptance of the Winter Olympics. When Williams checked back several weeks later, the official confessed he had never made phone calls to Denver because he had thought he was still operating under old Socred rules, which required all out-of-province phone calls to be cleared from above.

There's the fact the NDP has cleared out deadwood from the vital deputy minister level. Two of the portfolios that have been particularly successful, labor and the attorney-general's department, display first-class choices at deputy minister, Jim Matkin and Dave Vickers — young and bright and eager.

There's the fact that the dean of Osgoode Law School in Toronto is still livid at Victoria for practically stripping him of the up-and-coming brains on his staff. Paul Weiler heads the B.C. Labor Relations Bard, Bill Neilson is building a consumer affairs department from scratch and John Hogarth runs the new B.C. Police Commission.

Williams, whatever you think of his philosophy, is quietly leading all the myriad areas under his dominion into the 20th century.

★ ★ ★

All this is very satisfying to the inner glow of socialists who feel they are Doing Right, but revamping the civil service is hardly the stuff that elections are won on. The public doesn't see the repair work. What it has noticed are three traits of this government: sloppiness, arrogance and extravagance. The fumbling tends to overshadow the good works.

There is also the problem that wee Davey was such an effervescent ham in the first stages that the remainder of the cabinet dutifully put heads down into the flow-charts and left all the p.r. up to him. But the premier sadly turned sulky and sour once his honeymoon with the press was over and — surprisingly — proved exceptionally tender to criticism. Once he went into the sulks, the NDP public prescence practically disappeared.

What the idealistic Lesage team spawned still ferments and bubbles in Quebec society. But they carelessly lost — and let the province take another temporary backward step with the Union Nationale. A number of horrified people in B.C. — not all of them NDP — are afraid the Barrett team may dissipate that 38-of-55 mandate and let the recycled Socreds back in long before their term in purgatory is served in full.

The Socreds, just as the NPA in Vancouver civic politics, do not deserve another chance so quickly and if they get it, it will be due only to the sloppiness of the incumbents.

The Right to Choose Your Own Death

By KERSTIN VINTERHED
Dagens Nyheter, Stockholm

"The right to our own death should actually be written into Sweden's constitution as one of the fundamental human rights and liberties," according to Berit Hedeby, organizer of Operation Right To Our Own Death, which recently sponsored a panel discussion in Stockholm's Old Parliament Building.

The panel, which included a jurist, a bishop, a physician, and a nurse, were agreed on the need for euthanasia, which was defined as falling into two categories: 1) passive euthanasia, when no treatment is given or when life-sustaining treatment is discontinued in hopeless cases; and 2) active euthanasia, when analgesics are administered without intent to kill but death follows, or when one administers "the whole dose at once"—that is, an injection certain to kill. The last alternative—administration of a lethal drug—was not endorsed.

All agreed that no doctor should be censured for practicing the other forms of passive or active euthanasia. One panelist pointed out that no doctor anywhere has been convicted for administering passive euthanasia, although many have been indicted. He also stressed the importance of medical schools teaching new ethics to help doctors deal with these questions.

The nurse argued that any treatment that is underway is seldom if ever discontinued, and she offered some horrifying examples of inhumane treatment. She said patients sometimes receive dosages of painkillers that are too small because these drugs may have negative effects on blood pressure, and that blood transfusions, antibiotics, major surgical intervention, and other treatments are forced upon patients whose lives are doomed and who should be left to die in peace.

"Perhaps the worst is cancer and kidney disease, but this needn't be the case," a physician said. "It is possible to alleviate pain with a personalized prescription for each patient: fresh injections can be administered before the old ones have worn off." He said he believed that people's fear of their dying days is now significantly greater than their fear of death.

The legal status of euthanasia, it was agreed, is bound to change as a result of public pressure. Generating such pressure is the task Berit Hedeby and her association have assumed.

"Like everybody else I used to think that health care in Sweden was quite good," she said in an interview after the meeting. "But I came to the very clear realization that there exists such a thing as a mechanical death and a medicinal technique for survival that is not human; it's absolutely ridiculous for an individual doctor to be the one to decide arbitrarily on other people's deaths."

The organization wants to develop public support for new legislation that would spell out the rules for at least passive euthanasia. Begun shortly before Christmas, the group quickly became well known when all the major newspapers covered the story. Expressions of support are now arriving from all social classes.

Retired nurses write particularly long letters. People phone to order copies of the form that is filled out to personally request not to be kept alive when there is no longer any hope. Addressed to doctors, family, and nearest kin, it says:

"When there is no longer any hope that I may recover to the point that my life may have some meaning for myself or others, I then request to be permitted to die; I do not wish to be kept alive by artificial means or dramatic treatment (such as major operation, respirator treatments, intravenous feeding, antibiotics)."

Those who sign the form also assert: "I accept death, but I do not accept the outrage represented by disintegration, total dependency, and meaningless suffering." The form is signed when the individuals are in full control of their faculties and is meant to be regarded as their last will and testament.

Berit Hedeby plans to collect all letters to the organization and to publish them as a book. "We want this debate to catch on among the general public," she said. "Then we won't need to start from scratch explaining things every time."

She vehemently objects to the concept that responsibility for the decision to die is the doctor's and not the individual's. "The question is whether or not I'm going to be allowed to die by myself, with the help of pills, and I'm the only one who should be allowed to make that decision."

Bosses: Do We Really Need Them?

By HAROLD B. WILSON

(Wilson is a technical consultant to tht Letter Carriers' Union of Canada. This was written for the Ottawa Citizen.)

We are victims of a great hoax—the biggest put-on of all time. Even its perpetrators have been taken in by it.

Parkinson suspected the hoax when he conceived his first law—work expands to fill the time available for its completion. Peter's principle came close to revealing the hoax by pointing out that employees rise to the level of their incompetence. J. H. Bore revealed more in his book, When In Doubt, Mumble.

We can joke about the hoax, but we have been its victims for so long it has become part of our mythology. Like most firmly embedded myths, belief in it persists against overwhelming evidence of its falsehood.

The myth is that being businesslike is equivalent to being efficient. The truth is that being businesslike involves establishing rules and regulations that must be broken to get a job done efficiently, establishing boundaries of authority and responsibility that must be ignored to accomplish anything, and appointing bosses whose main contribution is to obstruct the work and ideas of employees.

I expect you will recognize your own work place in this description. Perhaps if you are a civil servant you imagine that the inefficiencies you see at work exist because government departments aren't businesslike. It is just the opposite. Government departments are becoming increasingly businesslike, grabbing at each new management technique. The more businesslike they become, the more inefficient they become.

Perhaps, because of the myth of business efficiency, you imagine that if you could just replace your boss with someone better, the situation would improve. It wouldn't.

It is not the particular bosses who happen to be in charge that cause inefficiency, antagonism and alienation. It is inherent in being businesslike because being businesslike requires a boss-employee relationship. That relationship is destructive to bosses, employees and efficiency. It is also incompatible with our beliefs in democracy.

I have been involved in an attempt to end the boss-employee relationship and introduce democratic management in a fairly large enterprise. This required me to speak to small, informal groups of employees with jobs as varied as unskilled labor, skilled craftsmen and office workers.

As a first step toward industrial democracy, or self-management, I was encouraging employees to take control of the things they were most familiar with—their immediate work place and day-to-day work. Most of them had difficulty breaking loose from the myth. They felt that it had been ordained that there must be bosses. That was business-like, and therefore efficient.

I eventually put the same question to each group. "Who can run your shop or office better—the bosses or the people doing the work?"

The answer was always the same. The people who do the work know what has to be done and they don't need a boss messing things up.

That gets us to the essence of industrial democracy. The people doing a job make the decisions about how to do it and accept responsibility for their decisions.

Of course the work done by various people has to be co-ordinated, but there is no need for the co-ordinator to be a boss. So, too, workers need technical advice, but there is no need for the adviser to be a boss. In fact, it is far better for co-ordinators and technical advisers not to be bosses, because many workers are reluctant to ask the boss questions. The boss has power over their future and questions may be interpreted as incompetence or ignorance.

You still have doubts about the ability of people to manage their work? Well, look at it this way. You know that you don't need a boss checking on you, giving you orders and generally making it difficult for you to do your job. I'm the same. But what about "them" — all those other people out there? It's a funny thing. When you get to know "them" they turn out to be much like you and me.

WISER'S INTERNATIONAL INTRIGUE.

From London: We took the finest British gin and made a perfect Canadian copy. So dry, so crisp, it's obviously Wiser's International Dry Gin.

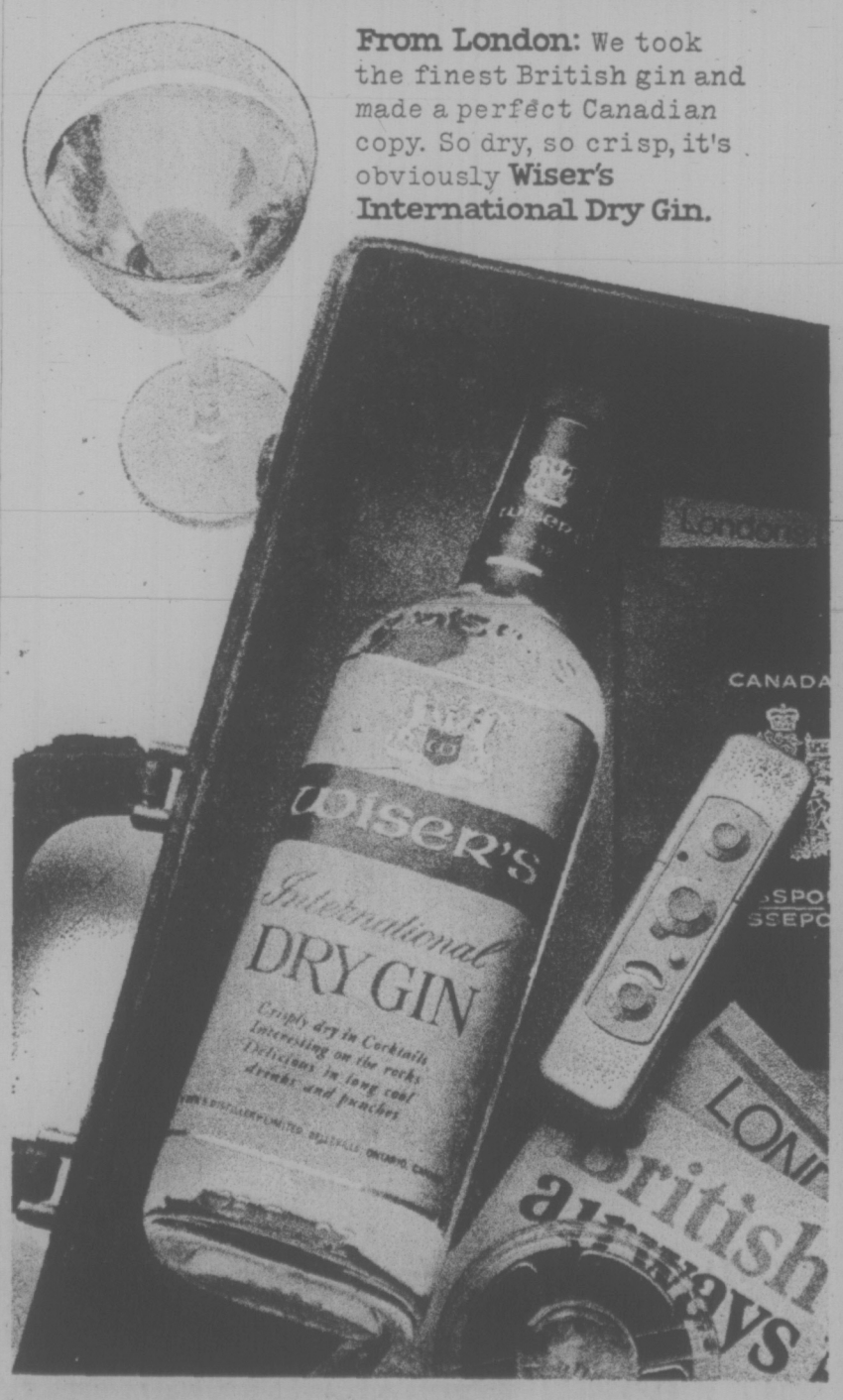

Beer Garden Promises Ale Aplenty

Instead of Adam's Ale, there'll be plenty of the real stuff at the Moose Watering Hole this weekend.

Saanich members of the Loyal Order of the Moose will operate the hole, more commonly known as a beer garden, from 10 a.m. to midnight Saturday, from noon to 8 p.m. Sunday and from noon to 9 p.m. Monday at 7925 East Saanich Road opposite the Saanichton fair grounds.

One dollar will purchase an admission ticket and beer stein with a moose cartoon on it.

In addition to beer, full-course meals of Polish, Italian or Canadian style will be available.

Proceeds will be used for the group's charity projects.

TOURIST ALERT

The following persons are requested to get in touch with the nearest RCMP detachment for an urgent personal message:

Mrs. Martha Bindle, Saskatoon.

George Leinland, Spokane.

Max Davis, Seattle.

Ross Mander, Burnaby.

Jim Pearson, Vernon.

Victor and Jean Tundridge, Chilliwack.

Daniel Wilcox, Washington.

Alex Winsor, Vancouver.

Patients Defend Needles

VANCOUVER (CP) — Witnesses at the trial of a Langley acupuncturist testified Thursday that successful acupuncture was often given or received when orthodox medical treatments fail.

Howard Mezger, who is charged by the B.C. College of Physicians and Surgeons with unlawful practice of medicine, said the patients who come to him are at the "end of the line" of orthodox medicine.

Dr. Harold Saita of West Vancouver, the only licenced acupuncturist in B.C. who is allowed to charge a fee-for-service, said he has people "willing to commit suicide" because they have been so distraught from previous lack of medical success.

Mezger and Saita both said a success rate of 70 to 80 per cent is not unusual.

Witnesses Thursday and during the previous two days of the trial testified Mezger's treatment was effective.

Defence counsel James Hogan argued acupuncture should not come under section 71 of the medical act — the section named in the charge — because it was dealing successfully with cases the medical profession couldn't help. Hogan said, therefore, the profession had no jurisdiction over acupuncturists.

The trial was adjourned until Oct. 7.

Labor Picnic Sunday In Parksville

Nanaimo-Cowichan-The Islands MP Tommy Douglas and Communist Party of Canada spokesman Jack Phillips will speak at the 19th annual Vancouver Island labor picnic and concert Sunday at the Parksville Community Centre.

A new Labor Queen will be chosen from girls aged 14 to 19 and will be crowned by last year's queen — Kelly Gorenko.

Events will include sports for young and old, a salmon barbecue and a naildriving contest.

Free ice cream will be given children and prizes awarded the oldest woman at the picnic, the youngest and oldest holder of union cards, the most recent bride and the winner of a talent contest.

Music will be presented by Johnny Massop and "The Combination" from Port Alberni.

SAVE! SAVE!
'74 REINELLS
Next to Red Lion Inn
WORLD of PLEASURE

ON SALE AUGUST 30-31—WHILE QUANTITIES LAST

K mart®
Gives Satisfaction Always!

PRE-LABOUR DAY SALE

ACRYLIC PULLOVERS
Short sleeved pullovers — K mart Price 2.99 Ea.
Long sleeved pullovers and cardigans — K mart Price 3.33 Ea.
These easy care acrylic pullovers are timely fall wardrobe stretchers! First quality. Canadian made pullovers and cardigans are available in a variety of styles, colors and sizes. Not necessarily as illustrated.

100% STRETCH NYLON PANTY HOSE
K mart Price
6 pair pack for 1.97
Sheer panty hose has full brief and nude heel. "One size" fit. Available in beige or spice colors.

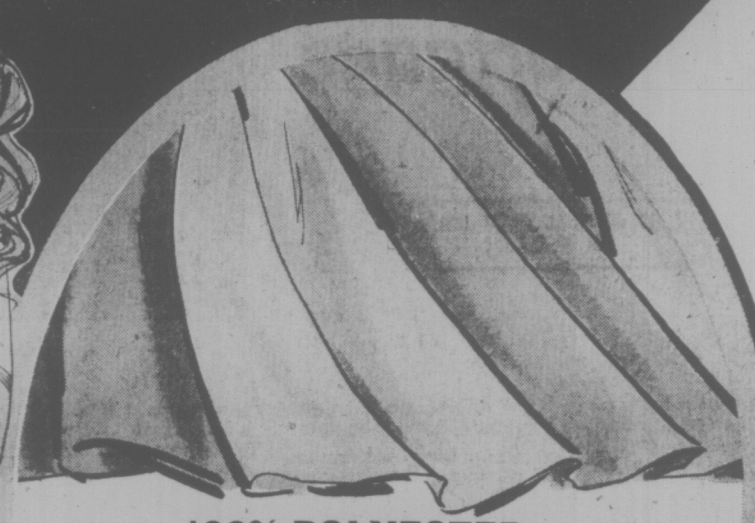

100% POLYESTER CRIMPKNIT
Here's a great buy for those who like to whip up their own fall sensations! Machine washable 100% polyester Crimpknit is available in small blister or diagonal knit pattern and a full range of autumn shades including burnt orange, red pepper, tobacco, autumn teal, ruby red, waxed green, blueberry, mocha and black. Yours in economical 58/60" width.
K mart Price 1.99 a yd.

BEST BUY LIGHT BULBS
K mart Price 47¢ Package
60 watt and 100 watt Best Buy light bulbs are available in packages of 2.

STAINLESS STEEL FLATWARE SET
K mart Price 5.77 a set
"Palazzo" design set contains 6 of the following: dinner forks, dinner knives, dessert spoons and teaspoons.

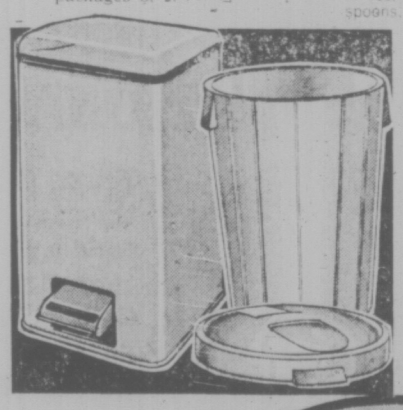

STEP-ON CAN
K mart Price 5.97 Ea.
Handy step-on kitchen garbage pail has convenient inner plastic pail. Yours in avocado, white or gold colors.

PLASTIC GARBAGE CAN
Our list price 3.88 Ea.
K mart Special 2.97 Ea.
Large plastic garbage pail has snap on lid. Yours in avocado or coppertone shades.

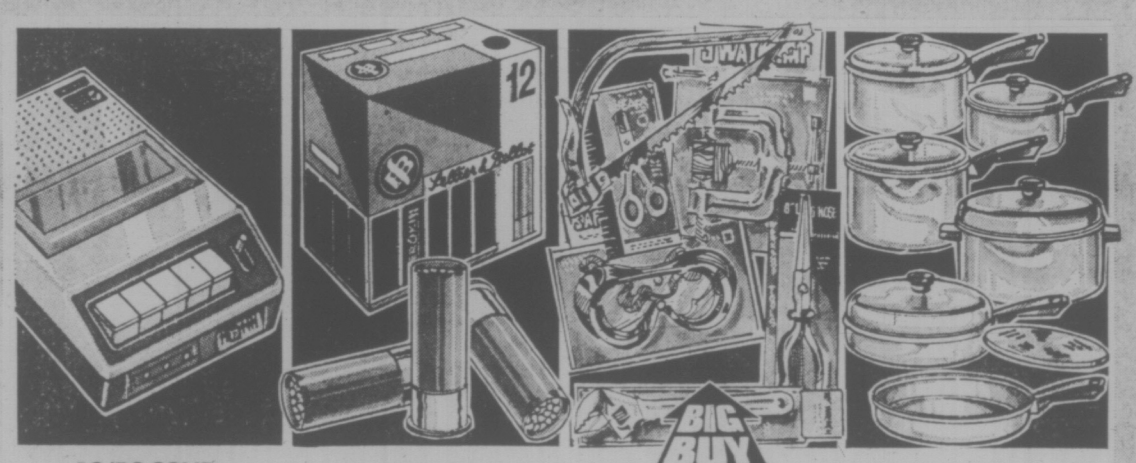

AC/DC SOLID STATE CASSETTE PLAYER
K mart Price 36.66 Ea.
Portable cassette player features push button controls, automatic stop, condensor mike, AC cord, batteries and earphone.

SELLIER AND BELLOT SHOTGUN SHELLS
K mart Price 2.27 a case
12 gauge shells come in 2¾" plastic case.

TOOL ASSORTMENT
K mart Price 1.97 Ea.
Assortment of quality Oxwall tools includes safety goggles, wrenches, scrappers, saw sets, clamps, levels, shears etc.

7 PCE. STAINLESS STEEL COOKWARE
K mart Price 18.88 a set
Attractive "La Cookery" set contains 1, 2 and 3 quart covered saucepans and a 10" frypan.

GIRLS' MODEL
K mart Price 47.44 Ea.
Features flowered banana seat, chrome fenders and chainguards, 3" reflectors, Perry coaster brake, whitewall tires and kickstand. Front tire: Approx. 20 x 1¾ Back tire: Approx. 20 x 2.125. Yours in popular magenta.

BOYS' MODEL
K mart Price 49.97 Ea.
Boys' hi-rise bikes have black saddle pedals, chrome fenders, chainguard, 3" reflector, front hand brake and kickstand. 21" frame. Available in bright orange color.

MEN'S 10 SPEED RACER

Features include:
- gun wall tires
- centre pull brakes
- aluminum crank and stem
- racing reflector pedals
- black taped handlebars
- black racing seat
- kickstand
- chrome chainguard
- bright white color
- approx. 27" frame

K mart Price 89.97

K mart
UNIVERSITY HEIGHTS SHOPPING CENTRE
3986 SHELBOURNE ST., (SAANICH) VICTORIA, B.C.
OPEN Monday to Friday 10 am. to 10 p.m., 9 a.m. to 10 p.m. Saturday
477-5113

Bright Angel Park Superb Picnic Site

By HUMPHRY DAVY
Times Staff

If you have small children who enjoy picnics, take them north a few miles.

You'll find Bright Angel Park on the Koksilah River, with its suspension bridge, a superb stand of trees and deep and shallow pools for swimming.

From the Trans-Canada Highway, turn south (left) on Bench Road, about three miles past the Cowichan Bay Road. Cross a bridge and continue west on Fairbridge Road to Tugwell.

The park is a short way down Tugwell, with parking available.

It's a small park, created in 1967 by the South Cowichan Centennial Committee.

That was the year British Columbians started to become aware that most of the province's public lands had been leased to logging companies and that all levels of government were doing little to establish green areas for people.

It resulted in many B.C. communities creating parks as centennial projects and the formation of conservation organizations to fight to preserve the quality of rural and urban environments.

By the way, Koksilah means the river that runs through the land of the driftwood, according to Cowichan Indians.

It was so named because of the driftwood carried down to pile up on the river's estuary.

Sea Law Treaty Lack Leaves Fishing Open

By ED WALTERS

CARACAS (CP) — Ships of more than a dozen countries have at least another year to continue sweeping the vast fishing banks off Newfoundland and waters in sight of the British Columbia coast without the hindrance of Canadian rules.

The Third United Nations Law of the Sea Conference ended here Thursday without producing a global treaty covering use and protection of the oceans but there were predictions that such an agreement would emerge from the next international gathering in 197 at Geneva and Caracas.

Most of the 137 countries and 14 observer delegations at the conference in this Venezuelan capital approved in principle a proposal by Canada and other coastal states for an exclusive economic zone of 200 miles.

Under the concept proposed by Canada, a coastal state would have total management control of all living and inanimate resources to the edge of the continental shelf or to a distance of 200 miles, whichever is greater.

Canada wants the power to set fish quotas and tell other countries fishing over her continental shelves what kind of gear to use and what species to catch.

The catch assigned to other countries would be the amount left-over after a preferential share was reserved for Canadian fishermen.

Three Canadian ministers, who attended closing sessions of the conference, admitted they were under pressure from Canadian fishermen to unilaterally declare an economic zone.

External Affairs Minister Allan MacEachen, head of Canada's delegation, said unilateral action is an option but Canada would be "unwise" to move in that direction.

Conference president Hamilton Amerasinghe of Sri Lanka asked delegates at the final plenary meeting to "restrain ourselves in the temptation to take unilateral action."

Amerasinghe said he is aware of internal pressures in many countries for unilateral action and although he urged restraint it would be unreasonable to "expect governments to exercise infinite patience."

He asked the 5,000 delegates to make good use of the opportunity for bilateral talks between now and the opening in Geneva March 17 of the next law of the sea conference. The president said everybody should be ready for serious negotiations at Geneva.

The first part of next year's conference will adjourn May 3 or May 10 in Geneva. Delegates are to meet again in Caracas at an unspecified later date.

Amerasinghe said there will be no time at Geneva for rehashing old positions and making long speeches.

He said positions had been clarified at this conference but "there has been so far no agreement on any final text or on any single subject or issue, despite the lengthy deliberations."

The president said the beginnings of agreement on some issues have shown up here, including general approval of 200-mile economic zones, 12-mile territorial seas and passage through international straits.

"Somewhere there must be a solution that will produce a treaty whose terms will be fair and just, especially to the weaker nations and one that would be respected, honored and scrupulously observed by all nations," Amerasinghe said.

Whether the solution will be found at Geneva remained a prime question as delegates left the cluster of 40-storey buildings where the 10-week conference was held.

J. Alan Beesley, deputy head and chief negotiator with the Canadian delegation, said in an earlier interview it might be unwise to forecast completion of a treaty at Geneva, although main lines may be drawn.

"We must not create expectations that will cause people to say the conference is a failure if we haven't completed everything in eight weeks."

Under the UN schedule, the treaty is to be worked out at Geneva and then polished and signed at a shorter meeting in Caracas.

Beesley said Canada will not consider it a disaster if an extra session is needed between Geneva and a return to this Venezuelan city.

Who invented the Moscow Mule?

Smirnoff

The Vodka that leaves you breathless.

CASHWAY

STARTS OFF THE NEW SEASON WITH A

CAVALCADE OF PANELLING

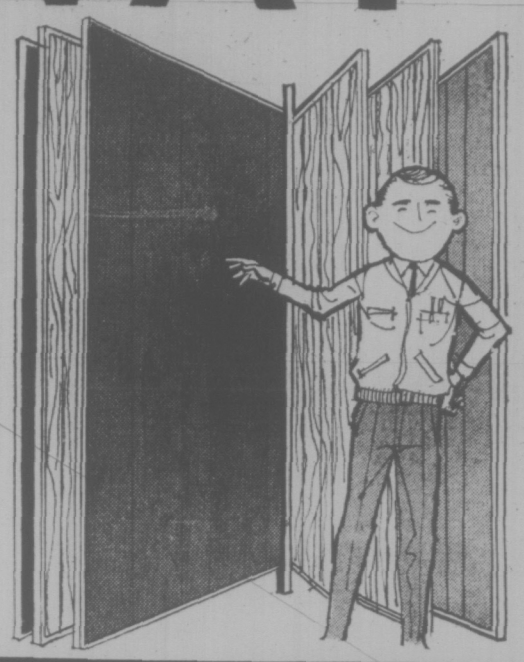

WE HAVE IT ALL PRICED TO SELL

HERE ARE SOME EXAMPLES

MAHOGANY
ALL NO. 1 PANELS
Light - Medium - Dark. Ideal for rumpus rooms. Compare this low price — 4x8 Sheet, each 4.49

SOMETHING SPECIAL IN PANELLING
Hardboard backing for economy. Woodgrain for beauty. Duftowne Pecan, Dundee Oak, Hickory and Walnut.
THESE ARE TOP GRADE PANELS. 4x8 SHEET, each 5.45

PECAN SERIES
ALL NO. 1 PANELS. Saddle Pecan, Honey Pecan, Golden Pecan, Butternut Pecan and Auburn Pecan. Rich and warm embossed woodgrain. 4x8 SHEET, each 6.89

PORTSMOUTH PANELS
ALL NO. 1 PANELS
For that "old planking" rustic look, rich tones of moss, hemp and charcoal. 4x8 SHEET, each 9.95

PLANET SERIES
"Out of this world"— Sun is light and warm, Venus is dark and cool. ALL NO. 1 PANELS. 4x8 SHEET, each 4.95

STOCKADE
Embossed woodgrain in brown, grey and white woodtones. 4.95

BURLAP PANELS
Home-spun texture and "feel" of woven burlap. Colorful pumpkin, sand, avocado. 4.95

VINYL SHIELD
ALL NO. 1 PANELS
Woodgrain patterns: Old Bronze Elm, Bleached Elm, Old Russet Elm and Pecan wood.
COMPARE THIS LOW PRICE— 4x8 SHEET, each 4.95

FOR THE EXOTIC
RIVIERA WALNUT—Real hardwood face, rich and dark. 4x8 SHEET each 15.95
VALLEY FORGE—Light and bright, grooved Birch. 4x8 SHEET, each 10.95

3/4" CABINET MATERIAL
For the home furniture maker. All sheets are 4x8x3/4". Lumber and plywood core.
THIS WEEK'S SPECIAL
KNOTTY PINE—Regular price 28.95 25.95
ROTARY MAHOGANY 26.95
RIBBON MAHOGANY 29.95
ELM 28.95
ASH 44.95
TEAK 54.95
1/4" ROTARY MAHOGANY
No. 1 waterproof glue, ideal for boat builders, furniture makers, etc. Beautiful grain and pattern. SHEET 8.15

PINEHILL
Bold dramatic Winter Bark, glowing, warm Autumn Gold. This is the pick of the lot. NO SECONDS. 4x8 SHEET, each 13.95

PECAN WOOD
Rich woodgrain. For any room. NO. 1 PANELS. 4x8 SHEET, each 5.55

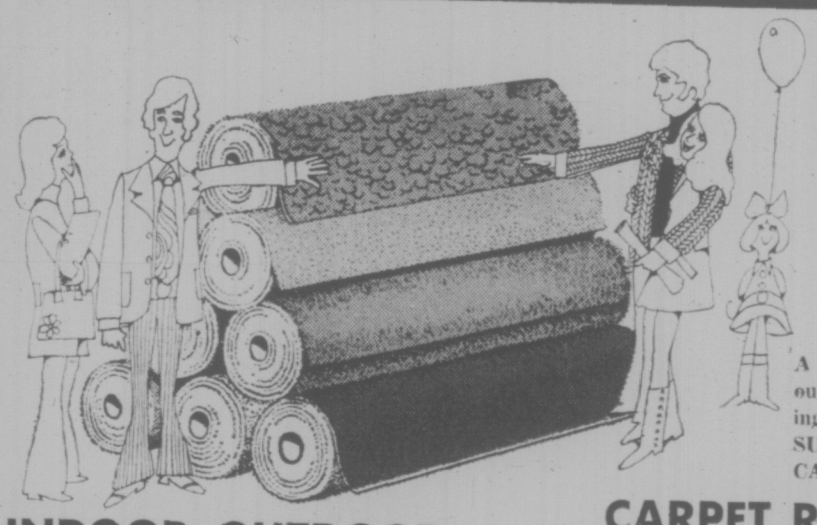

CARPET

SAXONY SHAG
A hard-wearing 100% nylon plush shag in 3 great colours. MANUFACTURER'S SUGGESTED PRICE 13.95 sq. yd. CASHWAY, sq. yd. 9.95

FUNTASTIC SHAG
A mid-length shag in 3 popular colours. Easy-care nylon—makes cleaning a breeze. MANUFACTURER'S SUGGESTED PRICE 9.95 sq. yd. CASHWAY, sq. yd. 6.95

INDOOR-OUTDOOR
FOR OUTSIDE— Latex back, sq. yd. 3.19
FOR INSIDE Rubber back, sq. yd. 3.39

CARPET REMNANTS
A huge selection of ends and shorts—many room size—in a wide choice of styles and colours. All priced by the piece to sell fast.

REAL CASHWAY VALUE ON THESE — SHOP EARLY!

BIFOLD DOORS

Plain—2-Panel		Louvred—2-Panel	
1'6"x6'8"	12.65	1'6"x6'8"	24.65
2'0"x6'8"	15.30	2'0"x6'8"	26.65
2'6"x6'8"	18.00	2'6"x6'8"	29.65
3'0"x6'8"	20.65	3'0"x6'8"	32.65
Plain—4-Panel		**Louvred—4-Panel**	
4'0"x6'8"	28.90	4'0"x6'8"	52.00
5'0"x6'8"	33.90	5'0"x6'8"	57.90
6'0"x6'8"	38.65	6'0"x6'8"	63.50

PLYWOOD

SANDED	Degrade
3/4" — 4x8	9.95
1/2" — 4x8	7.95
1/4" — 4x8	6.25
UNSANDED	**Degrade**
5/16" — 4x8 Spruce	3.80
3/8" — 4x8 Spruce	3.95
1/2" — 4x8 Fir	6.45

INSULATE NOW
BEAT THE WINTER RUSH
R-7—2½"x15"x 80'. 100' sq. ft. 6.95
R-7—2½"x23"x 79'10". 153 sq. ft. 10.65

CEDAR
WE STILL HAVE LOTS OF ROUGH CEDAR AND CEDAR PRODUCTS

ROOFING
ASPHALT SHINGLES
Pre-gummed - ready to install - crystal black - cedar tone - midtone brown - pastel green - pastel grey - midtone red.
THIS WEEKEND ONLY, 100 sq. ft. 19.95

90-lb. Rolled Roofing
Black - green - red. ROLL 8.95

50-lb. Rolled Roofing
Black only. ROLL 7.25

Z BRICK® the genuine vermiculite brick
No special tools, skill or foundation is required to install any Z-BRICK product...
USED RED BRICKS
8 SQ. FT. PER CARTON 6.49 CTN.

LUMBER PRICES ARE DOWN!
EXAMPLE! 2x4—8' Std. and Btr. Fir—Was 1.44. NOW, CASHWAY PRICE 1.28

APOLLO CONCRETE BLOCKS
20"x20" — 2" Thick 1.85
10"x20"— 2" Thick 80¢

CEILING TILE
We made a good buy so we could pass it on to you!
64 Sq. Ft. Per Ctn., 12x12 Only
9.88 CTN.

PRE-HUNG DOORS
All sizes in stock. Each 25.95
(Passage sets extra)

INTERIOR DOORS
STAIN GRADE MAHOGANY 1 3/8" THICK

2'0"x6'8"	8.85
2'4"x6'8"	9.30
2'6"x6'8"	9.65
2'8"x6'8"	9.95

SIDNEY, NORTH SAANICH, SHOP AT OUR SIDNEY STORE — 5th Street, 656-1125

SLEGG'S LUMBER

CASHWAY

3955 QUADRA STREET

CASHWAY PRICES ARE LOWER

PARTICLE BOARD
The Low-Priced Multi-Purpose Board

3/8" — 4x8	3.75
1/2" — 4x8	4.50
5/8" — 4x8	5.20
3/4" — 4x8	6.95

TORONTO MARKET TRADING

Distributed by CP

Toronto Stock Exchange—Aug. 30

Quotations in cents unless marked $. z—Odd lot. xd—Ex-dividend. xr—Ex-rights. xw—Ex-warrants. Net change is from previous board-lot closing sale.

Stock	Sales	High	Low	12:15 p.m.	Net Ch'ge
A—B					
Aby Gin w	z200	75	75	75	
Abitibi	5050	$9¾	9⅜	9⅜	
Abitbi 7½p	125	$40	40	40	
Acklnd 2p	100	$12¾	12¾	12¾	− ⅛
Acres Ltd	500	56	57⅛	57⅛	− ⅛
Acres A pr	100	$32	32	32	
Acres wt	z200	14	14	14	
Adanac M	3500	26	26	26	+ 1
Advocate	400	105	105	105	+ 4
Afton Min	300	350	335	350	+50
Agnico E	1228	5⅞	7¼	7½	+ ⅜
Agra Ind	2000	480	460	460	−10
Akaitcho	1000	180	180	180	+10
Albany	3000	21	19	19	−14
Alt East G	3850	365	355	365	
Alta Gas A	520	$10⅛	10	10	− ¼
Alta G E p	150	20	20	20	−1¼
Alta Nat	100	$17¼	17¼	17¼	
Alcan	865	28	27½	27⅞	+ ⅜
Algo Cent	100	10⅝	10⅝	10⅝	+ ⅛
Algoma St	3685	$29¾	25½	25⅝	
Allarco Dv	300	$8½	8⅜	8⅜	
Alum 4½ p	z50	$32¼	32¼	32¼	
Am Bonza	100	135	135	135	
Andres W	200	$8	7¾	8	+ 1
Anglo-ccn	725	$19½	19¼	19¼	− ¼
Ang CT 265	100	$29	29	29	+ 1
Ang U Dev	4100	73	69	70	+ 1
Aquitaine	795	$19¼	19	19	− ⅛
Asamera	600	$7⅞	7⅞	7⅞	+ ⅜
Asbestos	z46	$17⅛	17⅛	17⅛	
Atco A	200	$11⅝	11⅝	11⅝	
Atlas Yk	500	12	12	12	+ 2
Auto El	100	440	440	440	− 5
Bad Boy	100	375	375	375	− 5
Banist	24900	$5⅜	5⅛	5⅛	− ⅛
Bankeno	1600	19¾	190	190	− 5
Bk Mtl	11534	$13⅜	12⅞	13	− ½
Bank N S	3105	$32¼	32	32¼	+ ¼
Bary Expl	1200	40½	40½	40½	−1½
Baton B	100	410	410	410	− 5
Bell Canad	3301	$42½	42⅜	42⅜	− ⅛
Bell A pr	276	$42½	42½	42½	− ⅛
Bell B pr	141	$42⅜	42⅜	42⅜	
Bell C pr	300	$25½	25½	25½	− ¼
Beth Cop A	1375	59¼	9¼	9¼	
Big Nama	1000	15	15	15	
Black P A	400	300	300	300	−30
Block Bros	1150	275	275	275	+10
Bombrdier	500	240	240	240	
Bovis Cor	4400	125	115	118	− 7
Bow-m pr	z20	$39	39	39	
Bow Valy	2416	$13⅜	13¼	13¼	− ¼
BP Can	800	$12½	12½	12½	+ ¼
Bralor Res	525	115	115	115	− 2
Bramalea	2052	350	350	350	
Brampton	2193	23	22½	23	+ ½
Brascan A	2649	$12⅝	12½	12½	
Brenda M	2060	435	425	430	−10
Bright A	z25	$12	12	12	
Brinco	454	$6¾	6¾	6¾	
BC Forest	1750	$10½	10	10	− ½
BC Sugar A	360	$18¼	18¼	18¼	+ ¼
BCP4.80	z25	$17½	17½	17½	
Brunswk	7100	385	380	380	− 5
Budd Auto	350	$6¼	6¼	6¼	+ ¼
Bulora Cor	1366	120	115	119	+ 3
Burns Fds	z63	$9⅞	9⅜	9⅜	
C—E					
Cad Fryw	660	$10⅞	10⅞	10⅞	− ⅛
Cal Pow	155	$18⅞	18⅞	18⅞	− ⅝
Cal P 4 p	z50	$39	39	39	
Cal P 7 p	z100	$83½	83½	83½	
Calvert	500	15	15	15	− 1
Cam Mine	3000	13	13	13	+ 1
Camflo	620	$14½	14⅜	14⅜	− ⅛
Cam Chib	1200	455	450	455	+ 5
Camp RL	825	40	39	40	+1¼
Campau A	100	470	470	470	+10
Can Cem L	2100	$9¾	9⅝	9¾	+ ⅛
C Geother	8600	50	47	47	− 3
Can Malt A	200	$29¼	29¼	29¼	− ¼
C Nor West	3675	284	275	284	− 1
Can Perm	300	$12½	12½	12½	
CS Pip	5678	215	206	215	+ 5
C Tung	500	385	385	385	
Cdn Cel	500	450	445	445	− 5
C Ex Gas	2500	220	210	215	+14
CG Invest	2000	16	16	16	
C Homestd	7000	290	276	285	− 5
C Hydr	3080	435	430	430	−15
C Imp Bank	7422	$21	20½	20¾	+ ⅛
C Ind Gas	1500	$5¼	5⅛	5¼	+ ⅛
CIL	110	$19¾	19¾	19¾	
CLI Pete	z100	13	13	13	
C Memorial	1000	135	135	135	−11
C Merrill	5000	z260	250	250	−10
C Occidental	100	$7¾	7¾	7¾	− ⅛
CP Inv	15150	$12⅝	12⅜	12⅜	+ ⅛
CP Inv pr	3520	$25	24½	24½	− ¼
CPIn w	25115	65	55	64	+12
CP Ltd	5475	$12⅞	12	12⅞	+ ¼
CPL A p	100	58⅛	8⅛	8⅛	− ⅛
C Reserve	900	220	215	220	+19
Cdn Sup O	200	$33	33	33	− 1
Cdn Tire	525	$32½	32½	32½	+ 2½
Cdn Tire A	1151	$34	33	33¾	+ ⅜
C Utilties	1660	58	7⅝	7⅝	− ⅜
C Util $1.25	600	$16	16	16	− 1
Canron	100	$18⅛	18⅛	18⅛	− ¼
Capit Div	z25	33	33	33	
Cara	200	420	405	405	−35
Carl OK	1050	227	225	226	− 4
Carl OK A p	150	17	17	17	
Carl OK Bp	1800	20	20	20	
Cassiar	1100	475	450	475	+10
Cassidy L	200	410	410	410	− 5
Celanese	500	490	480	480	+ 5
Ctl Fund A	z50	10	10	10	
Chmly	39550	133	126	131	+ 2
Chieftan D	150	450	450	450	+10
Chrysler	3075	$12	11⅞	12	+ ⅛
Coch Will	2000	133	126	130	+ 1
Coldstm	1366	201	201	201	
Cominco	865	$26½	26	26½	+ 1
Com Cap	100	160	160	160	
CHins A p	100	20	20	20	+ 1
Con Bath	3118	$26¾	26½	26⅝	
Con Bath w	3200	50	50	50	+ 2
C Bath 68 w	550	$9¼	9¼	9¼	− ¼
Con Bldg	2700	230	225	225	− 5
Con Fardy	500	73	73	73	+ 1
C Durham	1000	58	58	58	− 1
C Marben	260	36	36	36	
C morlsh	1900	112	110	111	− 4
C Prof	12500	65	62	65	+ 3
C Rambler	500	269	269	269	+ 5
Con Textile	200	225	225	225	
Con Distrb	1450	$6¾	6¾	6¾	
Cons Gas	1750	$14⅜	14¼	14⅜	
Control F	1000	170	170	170	
Conwest	900	325	325	325	
Copcor	1300	13	13	13	+ 2
Cop Fields	2800	100	100	100	+ 4
Cornat Ind	2600	400	380	400	+15
Cornat pr	100	20	20	20	+ 1
Cr Food A	700	26	26	26	−1½
Croskta R	700	147	147	147	
Craigmt	100	440	440	440	+ 5
Crain R L	1050	9¾	9½	9½	− ¼
Crestbrk	2700	300	290	290	−10
Crwn Life	z66	45	45	45	
C Zelrbp A	z40	$16	16	16	
Crush Intl	500	$6¼	6¼	6¼	
Cuvier M	6700	80	76	76	− 1
Dale R	775	$8¼	8	8¼	
Dagn Dev	100	$6½	6½	6½	− ½
Dehild B p	z10	$64½	64½	64½	
Decca R	200	280	280	280	
D Fidona	1000	29	29	29	− 1
Denison	267	$40¾	40½	40¾	+ ¼
Dicknsn	3800	58	7⅞	7⅞	
Discovry	700	125	122	122	− 3
Distl Seag	1015	$28	27⅝	27⅞	+ ⅛
Doman I	505	400	390	390	−10
Dome	1791	$56½	55½	56½	+ 7
Dome Pete	450	$21¼	21¼	21¼	+ ⅛
D Explor	5500	25	24	25	+ 2
Dofasco	525	$26	25¾	25¾	
Dom Store	100	$13½	13½	13½	
Domtar	1350	$21⅞	21¾	21⅞	+ ¼
Dunde Pal	1000	32	32	32	
Du Pont	115	28	28	28	
Dylex Ltd	100	435	435	435	
Dylex L A	600	440	420	440	+10
Dynasty	1900	5⅞	7⅛	7⅛	+ ⅛
Estn Can rs	106	4	4	4	+ ½
Estn Prov	200	275	275	275	
East Mal	1230	5¼	5	5	− ¼
Econ Inv	200	9½	9½	9½	
Electro A	400	445	450	465	−20
Emco	300	5¼	4¼	4¼	− ¼
Extndcar	1000	460	455	460	+10
F—J					
Falcon C	1600	8½	8¼	8⅜	+ ⅛
Falcon	310	$34¼	34½	34¾	+ ¼
Fed Diver	4100	160	150	160	
Fed Ind Ltd	3000	485	485	485	− 5
Fields S	400	11	11	11	+ ¼
Finning T	z50	58¼	8¼	8¼	
F Mar	1500	35	33	35	+ 1
Foodcrp L	z50	110	110	110	
F Seasons	200	475	475	475	−10
F Sea A pr	200	56¼	6½	6½	− ¼
Francana	100	9½	9½	9½	− ⅛
Fraser A	200	$22¾	22¾	22¾	+ ⅜
Frobex	2100	17	15	15	
GH Steel	200	6⅞	6⅞	6⅞	
Gez M 66w	z100	80	80	80	
Gen Distrb	100	6¾	6¾	6¾	+ ¼
GMC	396	$37½	37	37½	+ ¼
Gesco Dis	100	390	390	390	
Gt Mas	12500	70	69	70	+ 5
Giant Yk	900	$11½	11¼	11¼	− ⅛
Gibraltar	2650	$6⅛	5⅞	6	− 4
Glendale	300	235	235	235	− 5
Goldund M	1500	49	45	49	− 4
Gozlan	200	56	6	6	− ¼
Graff G	350	$23½	22⅞	22⅞	−1¼
Granduc	700	152	152	152	− 8
GL Nickl	1000	120	100	100	−10
GL Pap w	100	385	385	385	−20
Gt W Life	z40	$50	50	50	
Gt West S	500	365	360	365	
Green A L	100	125	125	125	
Greyhnd C	z200	48	48	48	
Guard Cap	2000	300	300	300	
Gulf Can	7160	525	24¾	25	
H Group	600	300	300	300	−25
Ham Tr	100	7⅛	7⅛	7⅛	
Hardee	1000	86	86	86	− 2
Hard Crp A	4800	435	420	420	−30
Harris J	17200	410	385	410	+25
Hawker S	2000	490	450	485	+35
Hayes D A	100	5¼	5¼	5¼	+ ¼
Holinger A	z25	$25½	25	25½	
Homco A	300	285	275	285	+10
Home A	1076	$26¼	26	26	− ¾
Horne Pit	200	290	290	290	
Houston O	2900	120	115	120	+⅝
Hoden DH	100	450	450	450	
Hud Bay A	5610	$16⅞	16¼	16⅞	+ ⅜
H Bay Co	700	$13¼	13¼	13¼	− ⅛
Huron Erl	150	$17½	17½	17½	− ⅜
Husky Oil	200	$13½	13⅜	13½	+ ⅛
Husky A pr	100	$32	32	32	−2½
Husky B pr	220	$32	32	32	
Hydra Ex	3100	65	64	65	+ 3
IAC	2252	$14½	14⅜	14½	
Imasco A	100	$21⅛	21⅛	21⅛	− ⅛
Imp Gen	100	330	330	330	−35
Imp Oil A	4256	$27¾	27½	27¾	
Indal Can	z50	$9¼	9¼	9¼	
Inland Gas	500	$8¼	8⅛	8⅛	− ⅛
Inland G p	z25	$10⅛	10⅛	10⅛	
Inter-City	600	375	350	375	
IBM	1300	$188¼	188¼	188¼	+ 4
Int Mogul	100	465	465	465	+25
I Mogul A	100	$8½	8½	8½	− ½
Inco	7378	$26	25½	26	+ ½
Int Obaska	3000	23	23	23	+2
Interpool	1100	$9⅛	9	9⅛	− ¼
Intpr Pipe	4270	$12⅜	12⅛	12⅜	− ⅛
Int Pipe w	1000	175	170	175	
Iosco	500	$12½	12½	12½	− ⅛
Inv Group	200	5⅞	5⅞	5⅞	+ ¼
Inv Grp A	360	5⅞	5⅞	5⅞	− ⅛
Iron Bay T	3500	5	5	5	
Irwin T A	200	20	205	205	
Irwin T B	100	200	200	200	−240
Iso	1200	101	100	110	
ITL Ind	70	120	111	120	+ 5
IU Intl	6550	$10¼	10½	10⅝	
Ivaco Ind	400	$11⅝	11⅜	11⅝	− ⅜
IWC Com	2450	115	112	115	+ 3
Jannock	177	$5⅜	5⅜	5⅜	− ⅛
Jannock B	193	$10¾	10¾	10¾	+ ¼
Jorex Ltd	4000	18	18	18	− 1
Joutel	1000	40	40	40	
K—N					
Kaiser Re	500	330	330	330	+10
Kaiser w	z25	140	140	140	
Kam Kotia	z300	63	63	63	
Kaps Tran	2100	200	190	200	− 7
Keen Ind	2100	320	300	320	+10
Kelly D A	1050	475	450	450	−25
Kelsey H	500	6½	6½	6½	− ½
Kelly Ind	1500	$11⅛	10¾	11⅛	+ ½
Kerr Add	400	430	430	430	+15
Koffler					
Labatt A	2624	$17⅜	17¼	17⅜	− ⅛
Labatt A p	1900	$17¾	17¼	17¾	− ⅜
Lacanex	1300	70	65	65	
Laidlaw T	700	435	420	435	+15
LOnt Cem	100	261	261	261	
Laurasia	z250	48	48	48	
Lau Fin	300	6½	6½	6½	+ ⅜
Leigh Inst	300	190	185	185	
Leons Frn	6100	7½	7½	7½	− ⅝
Liberian	114	$10⅝	10⅝	10⅝	− ⅛
Linc Ap	z50	$19¾	19¾	19¾	
Living pr	z75	$37	37	37	
Lob Lo A	710	$6⅞	6¾	6⅞	
Lob Co B	805	$6⅞	6⅝	6¾	− ⅛
Lob Co pr	300	$22	22	22	− ¼
Lob Ltd Bp	z10	$15⅝	15⅝	15⅝	
Lochiel	2000	101	100	101	− 7
Logistec C	7000	175	175	175	−15
Lost Riv	21900	240	235	240	
Lytton M	500	110	110	110	− 5
M Cable	100	9½	9½	9½	− ½
MB Ltd	1215	$24	24	24	− ⅛
Madeline	1070	410	400	410	
Madsen	1200	95	95	95	+ 2
Magna Int	100	$8⅜	8⅜	8⅜	− ⅛
Maislin I	400	475	475	475	
Maist Wil	1500	290	280	290	+10
Major H D	200	280	280	280	−10
Malartic	100	130	130	130	+ 5
Man Bar	z100	92	92	92	
Marcana	2000	16	16	16	− ½
Maritime	z34	$16	15¾	15¾	
Martin	2000	30	28½	28½	−2½
Mass Fer	1020	$13	12⅝	12⅞	
Matchan	1000	12	12	12	+1½
Mattagmi	700	$13¼	13	13¼	+ ¼
Mc Adam	500	31	31	31	+ ½
McGraw H	800	360	350	360	+ 5
Mc Intyre	1800	$26½	26⅜	26½	− ½
Melton R E	275	240	240	240	−10
Melton A w	1000	75	75	75	−80
Mentor	2000	148	145	148	+ 8
MEPC	250	56	6	6	− ½
Mercantil	1585	$12	11¾	12	− ¼
Met Stors p	300	$15	15	15	
Met Str 67 p	100	$15	15	15	
MICC	200	$8½	8½	8½	− ¼
Microsyst	617	360	350	350	
Mindamr	8000	63	57	61	+ 1
Molson A	225	$17⅛	16⅞	16⅞	− ⅜
Mtl Trust	300	59	9	9	
Moore	7170	$40¾	40¼	40¼	− ⅛
MTS Inter	500	30	30	30	− 5
Multi-Mi	2500	50	48	48	− 2
Multi Acc	1200	325	305	325	−10
Nabrs Dlg	200	$14½	14½	14½	− ½
NaChrs I	400	475	400	475	+20
Nat Drug	110	450	450	450	
Nat Pete	500	25	25	25	
N B Cook	100	180	180	180	−45
NBU Mine	1200	305	290	300	+ 5
Neonex	700	134	130	134	− 1
New Ath	1000	20	20	20	+ 2
NB Tel	234	$12	12	12	
N Keiore	4000	30	29	29	
N Provid D	1000	18	18	18	− 2
N Senator	2000	18	18	18	+1½
Nick Rim	1000	8½	8½	8½	+ ½
Noranda A	2420	$34	33½	34	+ ¼
Northaska	600	13	13	13	− 2
Nordair L	500	250	250	250	
Norlex	See list below.				
NC Oils	1400	315	305	310	+ 5
Nor Ctl G	710	5⅞	9⅞	9⅞	− ⅛
Nor Ctl B p	700	18	18	18	
Nor Ct 270 p	200	$27½	27½	27½	− 1
Nor Ctl 150 p	1200	$16½	17½	18½	+ ¼
Nor Ctl w	300	190	185	190	−15
Nor Elect	300	$21⅜	21⅜	21⅜	− ⅜
Northgat	3166	400	400	400	+ 5
Nowsco W	900	450	450	450	
Nudlama	2000	90	90	90	− 9
Nufort Res	3710	15	13	13	− 4
Numac	1160	5⅞	9¼	9⅜	+ ⅛
Nu-Wst A	705	$5¼	5¼	5¼	+ ¼
O—S					
Okwood P	4600	90	86	86	− 4
Oribien	3000	42	42	42	+ 2
Ocelot Pt	135	8⅛	8⅛	8⅛	+ ¼
Ocelot Ind	300	370	360	360	−40
Orchan	600	375	375	375	
SF Ind	300	495	495	495	
Shawa A	2600	$5⅛	5⅛	5⅛	+ ⅛
Sisko	2000	20½	20½	20½	− ½
Ac Pete	310	$17½	17½	17½	
Ac West A	230	$13⅜	13⅜	13⅜	
Page Pet	4600	100	95	100	
Amour	4300	$13¼	13½	13½	+ ⅜
Ancana I	z300	90	90	90	
AnCdn P	2900	$8½	8¼	8¼	+ ⅛
An Centr	916	130	125	130	+ 5
Ocean	19748	$8⅝	8¼	8⅝	+ ¼
Atino N V	100	$21	21	21	+ ⅜
Aulin	600	350	350	350	
Ben O	200	300	300	300	−20
eel Elder	100	$11	11	11	
Dept S	500	460	460	460	
etrol	1200	120	120	120	
eyto Oils	900	220	315	315	−16
hillips Cb	100	$10⅝	10⅝	10⅝	
ick Crow	3800	41	40	41	+ 1
ine Point	585	$30½	30	30	− ⅛
innacle P	3000	25	24½	25	+ ½
lace G	1000	25	25	25	
lacer	501	$15½	15⅛	15⅛	− ⅜
ow Corp	1300	$9⅛	9	9	− ½
ow Crp pr	z20	$24⅜	2 4⅜	24⅜	
ow G S pr	200	59	9	9	
re Cable	100	56	6	6	− ½
rem Iron	z50	95	95	95	
Preston	700	$10½	10⅜	10½	
Pure Silv	3100	150	141	150	− 5
Mattami	3000	41	39	39	− 2
ue Sturg	3600	57	7	7	
Ram	1000	190	190	190	
Ranger	2200	$16⅛	16⅛	16½	+ ⅛
Realty A	550	285	280	285	+ 5
Redpath I	200	$20¼	20¼	20¼	− ½
Reed Oslr A	100	$5½	5½	5½	
Reitman A	100	56¾	6¾	6¾	− ⅛
Rembrant	100	$7⅛	7⅛	7⅛	+ ⅜
Repub Res	3300	40	35	40	+ 4
Res Servic	250	160	160	160	
Revelstk	1400	56	6	6	
Revnu Prp	z425	90	79	86	
Rileys D	z50	89	89	89	
Rio Algom	824	$27	27	27	
Ripley Int	100	300	300	300	
Rolland	200	$7½	7½	7½	
Roman	5200	$8½	8¼	8½	+ ¼
Rothman	700	$8¾	8¾	8¾	− ⅜
Rothm 2p	200	12	12	12	
Roy Bk	12205	$27	26⅞	26⅞	− ⅛
oyal Tr A	1250	$17¾	17¾	17¾	+ ⅛
ussel A	1175	$15	14⅞	15	+ ¼
cot York	300	167	167	167	
cot Paper	200	$19¼	19¼	19¼	− ¼
Shaw Pipe	100	460	460	460	+10
Shell Can	4297	$13½	12⅞	12⅞	− ⅛
Sherritt	4245	58	7¾	7⅞	+ ⅛
Shore To S	900	300	300	300	−10
Siebens	1375	$7⅞	7½	7⅞	+ ⅛
Sifton Pro	100	$6¼	6¼	6¼	+ ¼
Silvmg	z250	20	20	20	
Silverwd A	225	$9½	9½	9½	− ¼
Simpsons	1270	$6⅞	6¼	6⅞	+ ⅛
Simpson S	560	$9½	9⅜	9½	+ ¼
Sklar M	800	275	275	275	
Skye Res	500	170	170	170	−20
Skyline H	1200	250	240	245	
Slater Stl	245	$9⅞	9⅞	9⅞	
Slat W Can	400	425	425	425	+ 5
Sagepet	4100	160	160	160	
Saar Aero	200	190	190	190	−10
Spooner	1500	24	22½	24	+ 1
St Brodcst	400	$6½	6	6⅛	− ⅛
Stelco A	2543	$27⅞	27⅜	27⅞	+ ¼
Steep R	600	118	115	115	− 1
Strathrn A	100	134	134	134	+ 4
Sullivan	z32	215	215	215	
Sundale O	1400	420	400	410	− 5
Superior E	1000	65	65	65	− 5
Surpass C	100	100	100	100	
ystems D	100	400	400	400	+20
T—Z					
Ara	z50	$16½	16½	16½	
eck Cor A	604	275	270	275	
eck Cor B	660	250	245	250	
ele Cap A	z10	490	490	490	
eledyne	100	385	385	385	
exasgilf	2655	$26	25¾	25¾	− ¼
exmont	3000	16	16	16	
exore	1000	15	15	15	
hd CGInv	528	$11¼	11¼	11¼	− ⅛
hd CGIp	z40	$26	26	26	
hom N A	300	$10	9¾	10	+ ¼
ormex M	100	133	133	133	+ 3
oromont	1000	215	210	210	− 5
or Dm Bk	3122	$32	31¾	32	− ⅛
or Star B	825	$10¼	9⅞	10⅛	
otal Pet	5250	$5½	5¼	5⅜	− ⅜
otal P A p	100	$11	11⅛	11 8 3	
raders A	4200	5⅞	8½	9	+ ⅜
rader 69 w	3000	265	210	210	−70
rCan PL	3097	$8½	8⅜	8⅜	
rCan A pr	z21	$45¾	45¼	45¾	
rCan B pr	z20	$27¼	27¼	27¼	
rCan C pr	988	$30½	29¾	29¾	
r Can Res	8800	69	65	65	
rans Mt	6190	$12¼	12⅛	12¼	− ½
reco Inc	800	360	360	360	
rizec Crp	500	$17¼	17¼	17¼	− ⅛
ister Pet	1000	71	71	71	+ 2
nican S	605	210	210	210	
Un Carbid	475	$18½	18¼	18½	
U Gas	12712	5⅞	7¼	7⅛	− ⅛
Union oil	100	5⅞	7¾	7¾	+ ¼
U Asbesto	1400	255	255	255	
U Canso	6866	$10⅛	10	10	
Un Reef P	1000	9	9	9	− 1
U Siscoe	800	295	290	295	+ 5
Upp Can	800	150	141	141	− 8
an Ness	1000	235	225	225	−10
ersatile	100	415	415	415	+30
Versati A	500	405	405	405	+15
Voyagr P	1400	350	330	350	+40
WS Serv A	1200	310	300	310	+10
Walax A	516	$9¾	9⅝	9⅝	− ⅛
Walk GW A	1730	$36	35⅜	35¾	+ ¼
Warn Can	z25	$6	6	6	
Weldwod	700	8	8	8	
Wstburne	100	$8¼	8¼	8¼	− ⅛
Wcoast Pt	1700	235	225	235	+ 5
W Pet A p	385	$13	13	13	− ⅞
Westcost	200	$17	17	17	
Wcoast w	2000	135	121	135	+15
W Dec A	20050	410	395	410	− 5
West Mine	700	220	216	220	− 2
Westfield	1000	61	61	61	− 2
Westnhse	200	$16	16	16	
Weston	100	$23	23	23	− ⅜
Whithorse	600	290	290	290	
Whonok A	1000	385	3380	380	− 5
Willro

SHAWNIGAN LAKE

Your opportunity to be in with the tourist industry. A fabulous four-acre tract of land with mill creek meandering through this wooded wonderland.

Ideally suited for development into a campsite.

1460 sq. ft. rancher for home-office. Plus property already subdivided in two parcels or future or present development. MLS.

Call DON HAMILTON at 386-2911 or 478-3552

Homefinders, Wall & Redekop Realty Ltd.

BECOME AN ACCREDITED PUBLIC ACCOUNTANT

The Institute of Accredited Public Accountants is providing a 5-year certificate course of study.

The graduates become qualified to assume responsible executive positions in the fields of auditing, industry, commerce, government and private practice. The content of the programme is as follows:

ACCOUNTING Introductory, intermediate, advanced.
AUDITING Introductory, intermediate, advanced.
LAW Commercial and company.

CORPORATE FINANCE - INTRODUCTION TO DATA PROCESSING - TAXATION - PRINCIPLES OF ADMINISTRATION - COST ACCOUNTING.

For further information contact:
Mr. D. MacKenzie
Suite 4, 6325 Fraser St., Vancouver 15, B.C.
Telephone 327-9234

Save safely
Save soundly
Save worry

A Deposit Account with Lombard North Central has everything today's saver should ask for.

It keeps your capital completely safe, and the interest's sound and substantial. So your mind's at ease, always.

We have Deposit Accounts specially designed for every need and they're all simple to open.

At least one is just right for you.

So fill in and post the coupon below and we'll tell you all about them.

To The Deposit Accounts Manager, Lombard North Central Ltd., Lombard House, Curzon Street, London W1A 1EU, England.
Please send me full details of your Deposit Schemes.
(BLOCK LETTERS PLEASE)
Name
Address

Lombard North Central
Bankers CDX 673
City Office: 31 Lombard Street, London EC3V 9BD, England. Tel: 01-623 4111
Lombard North Central is a member of the National Westminster Bank Group whose Capital and Reserves exceed £797,000,000.

Arab Oil States Cut Flow To Prevent Prices Falling

By HOBART ROWEN

WASHINGTON (WP) — Once again, the oil-importing nations (and that means most of the world) are headed for a confrontation with the cartel of Arab and other oil-producing countries.

Contrary to hopes that Saudi Arabia, the largest producer, would use its influence to get prices down, some cartel countries have reduced output in the face of lower consumption in order to keep prices from falling.

Moreover, there now appears to be a good chance that at the next meeting of the Organization of Petroleum Exporting Countries (OPEC) in Vienna Sept. 12, the cartel will institute further price boosts on top of the fourfold increase of 1973.

These events are not only a blow to American political strategy, which has been to woo the Arabs with arms and offers of cooperation in other areas, but threaten the health of an already shaky world economy.

Walter J. Levy, internationally known oil consultant, says the new move by the cartel to cut its production creates "a clear and present danger to the world's oil supply and financial system that, together with the yet uncontrolled inflationary forces, could easily put the political and economic fabric of the non-Communist world into extreme jeopardy."

It can be stated authoritatively that the problem is one of concern to President Ford, Secretary of State Henry Kissinger and Treasury Secretary William E. Simon. But so far, they haven't found the means to grapple with it.

"The world economy can not tolerate these (oil prices over a long period of time," Simon says flatly.

Economic forces — mainly recession and voluntary cutrailment of consumption — have been easing the price of oil since February. For example, before that date, the desperate Japanese paid about $12 per barrel for Arabian light crude oil. But Japanese refineries are now so glutted that Japan is not offering more than $10 a barrel.

According to Levy's calculations, with oil now in surplus, there is no reason for the Persian Gulf price to exceed $7.65 to $7.75 a barrel — still enough to cause deficits for most consuming countries, but well under the present $10 to $11 range.

In the normal way, as demand lessens, prices would continue to come down. But the key cartel countries, except for Saudi Arabia, are determined to manipulate the price by cutting production.

If the cartel is successful in maintaining the present price of increasing ie, the industrial nations will either go broke trying to pay for oil or will face a disastrous depression as they lower their industrial activity to levels they can afford.

OPEN HOUSE
SAT. 1:30-4:30 P.M.
6473 CENTRAL SAANICH ROAD
3 ACRE VIEW PROPERTY

3-bedroom home plus swimming pool. This lovely property must be seen as it has great potential. Could be subdivided now or later. To preview call Charman Pacific Realty Ltd.

PETER PRIMGAARD
385-9765 592-2596

Glanford Area - Lovely Family Home - $49,500

This ideal family home is located across the road from an elementary school and within easy access of other school levels. The home is very well maintained with good sized living and dining room, kitchen with eating area and lots of cupboards plus built-in oven and range top, three bedrooms and oak floors throughout. The full high basement has a finished rec room and drive-in garage, plus lots of storage space, laundry area and space for a fourth bedroom, if desired. All this plus an attractive lot with many mature shrubs and flowers. Don't delay on this one, as it won't last long. For appointment to view call

386-2111 JEANNE LUCAS 477-1342
MONTREAL TRUST CO.

LONDON

LONDON (CP) — Closing stock quotations in new pence unless pounds are indicated: Associated Brit Foods 30, Anglo Am of S. Africa 352, Babcock and Wilcox 44, Barlow Rand 165½, Bass Charrington 61, BICC 86, Blyvoor 910, Boots 144, Bowater 110, Brit Am Tob 192½, Brit Assets Trust 30½ Brit Oxygen 29½, Brit Petroleum 274½, Broken Hill Prop 324¾, Buffels 19⅜ pounds, Burmah Oil 204½, Canadian Pac 542, Cast 74, Charter Cons 116, Cons Gold 211, Courtaulds 85¼, Daggafontein 21, De Beers 211, Distillers 89¼, Dunlop 35, F. S. Geduld 22⅜ pounds, EMI 80, Gen Elec 80¾, Glaxo 252, Grand Metropolitan Hotels 30¾, Gr Upv Strs 110½, Guest Keen 133.

Hawker Siddeley 198, Hoover 180, Hudson Bay 830, ICI 172, Imp Tob 45½, Judge 25½, Kloof 11⅜ pounds, Marks and Spencer 132, Metal Box 163½, Mim Holdings 152½, Phillips 555, Plessey 57, Poseidon 229¼, Rank A 132½, Rio Tinto Zinc 108, Roan Consol 360, Sel Trust 300, Second Scott Inv 43, Shell T and T 174, Tanganyika 112½, Thomson 109, Thorn 121½, Tube Investments 192, Ultramar 143½, Unilever 215½, Union Corp 380, Vaal Reef 27⅜ pounds, Vickers 85¾, Western Deep Level 12⅜ pounds, Western Driefontein 36⅛ pounds, West Mines 74½, Woolworth 36, W. Holding 32⅜ pounds, Zambian Anglo 357, Zambian Copper 50½.

Bonds (in pounds): Brit Transport 38¼, Brit Con 16⅛, Exchange 1976 94 11-32, Treasury 08-12 35¾, War Loan 23.

London Metals

LONDON (AP) — Closing metals bid-ask in pounds sterling a metric ton; silver in pence a troy ounce:

Copper—spot 703-704; futures 722-723.
Tin—spot 4,025 - 4,035; futures 3,745-3,750.
Lead—spot 232-233; futures 229.25-229.75.
Zinc—spot 421-423; futures 432-434.
Silver—spot 176.-177; 3 months 181.8-181.9.

$ EXCHANGE

In Victoria today purchase of U.S. funds in terms of Canadian dollars was .9815 U.S. by the Royal Bank with .9820 for cheques and .9715 for coins. Selling rate were .9920 for cheques and .9925 for cash.

MONTREAL (CP)—U.S. dollar in terms of Canadian funds at noon today was up 4-25 at $0.98 39-50. Pound sterling was up 11-50 at $2.28 23-25.

In New York, the Canadian dollar was down 4-25 at $1.01 6-25. Pound sterling was down 3-20 at $2.31¼.

DIVIDENDS

Anglo-Canadian Pulp and Paper Mills Ltd., 25 cents, Oct. 9, record Sept. 5.

Monarch Life Assurance Co., 22½ cents, Oct. 1 record Sept. 16.

Na-Churs International Ltd., five cents, previously paid semi-annually, increase of 2½ cents, Sept. 16, record Sept. 4.

Pennington's Stores Ltd., eight cents, Sept. 30, record Sept. 16.

Scottish and York Holdings Ltd., 4.5 cents, Oct. 15, record Sept. 20.

United Keno-Hill Mines Ltd., 10 cent interim, plus extra of 10 cents, Sept. 16, record Sept. 6.

business

T-D Bank

Toronto Dominion Bank reports balance of revenue after income taxes for the nine months ended July 31 of $52,898,000 or $3.13 a share, up from $36,466,000 and $2.21 for the corresponding period last year.

Total revenue was $751,707,000 compared with $456,199,900 for the 1973 period.

Balance of revenue for the third quarter was a record $18,600,000 and $1.10 a share, up from $14,067,000 and 84 cents for the third quarter of 1973.

President Allen T. Lambert said in an interim report to shareholders that the improvement reflected the substantial growth in average loan volume.

Provincial Bank

Provincial Bank reports balance of revenue for the nine months ended July 31 of $9,960,230 or $1.70 a share compared with $7,060,096 or $1.29 a share for the comparable period last year.

Revenue for the nine months totalled $164,736,164 compared with $110,595,089 a year earlier. Expenses were $145,025,934 compared with $96,654,995 in the first nine months of 1973.

Assets at July 31 were $2.34 billion compared with $2.07 billion a year earlier.

W. Broadcasting

Western Broadcasting Company Ltd. reports net income of $654,672 or 16.7 cents a share for the three months ended June 30.

This compares with net income of $768,337 or 20.4 cents a share for the same period last year.

Western said the 15 per cent drop in net income was attributed to the cost of short-term financing which was $438,349 compared with $160,126 for the same period last year.

The company said borrowing costs will continue at high levels until the sale of company property is approved by government agencies.

Chrysler Corp.

Chrysler Corp. reports that its earnings for the second quarter of the year were $27.8 million, down 74 per cent from the same 1973 quarter. GM reported Friday its second-quarter earnings were down 62 per cent from a year ago. Chrysler has raised its car and truck prices an average of $536 since the end of the 1973 model year.

ALBERTA

THURSDAY

Stock	Sales	High	Low	Close	Ch'ge
Alta Gypsm	3000	6	6	6	
Amalgted	1000	60	60	60	
Amalta	2000	11	11	11	
Coynex	1600	153	153	153	
Cultus	6800	10	10	10	
Duke	1000	50	50	50	
Jitex	500	60	60	60	
Madison	3000	7	7	7	
Ne Gate	10000	10	10	10	
Nordex	13000	135	125	135	
Norex	5000	16	15	15	
Northrim	6000	35	35	35	
Petquest	2500	75	75	75	
Peregrine	160	15	15	15	
Rio Alto	500	30	30	30	
Summit	1200	200	200	200	
Terra	1800	325	300	300	

GOLD

THURSDAY

LONDON (AP) — Closing prices in U.S. dollars an ounce: London $154.50; Paris — $157.43; Frankfurt — $154.87; Zurich — $155.00; Hong Kong — $150.18; Beirut — $4,933 a kilo.

CP Air Costs Outpace Revenues

VANCOUVER (CP) — CP Air revenues increased 25.3 per cent to a record $117.4 million for the first six months of 1974, but costs outstripped them by rising 35.9 per cent, says president John C. Gilmer.

Gilmer said in a statement that fuel prices were the chief factor in the operating costs, but that recently approved domestic and Atlantic fare increases probably would enable the airline to show a slight profit for 1974.

Passengers revenues were $102 million for the first half, up 27.8 per cent from last year, and cargo was up 25.3 per cent to $10.1 million. Mail revenue was up 7.3 per cent to $3.9 million.

The system-wide passenger load factor, ratio of seats sold was 60.3 per cent.

The most spectacular increase in passenger revenues was for Hawaii, Fiji and Australia, up 82.5 per cent.

Percentage increases for routes to other parts of the world and Canada ranged from 18.2 to 32.5 per cent.

• NOTICE •
BLACKTOP DRIVEWAYS
SPECIAL SUMMER PRICES
MADISON PAVING CO.
385-9822
384-0024

OUR MARINA PARK IDEA ~

THIS IS A NEW IDEA NEAR AN OLD BEACH. AND WHERE IT IS MAKES IT EVEN BETTER ~ MARINA PARK APARTMENTS IN SUNNY, SEASIDE SIDNEY, B.C. ~

This luxurious apartment-marina complex is as superb as its setting. "Far-away" in feeling, yet just a short highway drive from airport and terry facilities, and the city of Victoria.

Even at today's prices you can own a suite in MARINA PARK (with 75 per cent of the cost financed at 9½ per cent amortized - 25 years - 5 year term), and live for as little as $184.24 a month. Financing, upkeep charges and taxes included! Yes, trades are welcome.

Begin your MARINA PARK adventure today. Telephone "the professional people" at 598-3321 in Victoria for further details.

MARINA PARK APARTMENTS
2040 - 2050 WHITE BIRCH ROAD
SIDNEY, B.C. ~ OPEN WEEKDAYS 2 - 4

JACK MEARS
OAK BAY REALTY LTD.
"The Professional People"

MUTUAL FUNDS

THURSDAY

	Bid	Ask						
Acrofund	.94	1.04	Dom Comp	5.15	5.59	PHN Fund	8.85	9.03
AGF Jap	4.79	5.26	Eaton Com	11.22	11.22	Pac Comp	5.69	5.69
AGF Spec	1.76	—	Eaton Gr	6.54	6.54	Pac Div	4.05	4.05
All-Cnd Cmp	4.87	5.29	Eaton In	4.25	4.25	Pac Res	1.97	1.97
All-Cdn Div	5.08	5.52	Eaton Inter	4.61	4.61	Pac Ret	3.79	3.79
All-Cdn N En	2.85	3.10	Eaton Lev	2.57	2.57	Pac US	2.54	2.54
All-Cdn Rev Gr			Eaton Ven	2.31	2.31	Plan Res	2.89	3.18
			Eaton Vik	4.37	4.37	Prev Mut	6.31	6.90
	3.60	3.91	Gis Comp	7.26	—	Prov Mut	5.94	6.49
All-Cdn Ven	2.38	2.59	Gis Inc	2.48	2.48	Prov Stk	4.43	4.85
All-Cdn 4000	3.36	3.65	Gr Eq	5.08	5.58	Prud Gr	4.93	5.39
Am Gr	3.50	3.85	Guard Gr	6.69	6.69	Roy Inc	5.00	5.21
Andreae Eq	4.27	4.66	Guard Ent	.75	.83	Roy Lim	5.53	5.76
Assoc Inv	5.00	5.05	Guard N A	2.67	2.96	Sav Inv Am	5.96	6.55
Can Cum	3.64	4.00	Guard Res En	1.87	2.06	Sav Inv Cdn	5.51	6.06
Can Gr	4.33	4.76	Guard Sec In	9.47	10.41	Sav Inv Ret	4.94	5.43
Cdn Gas En	10.18	11.19	Guard WW eq	4.08	4.49	Taurus	2.64	2.90
Cdn Inv	3.85	4.23	Int Eng.	2.00	2.20	Un Accum	3.56	3.91
Cdn Sec Gr	4.19	4.60	Int Gr	4.60	5.05	Un Acc Ret	3.86	4.24
Cdn SA Gold	7.57	7.97	Int Inc	3.57	3.92	Un Amer	1.00	1.10
Cdn Trust	4.27	4.69	Inv Int	4.15	4.54	Un Hor	1.32	1.85
Cngx Fund	8.04	8.46	Inv Jap Gr	5.98	6.53	Un Pen	2.48	2.71
Cngx Bnd Fnd	8.91	9.00	Inv Mort	4.89	5.20	Un Sec	4.43	4.87
Cngx Inter	6.05	6.37	Inv Mut	4.89	5.20	Un Ven	1.95	2.14
Cngx Mort	10.00	10.10	Inv Ret	4.54	4.96	Un Ven Ret	3.28	3.60
Corp Inv	4.96	5.45	Mut Accum	5.06	5.56	Univ Sav Eq	6.68	7.25
Corp Inv Stk	3.67	4.03	Mut Inc	4.19	—			

SILVER

THURSDAY

Closing spot price in the Victoria area $4.10 U.S. bid and 4.30 asked, per troy ounce. Previous day 4.20 and 4.40.

CLEARANCE
REINELL! REINELL!
Next to Red Lion Inn
WORLD of PLEASURE

SAVE $ $ $ $ $ ON NEW HOMES

Superior Factory Built Modular Homes, Finished to the Floorline, Erected on your basement or foundation at a substantially smaller cost.

Various sizes and floor plans available with assorted sizes and floor plans available with assorted exterior designs and finishes. Options include carports, fireplaces, patio doors, entrances, etc.

Priced from $21,250 for a 960 sq. ft. 2-Bedroom Home to $25,500 for a 1248 sq. ft. 3-Bedroom—1½ Bathroom Model

To See One, Call

WAGON TRAIN HOMES LTD.

666 Granderson Rd.
Victoria, B.C.
Phone: 478-8343

After Hours: Larry Kuffler 478-5301
Rock Hilton 478-9878

OPEN HOUSE
SAT. 1:30 - 5:00 P.M.

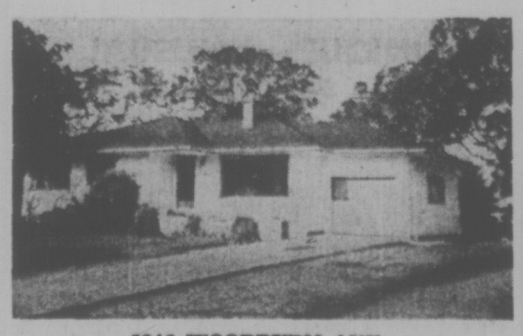

3246 WOODBURN AVE.
(Off Henderson Road)

Immediate possession. 4-Bedroom, 2 bathrooms, family home on large grounds in excellent area. Close to University and schools. Large rec room with extra fireplace. Asking $72,500.- For prior viewing please call:

DF Hanley Agencies Ltd

BILL BATES
385-7761 (24 Hours)
592-4077 (Res.)

385-7761 3293 Douglas

FOR SALE
Deluxe Condominiums
CLARENCE HOUSE
139 CLARENCE STREET
Open to View 1:30 to 4:00 p.m., 6:30 to 8:00 p.m.
DURING VIEWING HOURS CALL 384-9435
EXCEPT SUNDAY

2 Bedrooms
2 Complete Baths
Utility Room (En Suite)
Kitchen
—Dishwasher
—Side-by-side refrigerator-freezer
—Self-cleaning range with eye-level rotisserie
All Corner Suites —4 Per Floor 1250 Sq. Ft.
Solar Bronze Plate Windows

Indoor Swimming Pool complex includes Sauna Bath and Whirl Pool.
Social Centre with Wet Bar
Furnished Guest Suite

From $52,000
Two elevators, controlled entrance, undercover parking, resident manager.

Pacific Strata Services Ltd.
201—727 Johnson Street
386-2437

FIRE VICTIMS NEED HOUSEHOLD ARTICLES

Donations of clothing and household articles are being sought for a Gordon Head woman and her family who lost their belongings in a fire last Thursday at their condominium at 3987 Gordon Head.

Mrs. Patricia Logan and her five children, ranging in age from 5 to 11, have found temporary lodging, but need furniture and other household articles.

Anyone with donations is asked to call 382-5774 or 384-3667.

Cyprus Talks Into Deep Freeze

By JAMES ANDERSON
Special to The Times

NICOSIA — By endorsing this week the Soviet Union's proposals for an enlarged Cyprus peace conference Premier Constantine Caramanlis of Greece and acting President Glafkos Clerides of Cyprus have probably sealed negotiations into a lengthy period of cold storage.

The Turkish government in Ankara has rejected the suggestion wishing to revive the failed Geneva talks involving only the three treaty guarantors — Britain, Greece and Turkey — and the two Cypriot communities.

The United States and most of its NATO allies are unwilling to see the Soviet Union assume an active part in the diplomatic manoeuvres surrounding Cyprus or develop its new role as the patron and friend of Athens and the Greek-Cypriots.

It is natural enough for the Greeks and Greek-Cypriots to wish the problem transferred to a new and larger context, in which other forces may help to offset the overwhelming strength of Turkey in the military position on the island.

The Greek-Cypriots feel betrayed by Britain and the United States (many of them blame Dr. Henry Kissinger exclusively for the tragedy of their island) and they believe that larger international forums — the United Nations itself and a peace conference bringing in the members of the UN Security Council — will enable them to mobilize the support of world opinion.

Clerides has vowed that he will not negotiate in the face of an ultimatum or accept a Turkish "diktat" partitioning the island.

The stalemate which results from this may be prolonged, and a seedbed of further troubles for Cyprus.

Since Ankara has so far meticulously fulfilled its threats, Turkey's warnings of further action must be taken seriously. They are:

—Unilateral creation of an autonomous Turkish-Cypriot republic in the occupied northern third of the island.

—Blunt reprisals for any guerrilla attacks.

—Occupation of more territory, o reven the whole island, if the Greek-Cypriots wage systematic guerrilla war.

A takeover of the whole of Cyprus can hardly be an attractive proposition for Turkey.

Diplomats believe that Ankara would like to cut its costs and cash its chips as soon as possible, converting its military domination of the island into some durable settlement.

The Turkish government thus finds itself somewhat in the position of a man trying to crack nuts with a sledgehammer. Its ability to crush is undoubted, extracting a digestible morsel (autonomy for the island's Turks in a federal system or a new Turkish province annexed) is more difficult.

The very weakness of Cyprus and the Clerides government contributes to Ankara's problems.

Greek-Cypriot leaders recently have been talking about the need for "law and order," but it is not clear if they have the capacity to restore it. Even if they do, it will take time.

The law and order problem simply put is that the Greek-Cypriot National Guard — which stage dthe July 15 coup — absorbed under total mobilization all the private armies of pan-Hellenic terrorists which had been disrupting Cyprus.

The armed forces are now full of factions and no one is sure who will take orders from whom.

If Clerides made any moves regarded as a sell-out, his promises to the Turks might turn out to be meaningless and his regime short-lived.

In the same news conference this week at which he pledged to restore law and order Clerides said that "neither my government nor any other government will be able to prevent the people from defending their land and from resisting occupation of their land by foreign troops."

His dilemma is clear: Can he effectively disarm the ultra-nationalist freebooters while the Turks still pose a military threat? Can he move towards any real solution while the freebooters stand ready to upset the applecart?

Another sign of his weakness: Foreign relief experts are unhappy about the government's plans for refugees—a fe wbig tent camps near Larnaka and Limassol are organized with communal kitchens and other facilities.

Outsiders say the refugees should be dispersed in smaller groups over a bigger area, more durable housing created and the role of the family as the main social and economic unit be encouraged by allowing them to obtain and cook their own food.

The Cypriot government, however, insists on treating the refugees as a short-range problem, because it is politically impossible to admit that it may be a long time before any of these people return to their homes.

Like the Palestinian refugees of 25 years ago, these who have fled from northern Cyprus may be a problem left unsolved for political reasons.

Some diplomats here, however, are hoping that Turkey can be persuaded to break the deadlock by a unilateral gesture, withdrawing from part of the territory its troops have captured.

That would reduce the size of the refugee problem, speed the island's economic recovery and lead, perhaps, to some fruitful negotiations.

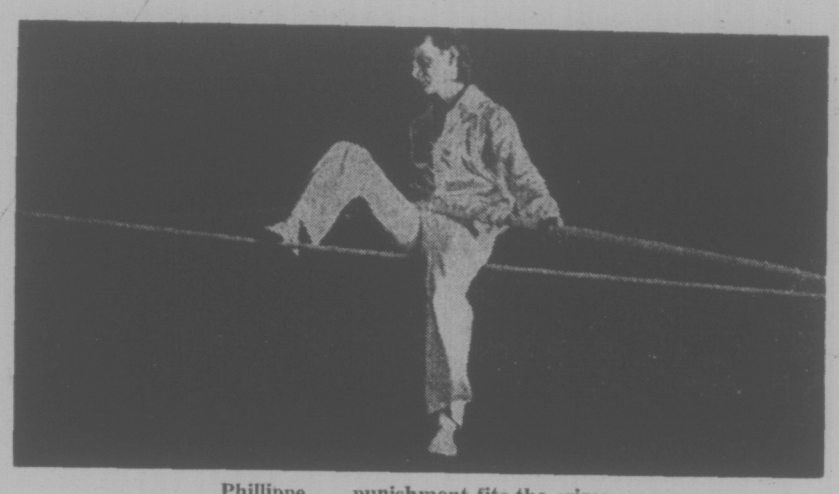

Phillippe . . . punishment fits the crime.

PETIT PAYS DEBT TO SOCIETY

NEW YORK (UPI) — French aerialist Phillippe Petit did his time Thursday night, striding barefoot on a high wire 200 feet above Belvedere Lake in Central Park.

Children cheered and women shouted, "Phillippe, Phillippe."

It was a command performance. A city judge ordered Petit to perform free for the children in the park as punishment for his daring — but unauthorized — walk between the twin towers of the World Trade Centre Aug. 7.

"He went up there because he was trespassing," said Selina Mathews, 9, one of the young fans who watched the performance. "If he didn't go up he would be in jail," she said.

Wearing white clogs over his walking slippers, Petit climbed an aluminum ladder to the cable stretched 600 feet across the lake, 200 feet at its highest point. Three lifeguards kept watch below.

Petit had said while he could walk a thin wire high above the ground he could not swim.

The final walk, which he originally planned to do blindfolded but did not, ended with a 200-foot climb up the cable at a 45-degree angle to Belvedere Castle. He stopped now and then to squat, wave to the crowd, and once did a series of turns before he proceeded up the cable to the castle.

Earlier, he performed in slippers, walking midway some 80 feet above the lake, where he laid down on the wire, his head and one foot touching the cable.

Nation-Wide Offensive Building in Vietnam

SAIGON (UPI) — Communist forces Thursday attacked government positions in all four of South Vietnam's military regions, apparently beginning an expected nation-wide offensive.

North Vietnam's official newspaper said "a new situation "was developing on the battlefield and promised "constant attacks and new victories."

Heavy Viet Cong and North Vietnamese assaults were reported Thursday near Da Nang and Saigon as well as in the central highlands and the Mekong Delta, the command said.

Communist gunners fired more than 1,300 artillery, rocket and mortar shells Thursday into government positions guarding Duc Duc, a district capital 25 miles southwest of Da Nang.

For the second day in a row, Communist troops attacked government forces guarding Highway 1 between Hue, 400 miles north of Saigon, and Da Nang, 350 miles north of the capital, spokesmen said.

The attacks, an apparent attempt to isolate Hue and the rest of upper South Vietnam, began Wednesday, but the highway has remained open.

Communists shelled Cong Thanh, a district capital 18 miles northeast of Saigon, today and North Vietnamese infantry pushed to within eight miles of the town of 7,000 persons.

Government rangers ambushed a Communist convoy near Cong Thanh Thursday night, blowing up two trucks before pulling back into the nearby forests, military sources said.

More than 1,000 shells hit government rangers near the former U.S. special forces camp at Plei Me in the Central Highlands, 203 miles north of Saigon.

The command reported killing 105 North Vietnamese troops in turning back a Communist attempt to storm Plei Me. Fifteen rangers were reported killed and 54 wounded in the battle.

Fighting at the edge of the Mekong Delta Plain of Reeds, 45 miles west of Saigon, killed 68 Communists, at a cost of six government soldiers dead and 16 wounded, military sources said.

Open House Saturday 2:00 - 4:30

$53,900

3945 SHORNCLIFFE NORTH—OFF WENDY

A beautiful bungalow situated in an area of large trees and spacious lots. This 10-year-old home has 3 bedrooms upstairs and 2 down, 2 complete bathrooms, an L-shaped living room and dining room with fireplace. This is a fine family home, grand for entertaining. Complete with large sundeck and carport. This home is sound value. Terms are available.

Call ADELIA DAVIS at
ISLAND PACIFIC REALTY
388-6231 or 385-8264

BEST BUY IN COLWOOD

OPEN TO VIEW — SAT. 1 to 4:30 p.m.
626 MOUNT VIEW AVE.

Want a BIG home, BEST VALUE? Short WALK to SCHOOLS? THREE bathrooms? BIG back lawn and flowers? FIVE or SIX bedrooms? WHITE STONE fireplace? HUGE (22') Rec Room? Little Bar (THE SNUG) to hide away?
If so, let your favorite realtor, or me, show you MLS 8399, and you can buy it for only $49,900. For details call:
384-8126 DESMOND HOLMES 478-1227
Pemberton, Holmes Ltd.
1002 Government Street

OPEN HOUSE 1-4 P.M. Sat.
2033 WHITE ROAD
(Off Veyaness in Central Saanich)
$68,000

This is a home that offers the privacy and accommodations a family of today requires. Think of you and your family enjoying this 8-year-old 3 OR 4 BEDROOM split level home with features such as: Private well landscaped .56 acre yard, 18' cement swimming pool, stone fireplace, oak floors with wall-to-wall, family room, master bedroom in "A" frame, private guest room and much more. This is a home you bring your family to live in!

D F Hanley Agencies Ltd.
RANDY SMALL
388-4294 477-9694

Bissons Moving & Storage Ltd.
384-6442
HOUSEHOLD AND APARTMENT MOVING

90 FT. WATERFRONT LOT
½ acre on east side of Saanich Peninsula, ¾ mile South of Sidney. Municipal water available or unlimited supply from well on property. Fruit Trees.
BY OWNER $42,000 TERMS AVAILABLE
656-5518

OPEN HOUSE Sat. 1:30 - 4:00 P.M.
4489 EMILY CARR - $79,950

Beautiful Broadmead. This lovely split level, 3-bedroom home has a living room designed for entertaining, with a floor-to-ceiling rock fireplace and wall-to-wall broadloom which is carried throughout the separate dining room. The kitchen is a housewife's dream with loads of cupboards and laundry area, and small nook for desk and telephone plus breakfast area and sliding glass doors to big sundeck — part covered, part open. The master bedroom is large with en suite bathroom and including separate shower and most attractive vanity. The full high basement has a potential 3 more bedrooms roughed in plus area for rec room and another bathroom. All this situated on a sweeping lot backed by high trees in this area of elegant homes. Come and see it at the Open House or phone for a prior appointment.

JEANNE LUCAS
386-2111 477-1432
MONTREAL TRUST CO.

TUDOR STYLE DELUXE
OAK BAY TOWNHOUSES
OAK BAY AVE. AT YALE STREET
OPEN HOUSE
Mon. to Sat. 1 to 4 p.m.

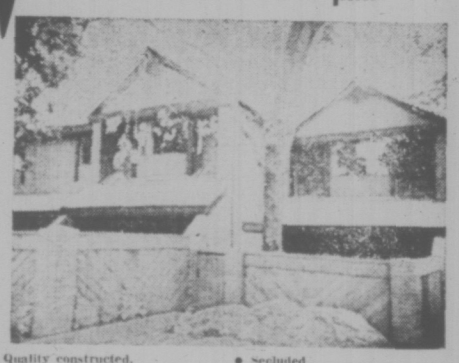

- Quality constructed.
- Architecturally designed with wall-to-wall carpeting, fridge, stove.
- Ideal for the retired or people living alone.
- Walking distance to the sea and Oak Bay Village.
- Secluded individual courtyards.

2 BEDROOMS
1½ BATHROOMS
75% Financing Available
IMMEDIATE OCCUPANCY
WHYTE & GOWER
Oak Bay Properties 592-2407
2227 OAK BAY AVE.

CLEARANCE
REINELL! REINELL!
Next to Red Lion Inn
WORLD of PLEASURE

Public Service Canada Fonction publique Canada

THIS COMPETITION IS OPEN TO BOTH MEN AND WOMEN IN BRITISH COLUMBIA, ALBERTA, SASKATCHEWAN, MANITOBA, NORTHWEST TERRITORIES, AND THE YUKON TERRITORY

SENIOR CANFARM REPRESENTATIVES
AGRICULTURE CANADA

Salaries Up To: $19,757. (Present)
$21,511. (Effective September 24, 1974)

CANFARM (Canadian Farm Management Data System) helps serve the farm management needs of Canadian Farmers by providing a computerized system of monthly management reports based on records submitted from farm sources and by making available computerized farm planning packages to aid farmers in management decisions.

DUTIES: The incumbent is responsible for developing, in collaboration with the Provincial Department of Agriculture and other CANFARM agencies, the understanding, acceptance and use of Canfarm to assist these agencies to meet their farm management information needs.

QUALIFICATIONS: University graduation at the Masters Level in Agriculture with specialization in Farm Management, and experience in the development and operation of field programs related to farm management and extension education is essential. A Bachelor's Degree in Agriculture can be considered with significant related experience.

CANFARM has openings in its Edmonton, Alberta, Victoria, British Columbia, Regina, Saskatchewan, and Winnipeg, Manitoba offices for Senior Representatives, reporting to the Director of Field Services in CANFARM headquarters at Guelph, Ontario. Similar vacancies are also expected in other locations in Western Canada. Such vacancies may also be filled from this competition.

Proficiency in the English language is essential. Appointments as a result of this competition are subject to the provisions of the Public Service Employment Act.

Forward "Application for Employment" (Form PSC 367-4110) available at Post Offices, Canada Manpower Centres and Offices of the Public Service Commission of Canada to: Staffing and Development Officer, Personnel Administration branch, Agriculture Canada, Ottawa, Ontario. K1A 0C6.

Competition Number 74-AGR-O-ECON-138 should be quoted.
Competition Closes: September 11, 1974.

UNIQUE — UNUSUAL
$56,900

HUGE ROCK FIREPLACE to match outside rock facing plus SECOND FIREPLACE AND THIRD BATHROOM roughed-in in basement. Fourth bedroom down, also. Separate dining room, costly wall-to-wall throughout. Quiet cul-de-sac near all schools and marinas in Sidney. Basement very suitable for in-law suite. Must be sold! MLS.

MABEL CRACK
385-7761 (24 Hrs.) 658-8594 (Res.)
D. F. HANLEY AGENCIES LTD.

KENSINGTON TERRACE
At Quadra and Inverness
Where luxurious self-owned apartments set in a lovely treed and landscaped environment are going fast . . .

ONLY 3 FINE SUITES LEFT
1 Bedroom $27,000
2 2-Bedroom from $29,500

Sauna, Swirl Bath, Billiard Room, Hobby and Crafts Room, Luxury Lounge, Exercise Room, Sunroof, Free Parking, Superior Sound Proofing.

Remember "Everything is Relative" . . .
Just compare the value and price in Kensington Terrace with other self-owned apartments now on the market. We believe your answer, like so many other Victorians, will be:

KENSINGTON TERRACE
Quadra and Inverness

Our lovely hostesses will be delighted to show you our superior apartments in Birch House, Cedar House and Arbutus House — all in beautiful Kensington Terrace.

Daily from 1:00-8:00 p.m.
FINANCING AT KENSINGTON TERRACE 10¼ to 10½%
WHICH IS WELL BELOW MARKET RATES

Kensington Terrace has been primarily recommended by word of mouth by our new owners of whom we are justly proud.
Visit us and sense the atmosphere of this lovely new concept of living.

FOR FURTHER INFORMATION CALL:
Kensington Terrace 383-7444
J. B. Young 598-1818
383-4124 Anytime

Park Pacific Investments

OPEN HOUSE
Sat. 1-4 P.M.

4540 TORQUAY
(Corner Torquay and Ash)
DIRECT FROM BUILDER

— Over 2,000 sq. ft. finished.
— 3 bedrooms, den, family room.
— Master bedroom has 3-piece ensuite plus own private balcony.
— Beautiful throughout.

PRICE $71,500

Economic Forecast Grim

BRUSSELS (Reuter) — Western Europe is in the grip of the worst inflation since the Second World War and a growing number of economists and business experts are grimly predicting a deep economic recession next year.

Banks are collapsing in West Germany, neo-Fascist bombers are sowing terror in Italy, and in Britain, fears grow that unemployment may soar to one million by the end of the year.

As stock markets crumble, London's financial dealers are buying gold.

This is Western Europe in the summer of 1974, with the prospect of a grim winter ahead.

Common Market headquarters in Brussels reports that average consumer prices in Italy were more than 16 per cent higher in April than a year earlier. More recent figures in Rome show consumer prices are up by more than 18 per cent, despite an official price freeze.

In Britain a price-controls system did not prevent the retail price index of key commodity prices rocketing by nearly 18 per cent since the beginning of the year.

Figures for France are nearly as bad, with inflation rising at an annual rate of 15 per cent in the first half of this year.

Of the nine Common Market countries, only West Germany, the Netherlands and tiny Luxembourg held inflation below double figures.

Since April the situation has worsened. Some economists in Brussels forecast inflation rates of around 20 per cent in Britain next year and even higher in Italy.

At the same time economic growth rates forecast by the Paris-based Organization for Economic Co-operation and Development OECD show a worldwide economic slowdown, with the gross national product of the seven major industrialized non-Communist countries expanding by only one per cent this year.

Among Common Market countries the outlook for growth varies enormously from a rate of about five per cent for France to an actual fall in the British gross national product this year of about one per cent.

Some experts here say they see no prospect of real consumption in Britain increasing during the next three years.

Paradoxically, fears of future inflation probably helped the Western economies to ride out this year's oil crisis, the economic experts say. Industry has been working nearly flat out to satisfy demands from buyers clamoring for goods in time to beat anticipated price rises.

But over the coming winter, as world trade expansion slows and inflation controls begin to bite on spending, the machines will likely start to turn more slowly and the army of jobless will grow unless governments act to counter the trend.

In Britain, with a work force of about 23 million, a London business school forecast a million unemployed by winter.

In West Germany, the anti-inflation clampdown started earlier. Unemployment there is already reaching unacceptable levels and the government is expected to relax its tight monetary controls soon to help the economy, experts here believe.

In the Common Market inflation has hit almost every sector of the national economies.

Farmers, crippled by soaring costs, say they are being driven out of business. High interest rates enforced by governments to curb borrowing have faced businesses, including banks, with severe cash problems, blocked investment in new industrial machinery and forced stock markets to tumble.

In Cologne last week, the Federation of German Banks announced that a private Hamburg bank had ceased trading. It was the fourth bank collapse in West Germany in two months.

While big financiers can hedge against the falling value of money by buying gold or other commodities, the small saver has nowhere to turn. Small shopkeepers are squeezed as more and more housewives turn to the cheaper rivals, the supermarkets.

In a prosperous Brussels suburb, a butcher's shop displays a slogan in its window declaring: "We joined the an- declaring: "We joined the anti-inflation fight. Our prices are coming down."

The shop is closed.

CANADA FARING WELL IN WORLD RECESSION

LONDON (CP) — One of Britain's most reliable forecasting organizations predicts Canada's impressive economy will continue to grow but the rate of growth will decline next year.

The National Institute of Economic and Social Research says in its quarterly review that the real growth rate of the Canadian economy for this year is likely to be about 5.5 per cent, compared with a rate of 7.5 per cent since the third quarter of 1972. And next year growth might not exceed four per cent.

But the review stresses that the slackening in growth is part of a worldwide recession, and the Canadian record looks good in comparison with most other Western countries.

In fact, its comments on Canada provide the only optimistic note in a gloomy report. For example, Britain's growth rate this year had been declining by about two per cent and there is little hope of improvement.

Also, of 11 other major economies surveyed, the institute, projects an average growth rate this year of only 3.8 per cent, easing to 3.7 per cent next year.

Some decline in world inflationary pressured may become apparent by the end of 1975, the report says, if recent decreases in world commodity prices continue a downward trend.

The institute, a privately-funded research agency, says a slackening in Canadian growth can already be detected from evidence that "building permits and starts have fallen sharply in recent months, unfilled orders are mounting and a number of industries are encountering capacity constraints and shortage of material and skilled labor."

It says the average economic growth of all western industrial countries will not likely exceed one per cent this year of 3.5 per cent next year.

The effects of sharply-increased oil prices are partially responsible, it says, and many governments had made the situation worse by introducing tighter monetary and fiscal policies.

Governments had been faced with deteriorating balance-of-payments positions acted to hold down domestic demand and curb inflation at the same time, but their efforts are "likely to be mutually defeating" in their trade with one another and with developing contries.

The institute foresees a slight improvement in the strength of the United States economy, largely due to a strong recovery in car sales, if the energy shortage continues to ease.

The growth in world trade generally appeared to be extremely slow with Canada being the only major Western country to increase its volume of imports significantly. The increase in the volume of trade for all of 1974 would not likely exceed three per cent.

For the British economy, the outlook is singularly "dismal." Inflation is expected to hover in the area of 20 per cent a year at least until the end of next year, compared with a world average of 11.5 per cent. The balance of payments deficit for this year is expected to reach $9.2 billion and unemployment moves steadily upward.

EXHIBITION PARK RACING

FIRST RACE—Claiming, $1,750, for three and four-year-olds, six and one-half furlongs:
Intentress (Chabara) 113
Rania (Furlong) 112
Treble Treasure (Costa) 107
Alder Lea (Wall) 112
Near Cross (Gilbert) 114
Alderelle (no rider) 114
Labelle Rouge (Brownell) 114
Prince Craig (J. Arnold) 119
Pirate Lil (no rider) 107
Ruler D. (Salas) 116
Also eligible:
Danton Jewel (D'Amours) 112
Fichsh Xcssys (Wolski) 107

SECOND RACE—Claiming, $2,300, for two-year-olds, six and one-half furlongs:
a-Thats The Key (Olguin) 118
Clint Avon (Dailey) 118
Regal Return (LeBlanc) 115
Sonic Ray (Chabara) 118
Tudor Tay (Brownell) 115
Harveys Bud (Salas) 118
Sherry Angel (Cuthbertson) 113
Scratch Harry (Sanchez) 118
Tays Image (no rider) 118
Gone To Boston (Colangelo) 118
Also eligible:
a-Barbosun (Frazier) 118
a—W. H. MacDonald entry.

THIRD RACE — Claiming, $1750, for three and 4-year-olds, six and one-half furlongs:
Charlesville (Frazier) 112
Swift N'Easy (no rider) 111
Foreign Minister (Carter) 117
Chilanko (Sanchez) 118
Kentucky Runner (Wall) 116
Twlight Romance (Gibson) 112
Dicks Folly (Combs) 112
Flames Delight (no riders) 114
Hurricum (Brownell) 117
La Rosita (no rider) 112
Also eligible:
Daring Bernie (Furlong) 122
Hustling Prince (Furlong) 112
Solar Switch (Salas) 117

FOURTH RACE — Claiming, $2150, for three-year-olds, six and one-half furlongs:
Brushy Bottom (Brownell) 117
Bowshan (no rider) 114
McLeod Breeze (Estapper) 117
Ardmore (Jarnold) 117
Fleet Heidie (Salas) 114
Nezila (LeBlanc) 117
Potent Punch (Carter) 112
Embeegee (Chabara) 117
Shot O Glory (Furlong) 112
Running Pool (Frazier) 117
Also eligible:
Connies Lass (D'Amours) 107

FIFTH RACE — Claiming, $1,750, for three-year-olds and up, six and one-half furlongs:
Schmidtia (Colangelo) 116
Canada Hemp (Carater) 112
Charbelle (Frazier) 119
Irish Malt (Combs) 119
Jungle Belle (Miller) 109
Snow Run (No rider) 114
Jubies Sister (Olguin) 119
Scarlet Fox (J. Arnold) 119
Slam Gal (Wall) 122
Silver Waters (LeBlanc) 122

SIXTH RACE — Claiming, $2,500, for three-year-olds and up, six and one-half furlongs:
Sails and Sunset (Olguin) 115
Beau Cecil (Frazier) 117
Haig E (Brownell) 115
Rugged Campaigner (Sanchez) 120
Travelling Mist (Costa) 112
Black Dave (Chabara) 117
Lunar Wind (no rider) 111
Winning Emperor (J Arnold) 119
Morning Story (Carter) 109
Parthenon West (Gibson) 118
Also eligible:
Jim Gatus (Chabara) 117
Rock Baykey (Dailey) 115
Patricks Pal (Olguin) 119
Great Guns Rose (Colangelo) 117

SEVENTH RACE — Claiming, $2,900, for three-year-olds and up, one and one-sixteenth miles:
Magic Shadow (LeBlanc) 115
Salt Chuck (Brownell) 113
Winnikim (Combs) 110
Kilimat (J. Arnold) 113
McNoon (Wall) 120
Jack N'Ginger (Olguin) 120
Lockset (Miller) 108
Way Of Hope (Frazier) 113
a-Germans Shadow (Chabara) 115
Lord Bug (Salas) 117
Also eligible:
a-Als Patient (Sanchez) 117
a-Allan Jack entry.

EIGHTH RACE — Allowance, $3,300, for three year-olds, six and one-half furlongs:
Khal Bird (Dailey) 117
Star of Summers (D'Amours) 112
Careme (Leblanc) 122
Kelly S (J. Arnold) 117
New Pride (Colangelo) 117
Pirate Charger (Frazier) 114
Monday Nite (no rider) 117

NINTH RACE — Orpheum Derby Trial Handicap, $15,000 added, for three-year-olds, one and one sixteenth miles:
Spirit Man (Cuthbertson) 124
Trustwood (J. Arnold) 118
a—Battling Craig (Leblanc) 125
Regal Path (Dailey) 118
a—Careme (Leblanc) 113
Matabhai (Olguin) 113
Swing Music (Colangelo) 116
Sinful Pat (Carter) 113
a—Entry.

TENTH RACE — Claiming, $1,850, for three-year-olds and up, Canadian, one and one-sixteenth miles:
Flashy Form (no rider) 120
War Nipper (Cuthbertson) 120
King of the Bushes (Chabara) 120
Paldi Buck (Dailey) 120
Zorba (Salas) 120
Austin Tayshus (Bromfield) 120
Hurrazemos (Costa) 110
Trouble Shooter (Olguin) 120
Marishka's Gal (Brownell) 115
Shari R (J. Arnold) 117

CROSSWORD by Eugene Sheffer

ACROSS
1 Man in Genesis
5 Dance step
8 Timber wolf
12 Statue
14 Among
15 Introduce
16 Ancient Persian
17 Asian festival
18 Closer
20 Panama seaport
23 Blemish
24 English river
25 Mixed
28 Skin tumor
29 Tiny
30 Existed
32 Reiterates
34 Saucy
35 Scarce
36 Dark
37 Chemical element
40 Novak or Hunter
41 Border on
42 Tested
47 Painful
48 Chemical compound
49 Chickens
50 Fasten
51 Abba —

DOWN
1 Friend (Fr.)
2 Russian river
3 Blackbird
4 Flesh of a sheep
5 Type of fuel
6 Insect
7 Office items
8 Actress: Hedy —
9 Hebrew measure
10 Wait
11 German river
13 Bearing
19 Nobleman
20 Crow's cry
21 Above
22 Single
23 Condition
25 Brightest
26 Wide-mouthed pitcher
27 Dusky
29 Aquatic mammal
31 Swine's pen
33 Chatters
34 Volcanic glass
36 Opera heroine
37 Currency
38 Woodwind
39 Scorch
40 Hardy cabbage
43 Roman numeral
44 Seize
45 Greek letter
46 Lair

Avg: solution time: 25 min.

SPUD SOW LOBE
WANE IDA ARES
AIDE DENIZENS
PROPELS TILDE
ERE GEE
SLANG HARRIET
HER BOY DOE
YEARNED CHOSE
HOG SUE
COROT ALBERTA
EVIDENCE DARN
LANE ORE ETON
LLDS WET DATA

Answer to Previous Puzzle

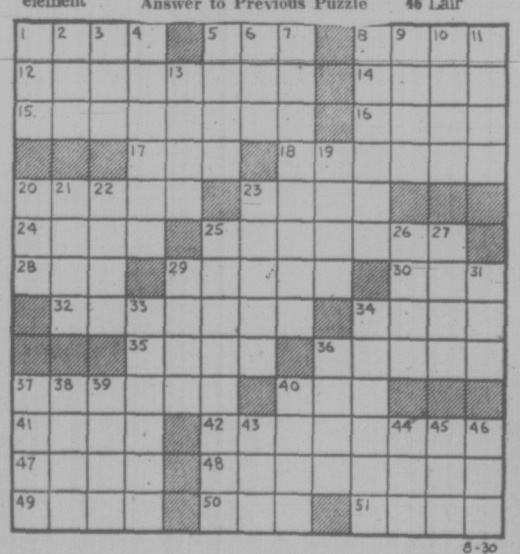

8-30

OPEN HOUSE
2305 MARLENE DRIVE
SATURDAY, 1:30 TO 4:30 P.M.
5 BEDROOMS — 3 BATHROOMS

YES, and SWIMMING POOL in your own backyard, 36'x16' heated, filtered and covered. This quality construction home includes shake roof, double carport, near new wall-to-wall carpeting in living, dining room and halls. Master bedroom is spacious with 2-pce. en suite. Rec. room 23'x12' with attractive slate face floor-to-ceiling fireplace. Owners have purchased and can give early occupancy. $71,900.

Pemberton, Holmes Ltd.
384-8126 C. A. ANDERSON 477-3994

HARBOURVIEW HOUSE
625 ADMIRALS ROAD

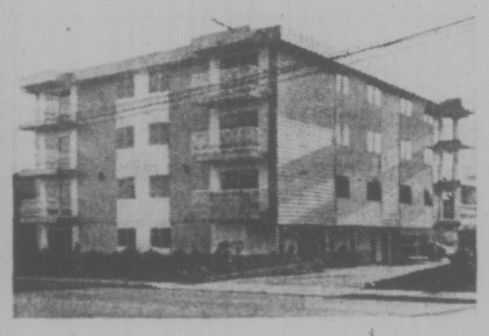

Spacious 2-bedroom condominium units from $32,000. Some with panoramic views. Elevator service. Ample parking.

OPEN DAILY (Except Sunday) 2-4 P.M.
EXCLUSIVE AGENTS
PEMBERTON HOLMES LTD. — A. J. GREENE — 384-8126 · 385-0795
ROYAL TRUST CO. — C. and M. HAYS — 384-8001 · 477-8324
For Inspection by Appointment

OPEN HOUSE
$37,500 $37,500
SAT., AUG. 31, 1974 1:00 - 5:00 P.M.
3571 SAVANNAH
(Between Cloverdale and Tattersal)

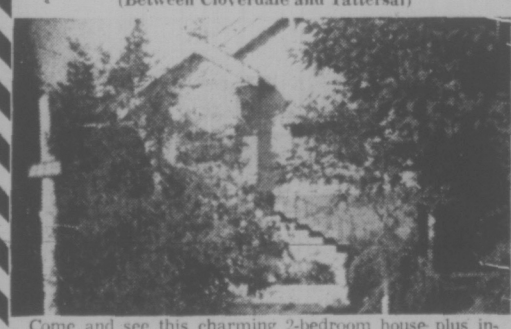

Come and see this charming 2-bedroom house plus in-law suite in an excellent area close to shopping, schools, etc. Come and see and discuss the terms with me, your host. MLS. For more information and prior appointments, phone:

D F Hanley Agencies Ltd.
GEORGE HESS
385-7761 (24 Hrs.)
477-4467 (Res.)
385-7761
3293 Douglas

BUSINESS OPPORTUNITY
Complete wood sash and door manufacturing and marketing operation for sale.
Annual sales $550,000
Enquiries to:
Victoria Press Box 456

Men! Need a leather coat? . . . like a suede jacket? . . . see
Matt Fisher
Victoria's Leading Retailer of Leather Fashions at
Hillside Shopping Centre
and
1175 Douglas at View
Downtown !

FOR SALE
50 choice ½-acre lots situated around picturesque 18-acre man-made lake located just 14 miles north of COURTENAY, B.C., on Highway 19. Turn left onto McCauley Road for 4 miles.
ENJOY:
— mountain view
— lake well stocked with fish
— park area
— free membership in recreation club
— no modular homes allowed
Starting $7,995.00—Terms Available
For further information, phone Victoria 388-9181

ADMINISTRATIVE ASSISTANT
(RESEARCH & PUBLIC RELATIONS)
Is required by the Victoria Real Estate Board, to be responsible to the Executive Officer, for the administration of the Research Committee.
Duties will include the preparation of briefs, reports, speeches, etc., on a variety of subjects, and also the preparation of a magazine for members of the profession, newspaper releases and internal public relations articles.
The successful candidate must have sufficient knowledge of the real estate profession to carry out these duties, and must also have the ability to compile and analyze statistics.
Salary range (dependent on experience and qualifications) $12,000 to $15,000 per annum.
Please reply prior to September 16, 1974, in confidence, with full resume and details of experience to:
The Executive Officer
The Victoria Real Estate Board
1212 Broad Street
Victoria, B.C.
Mark envelope "Confidential—Administrative Assistant".

387 FARVIEW ROAD
(Off Metchosin Road in Colwood)

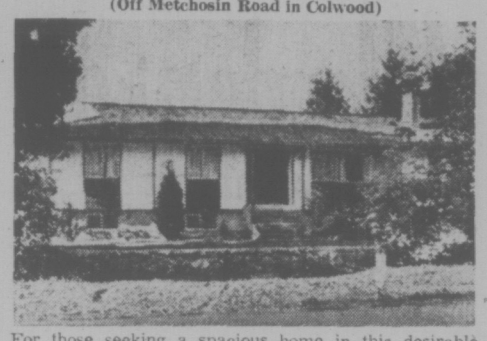

For those seeking a spacious home in this desirable low tax area, this is an opportunity.
- 1250 sq. ft. on the main floor includes 3 bedrooms, 1½ bathrooms.
- High basement provides a large bedroom, 2-piece bath and a 24' ft. recreation room.

WELL PRICED AT $56,000, MLS — The Interior may be seen at any time by appointment. JUST CALL:
384-8126 MR. GREENE 385-0795
Pemberton, Holmes Ltd.
1002 Government Street

OPEN HOUSE
4960 CORDOVA BAY RD.
SATURDAY, 1:30 TO 4:30
(½ mile south of village)

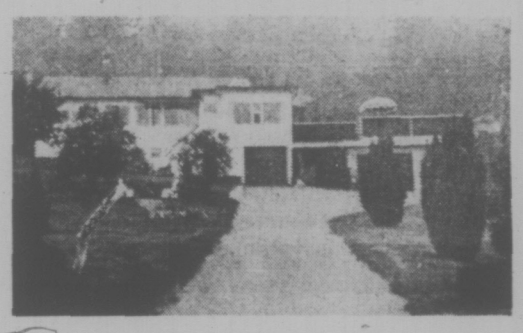

Over a half acre of sweeping seaviews. Home set well back from road. Living room (22x13), plus (17x10) family room adjoining kitchen. Two bedrooms PLUS one-bedroom mother-in-law suite on same level. Tremendous outdoor living sundeck. Three-car garage plus parking for boats, trailers, etc. Asking $75,500.
MLS 8746.
MIKE RUSSELL
DON CLARK
388-5451 (24 hrs.)
National Trust
ESTABLISHED 1898

OPEN HOUSE

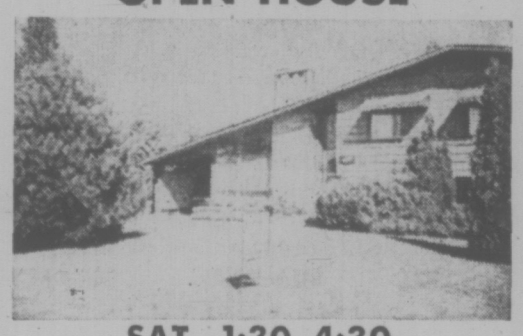

SAT., 1:30-4:30
1690 BLAIR AVE.
Attractive 2, possible 3 bedroom, split level home. Large living room with fireplace and dining room in-line. Gleaming oak floors throughout. Family size kitchen with built-in dishwasher, stove and oven. Close to UVic. Will consider trades. MLS. In attendance:
D F Hanley Agencies Ltd.
GRETA HOFMEISTER
385-7761 (24 Hours) 592-6372 (Res.)
385-7761
3293 Douglas

OPEN HOUSE
FRIDAY AND SATURDAY, 1 P.M. TO 7 P.M.
COWICHAN BAY ARMS
Corner of Wilmot and Prichard Roads
COWICHAN BAY, VANCOUVER ISLAND
40 Luxury Strata Title Homes • 1 and 2 Bedroom Units
★ MAGNIFICENT SEA VIEWS
★ QUALITY CONSTRUCTION
★ EXCELLENT FINANCING
EXCLUSIVE AGENTS
J. H. WHITTOME & CO. LTD.
DUNCAN, B.C.
For further information and special appointment to view—
Call 746-6161 or evenings phone 746-5628 or 748-9817.

CHURCH NAMES MUSIC LEADER

The former performing arts director for the Alberta youth, culture and recreation department has been named director of music at First United Church on Quadra St.

R. Dale McIntosh has accepted a teaching position at the University of Victoria and will assume the duties of choirmaster at First United.

Corinne Du Val, who received her Superior Degree from the College of Music in Brussels will be the organist.

McINTOSH

DuVAL

BOOK NOW . . .
Banquets, Receptions, Parties, etc.
from 25 to 1100 people
STARDUST
385-1031

Fingers Crossed In New Coin Sale

OTTAWA (FP) — With the first series of Olympic coins now sold out — the last shipments were to be delivered this week — officials are keeping their fingers crossed hoping that the upcoming second series will be as successful as the first.

"There was a lot of media attention for the first series, and it was a novelty to Canadians and collectors abroad, but now we'll really know if our marketing is a success when the second series comes out Sept. 16," a spokesman for the coin scheme said in an interview.

A total of nine mission coins, with a gross worth of $75 million, were sold for the first series, well over the target set by Olympic officials.

Plans are to mint seven series and, a total of $500 million gross must be made if the target of $250 million in net coin revenues is to be turned over to COJO, the 1976 Olympics organizing committee.

If all seven series were as successful as the first, the total gross would exceed the target by about $25 million.

"We'll now have an indication with the second series of how well the Canadian public is accepting the Olympic financing concept," the spokesman added.

Canadian reaction surpassed the wildest estimates — only 39 per cent of coin sales had been expected in Canada, but the figures reached close to 50 per cent — which led to serious distribution problems.

European sales were also better than expected, with 14 per cent of the total, and the Pacific sales mostly Japan were about 13 per cent.

SALES PERSONNEL
Sales opportunity in Duncan, Sidney, Campbell River. Ambitious persons willing to advance their earning capacity in Men's and Boys' clothing fields. We offer a position with good prospects for future advancements and on-the-job training program. Has potential to earn in excess of $8,500 per annum with excellent employee benefits. All applications will be treated in strictest confidence.
Phone 656-4414 or 656-4941

FOR SALE BY OWNERS
PRIME COMMERCIAL SITE
(Three Existing Buildings)
APPROX. 31,000 SQ. FT.
Frontage on two roads in rapidly developing area.
$200,000 asked
No agents or triflers please
Ph. 388-5184
Mr. Williamson

EMPLOYMENT OPPORTUNITY
Woodward's
PHARMACIST
Woodward's Stores (Port Alberni) Ltd. requires a B.C. licensed pharmacist for full-time work. Liberal staff benefits. Submit applications in writing to:
Mrs. H. Ritchie,
Personnel Manager,
Woodward's Stores,
Port Alberni, B.C.

Canada Praises UN Birth Plan

BUCHAREST (CP) — Canada has given warm approval to a much-amended United Nations plan to deal with world population pressures.

But a Canadian statement prepared for the final session of the World Population Conference today said: "Canada desisted from pressing certain points in the debate because our objective was to support the substance of the world plan of action."

In making the statement, Stanley Haidasz, Liberal member of Parliament for Toronto Parkdale, also said that "while some of the changes in the document might not reflect our preferences, we accept these in a spirit of give and take."

"We warmly endorse the plan of action."

Haidasz, one of three politically elected members of the Canadian delegation, said the group was "particularly encouraged that the revised version includes more positive passages on subject of concern to us."

Among them, were such principles as encouragement of full participation by women in all processes of society and recognition of "the need to consider natural resources and environment in the formulation of population policies."

Canada believes there is an urgent requirement for international co-operation in eliminating political, economic, social and institutional barriers to development, the Canadian MP said.

"But we recognize, as well, that there are ultimate limits to rates of resource use and to the capacity of the environment to absorb pollution and withstand ecological damage."

Haidasz said Canada finds it unfortunate that many useful ideas and resolutions emerging from the 12-day conference did not appear fully in the final plan.

OPEN HOUSE
SATURDAY 1 - 4 P.M.
2350 SOOKE ROAD, COLWOOD
A home for the family. Split level with 5 bedrooms, 2 bathrooms, and the 3rd roughed in. Recreation room, double carport, shake roof, all on a full ½ acre wooded lot. 75% Financing can be arranged. MLS 8675. $31,500.
384-8126 DESMOND HOLMES 478-1227
Pemberton, Holmes Ltd.
1002 Government Street

ICBC 'Subsidy' Charge Repeated

Opposition leader Bill Bennett has again charged that civil servants in Prince Rupert are moonlighting for the Insurance Corporation of B.C., providing a "hidden subsidy" to the scheme.

Bennett fired off seven letters Wednesday to government of ICBC officials, including Premier Barrett, to demand information on the relationship between ICBC and the civil service.

He also sent a letter to B.C. Government Employees Union secretary John Fryer to demand an apology for Fryer's recent comment that Bennett is interfering in bargaining between the union and government.

The issue, which has incited charges and counter-charges in the last week, began when Bennett said civil servants in Prince Rupert were being paid $25 a month extra for doing ICBC work.

Highways Minister and Prince Rupert MLA Graham Lea replied that the people involved on the government agent's staff were actually given a $75 a month increase because of the larger work load.

Bennett said he is still concerned that the payment involves a hidden subsidy to the corporation because the government has promised the crown coporation would operate independently.

Danzo and Franco Holdings Ltd.
Invites You to Inspect
Phase II of SPENCER CASTLE
LUXURY CONDOMINIUM HOMES
OPEN 7 DAYS A WEEK 9 a.m. to 9 p.m.
This Unique Condominium Development Consists of:
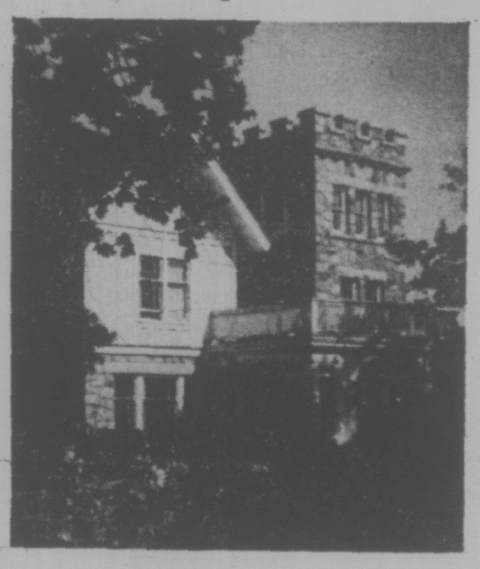
AN INCOMPARABLE SITE
—More than 4½ acres on the highest point of land in the City of Victoria
—Superbly landscaped gardens
—Sweeping views of the ocean, the mountains and the city
A GRACIOUS GUEST HOUSE RECREATION CENTRE
The historic Spencer home itself providing accommodation for visiting guests.
—Spacious rooms for entertaining
—Saunas.
—Heated swimming pool.
QUALITY APPOINTED SUITES
—All 2 bedrooms, two 4-piece bathrooms
—Minimum 1345 sq. ft.
—Wall-to-wall carpeting
—Vinyl wallpaper
—Sun Drapes
—A full range of appliances
—Each unit contains its own washer, dryer, frost-free refrigerator, range with self-cleaning oven, dishwasher, garbage disposal unit.
—Reinforced concrete and reinforced block and beam construction.
PRICED FROM $63,500
SPENCER CASTLE
2910 COOK ST.
For private showings or for a brochure, mailed upon request, call
384-4013, 385-5055, 598-1060

OPEN
FOR YOUR INSPECTION
SATURDAY — AUGUST 31st
1:30 to 4:30
1559 BRODICK CRES.

3-bedroom executive type home with 2 full bathrooms. Immaculate and spacious 1300 sq. ft. on main floor. Gleaming oak floors throughout, situated on a large professionally landscaped lot. A truly fine home with many extras. Asking price $76,000. MLS 8952. For viewing call:
385-7721 BILL WEISS 598-8443
GARDNER REALTY LTD.

Province To Acquire 228 Houses

A $9 million housing project in Richmond will be turned over to the provincial government when it is completed in about a year.

The project being developed by Daon Development Corporation includes 228 units on 18.2 acres.

People from all income levels will be eligible for housing in the project. Some units will be subsidized for low-income families.

Included in the development will be two seven-story apartment buildings, two garden apartments and 60 townhouses. Two outdoor swimming pools, and a community building are included in the plans along with a 100-bed personal care home, a 103-unit senior citizens apartment and a medical-dental building.

When Daon completes the project and turns it over to the government, it will be rented by the B.C. Housing Management Commission.

SILVER
THE INFLATION FIGHTER
A Very Sound Commodity to protect your wealth from further inflation.
OUR BARS ARE GUARANTEED .999 + FINE
OFFICE HOURS
MONDAY to FRIDAY
8:30 to 6:00 p.m.
SAT. 1:00 to 6:00 p.m.
Why not drop in or call for further information and brochures.
592-2613
CANADIAN SILVER MARKETING CO. LTD.
Ste. A, 2186 Oak Bay Ave.,
Victoria, B.C.

Elk Lake Nursery
20,000 ROSES
We have a large selection of field grown Roses in full bloom. Favorites such as Vienna Charm, Fragrant Cloud, Prima Ballerina and Tropicana plus many more.
OVER 200 VARIETIES
Priced from 2.25 to 3.25 each
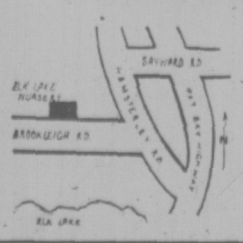
Elk Lake Nursery
Open Daily Including Labour Day, 9 to 5
660 Brookleigh Road
Turn off Pat Bay Hwy.
at Hamsterley Road

ROLLS-ROYCE
THE WORLD'S MOST EXCLUSIVE AND LUXURIOUS MOTOR CAR
SILVER CLOUD III
Registered in 1965 and one of the last of this line to be produced. Magnificent condition, one owner, all service records available. Only 50,000 miles.
COMING SOON
New Silver Shadow Long Wheelbase 4-Door Saloon. This is the most comfortable car in the motoring world with extra rear leg room. Finished with 16 coats of hand-rubbed Pewter Lacquer. Champagne toned English hide interior with a black formal top, every Rolls-Royce accessory.
PRE-OWNED
Silver Shadow Long Wheelbase. This is a one-owner car. Meticulously kept for 3½ years and in superb condition. Finished in rich Seychelles Blue metallic lacquer.
CONTACT J. D. FIRTH OR RON BUDWORTH FOR FURTHER PARTICULARS
TRADES WELCOMED
CLARKE SIMPKINS
2422 BURRARD STREET, VANCOUVER, B.C.
Telephone 736-4282
DL NO. 8279

In Switzerland, they go to great heights for Canadian Club.
There's an inn 2,065 meters up at Kleine Scheidegg in the Bernese Alps that serves Canadian Club. Because anything less just wouldn't be worth the climb.
All over Switzerland and around the world, when people think of the finest, lightest, smoothest whisky, they think of Canadian Club.
Isn't it nice to know the world can get together about something?
The finest of fine Canadian whiskies is "The Best In The House" in 87 lands: Afghanistan, Algeria, Antarctica, Antigua, Argentina, Aruba, Australia, Austria, Bahamas, Barbados, Belgium, Bermuda, Brazil, Canada, Canary Islands, Ceylon, Chile, Christmas Island, Costa Rica, Curaçao, Denmark, Dominican Republic, Ecuador, Ethiopia, Fiji, Finland, France, Germany, Gibraltar, Greece, Greenland, Grenada, Guadeloupe, Haiti, Hong Kong, Iceland, India, Indonesia, Iran, Iraq, Ireland, Israel, Italy, Jamaica, Japan, Jordan, Kenya, Korea, Lebanon, Libya, Malta, Mexico, Morocco, Nepal, Netherlands, New Guinea, New Zealand, Nigeria, Norway, West Pakistan, Panama, Peru, Philippines, Poland, Portugal, Puerto Rico, Sierra Leone, Solomon Islands, South Africa, Spain, Sudan, Sweden, Switzerland, Tahiti, Tanzania, Thailand, Trinidad, Tunisia, Turkey, U.S.S.R., United Kingdom, United States, Uruguay, Venezuela, Virgin Islands, Yugoslavia, and Zambia.
Canadian Club is distilled and bottled in Walkerville by Hiram Walker & Sons Limited

DOCTOR WINS APPEAL

VANCOUVER (CP) — A Victoria doctor won an appeal Thursday from a medical college finding that he was guilty of infamous conduct in the methadone treatment of heroin addicts.

Dr. John Patterson had been removed from the medican register but allowed to practice under temporary permit under certain terms and conditions.

Mr. Justice H. C. McKay, in a British Columbia supreme court judgment, found that while Dr. Patterson's control procedures in his clinic over the distribution of methadone were virtually non-existent, the doctor's conduct was unprofessional, rather than infamous.

Extended Days Eyed Closely

Directors at Victoria General Hospital expressed reservations Thursday night over nurses in the intensive care unit working 12-hour shifts but endorsed the change on a trial basis.

The so-called "extended work day," which has not yet been introduced, will be closely monitored.

All 19 nurses in the hospital's ICU had sought the change, which will see them work the same number of hours a week but concentrated into three 12-hour shifts with four days off. They have received authority for the change from the Registered Nurses Association of B.C. and provincial labor authorities.

Director Larry Ryan led the opposition but was unable to get a seconder for a motion which would have blocked the change.

Ryan, who is secretary of the Victoria Labor Council, said he thought it was an important question for hospital boards to weigh. Organized labor had worked for years to win the shorter work day.

The question which had some directors and department heads wondering is: will fatigue near the end of a 12-hour shift blunt the efficiency of a nurse when the moment for a critical decision arises?

Dr. Don Carlow, vice-president of the medical staff, said that while he wasn't sold on the merits of the change, he didn't think nursing care could be compared with traditional developments in labor.

As much chance for error exists in the extra shift changeover on a three-shift day as there is from fatigue of the longer shifts, he suggested.

Barbara Burke, director of nursing, said she believes the board will find that the nurses themselves will eventually stop the long shifts. Nurses in the ICU take pride in the care they give and will be the first to act if the trial isn't working out, she said.

LIFE IN THEATRE USHERED OUT

Martin Cave will usher in his last theatre crowd Saturday when he retires after 14 years as manager of the Royal Theatre and 47 years in the theatre business.

Cave's first entertainment job was an usher in the Capitol Theatre in 1927. He managed theatres in Vancouver and Penticton and returned to Victoria in 1946 as manager of the old Dominion Theatre which no longer exists.

He also managed the Atlas, now the Coronet, and the Capitol.

In 1960 he started at the Royal which has now been bought by the municipalities of Oak Bay, Saanich and Victoria. Famous Players still has a two-year lease on the 65-year-old building which is the same age as Cave, and will hire another manager.

Marina Start In January

Social and environmental impact studies of the proposed marina in Saanichton Bay are completed and dock construction should be under way by early January, owner Bob Wright said today.

The social study, requested by Central Saanich council and handed in Thursday night, shows nothing that "seriously questions the desirability" of the project.

Another report on the effect of the marina on the environment of the area which reached Wright today, "appears to be favorable too," Wright said.

"We started the project last fall, got approval in principle from Central Saanich in February and have spent the last six months in the study stage," he said.

"These students have covered every possible aspect of the project and they look favorable and of course we're very pleased."

The multi-million dollar project which will have berth space for more than 1,000 boats has had a controversial history.

It ran into criticism from environmental groups which said the marina would harm the delicate marine life in the area, and from residents of the East Saanich Indian Band who said it would ruin a swimming and fishing spot.

But the studies appear to have quieted those fears and a meeting is planned for early September with the Indian band.

Wright said further engineering planning is necessary before construction will start, but he estimated all would be ready shortly after the new year.

The social impact study seems "very reasonable" in its recommendations, Wright said, and the company, Saanichton Bay Marina Ltd., will comply with the suggestions in the report.

The environmental study, requested by Environment Canada, will be sent today to Central Saanich council and to the environment departments of both the federal and the provincial government.

Recommendations in the social impact study include:

Protection of nearby archeological sites during construction.

Provision of viewing areas on the site and public access to the shoreline for fishing.

Submission to council of a detailed program for litter and debris cleanup from shoreline property.

Provision of necessary municipal services at the expense of the company.

Construction of a boat launching ramp.

ALTA. BEER FLOW SLOWS

EDMONTON (CP) — A walkout by 200 brewery delivery workers Thursday threatens the beer supply of Alberta liquor stores and licensed premises, but the tap hasn't been turned off entirely.

Spokesmen for Labatt's and Molson breweries said beer will be available from their retail stores, linked to the breweries, for as long as possible.

Man Held

PENTICTON (CP) — A man was being held by U.S. authorities pending extradition to Canada on drug charges resulting from an incident about 17 miles southeast of Keremeos, RCMP said Thursday. A spokesman said about 50 pounds of what is believed to be marijuana was found in a car from which the driver fled Tuesday night when stopped by RCMP. The man in custody was arrested by the U.S. border patrol Wednesday in Loomis, Wash.

METAL SCULPTURES
GALBRAITH'S
CLOCK SHOPPE
782 Yates Street 383-9434

Woolco

MORE THAN 1,000 GWG MEN'S SLACKS!

SALE $5 PAIR

FIRST QUALITY NO SECONDS OR SUBSTITUTES

LATEST '74 STYLES AND PATTERNS

SATURDAY ONLY
While quantities last

Tailored by G.W.G.
A Leading Canadian Maker

Select from Plain Shades and Multi-Tone Glen Plains and Checks of Woven Polyester Blends

Men's and Young Men's Models
Waist Sizes 28 to 40
No Alterations at This Sale Price
An Ideal Time to Stock Your Wardrobe
Limit of 3 Pairs per customer

Woolco DEPARTMENT STORES
A DIVISION OF F.W. WOOLWORTH CO. LTD.

Town and Country Shopping Centre
Douglas Street and Saanich

Store Hours:
Monday to Saturday
10 a.m. – 10 p.m.

BUY WITH CONFIDENCE
SATISFACTION GUARANTEED
REPLACEMENT OR YOUR MONEY REFUNDED

She sails from Victoria's front door right into Port Angeles.

Take the downtown to downtown route. You can catch the Princess Marguerite near the Empress Hotel, drive off at Port Angeles, and be on your way to Seattle. You can also forget about the uncertainty of getting your car on the ferry, because you can reserve car space ahead of time.

Leave Downtown Victoria 1:45 p.m.
Arrive Downtown Port Angeles 3:00 p.m.
Leave Downtown Port Angeles 3:45 p.m.
Arrive Downtown Victoria 5:00 p.m.

$3.25 Adult extended Special Day Return Fare (overnight)

$4.00 Adult daily Three-Day Return Excursion

For reservations and information 385-7771

CP Rail

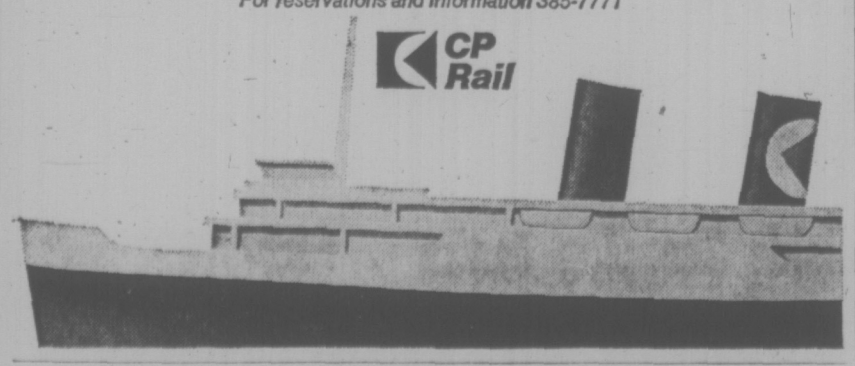

This is how we're celebrating our 55th anniversary!

With exceptional values on fine products:

Set a beautiful table for 8 complete 98 piece setting.

- 42 pc. English ironstone dinnerware.
- Tough chip-resistant—dishwasher safe.
- Traditional rose design—22kt gold rims.
- 32 pc. Stainless steel flatware.
- Embossed rose pattern.
- Smoothly finished edges—heavy gauge.
- 24 pc. Hand-cut glassware.
- Reinforced rims—three handy sizes.

We were "Sold Out" last year. Don't miss this super value.

39.88

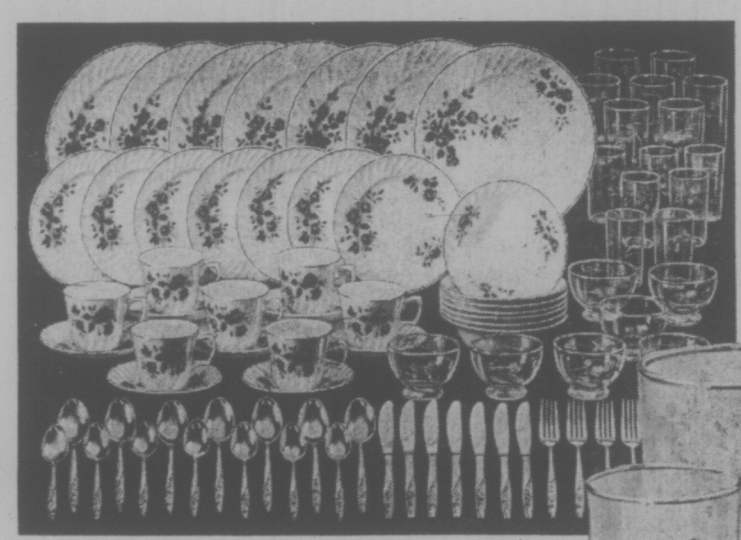

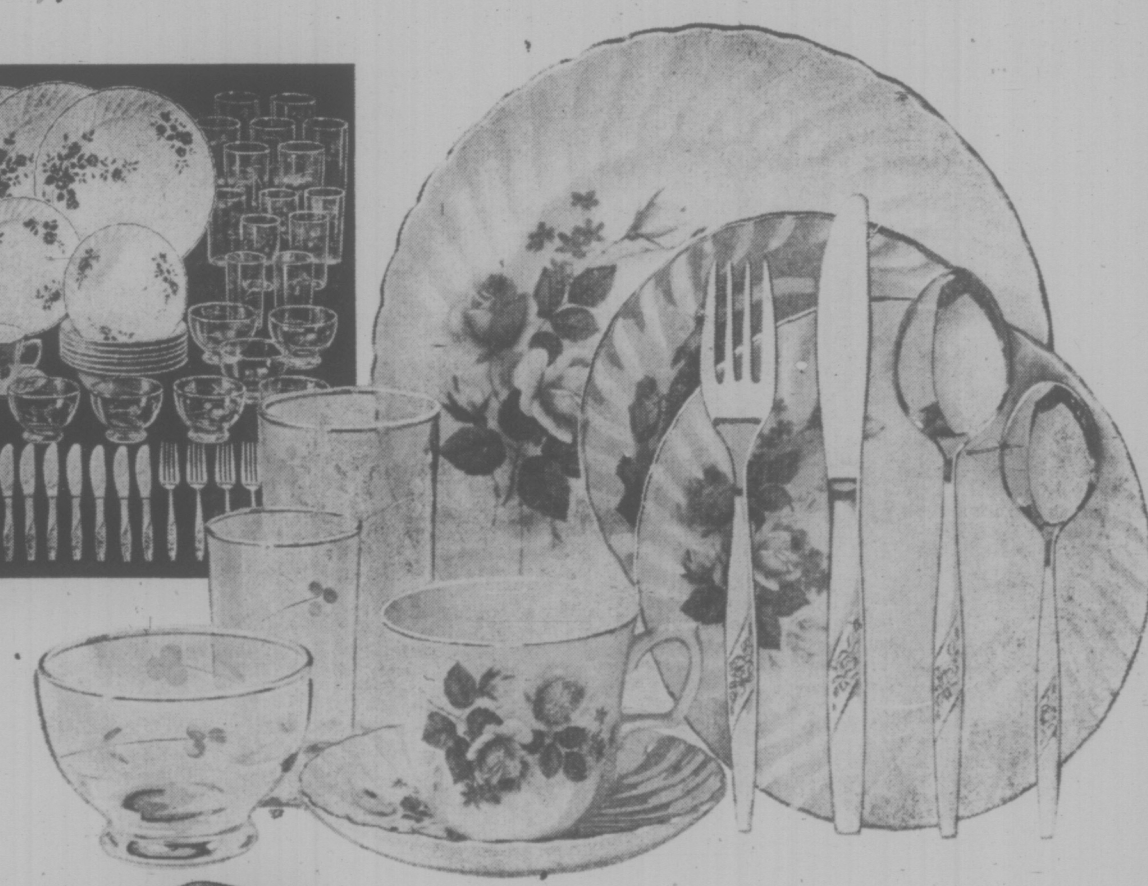

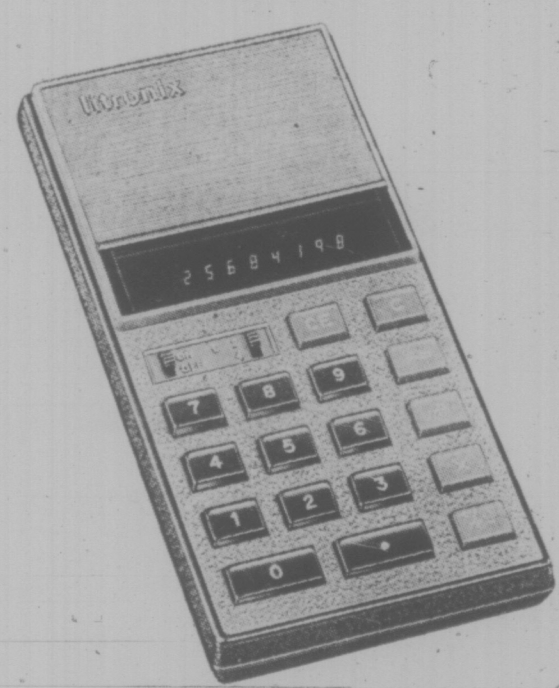

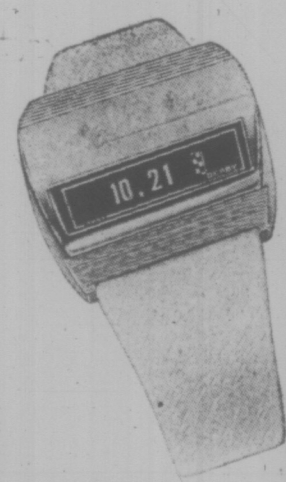

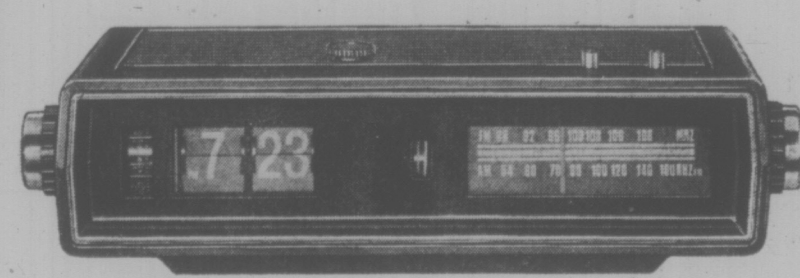

Unconditionally Guaranteed Litronix Pocket Calculator.

34.88

- Digit bright read-out.
- Full 4 function operation.
- Add, subtract, multiply, divide.
- Sure-touch click keyboard.
- Inexpensive penlight batteries.
- Full 1 year replacement guarantee.
- Optional plug-in adapter 5.95.

Derby Swissonic Digital Watch. A new concept in time-keeping.

59.95

- Digital integrated circuit.
- Power cell lasts up to one year.
- Precise shock protected movement.
- Unisex gold colour case—black strap.
- Unisex white gold colour case—white strap.
- Unconditional 1 year guarantee.

Great sound—great value. AM/FM Digital Clock Radio by Detson.

29.88

- Accurate direct reading Digital Clock.
- 24 Hour music alarm.
- 60 Minute "Bedtime" sleep switch.
- Powerful solid state circuit.
- Measures 11¼" x 5¾" x 3¼".
- Choose antique white or dark charcoal.
- Money back satisfaction guarantee.

PEOPLES JEWELLERS

Mayfair Shopping Centre 386-2986

Open Monday, Tuesday, Wednesday, Saturday 9:30 to 5:30
Thursday and Friday 9:30 to 9:00

Hillside Shopping Centre 382-3169

Open Monday, Tuesday, Saturday 9:30 to 5:30
Wednesday, Thursday, Friday 9:30 to 9:00

people

REBEL CATHOLIC PRIEST WON'T CHANGE HIS HABIT

SANDERSTEAD, England — By staying the same, Rev. Peter Morgan has become a "different" style of priest in the present-day Roman Catholic Church.

He wears a cassock, a flat black hat, speaks a dead language, venerates a four-centuries-dead pope and defies the wishes of Pope Paul.

Rejecting the modernized liturgy and defying Vatican directives to put it in local languages, he sticks to the traditional mass in Latin.

Supporters provide him with a house on the outskirts of London and pay him a salary with expenses for travelling all over southern England to say the old mass.

STOCKTON, Calif. — "Age don't mean nothing," says 104-year-old **Roy Rawlins.** The California department of motor vehicles apparently agrees because it has just renewed Rawlins's drivers licence despite his being caught doing 95 miles an hour in a 35 mile-an-hour zone.

"His driving ability is very good and he is physically and mentally very, very alert," says state examiner **John Burrafato,** who gave Rawlins his latest driving test.

WASHINGTON — Former vice-president **Spiro Agnew** wrote the Washington Post today to complain that he has been "harassed by the news media" since leaving office.

"The whole story will be told later; meanwhile, please bear in mind that the bribery and extortion charges against me are unproved, that I denied them on national television and that I continue to denay them," he wrote.

LONDON — **Patrick Halliday's** plan to sail around the world with his family hit a few snags, his wife told a London court.

A trial voyage in their second-hand catamaran covered 160 miles in three weeks. The boat was such a mess at the end of the trial that Halliday docked it on England's south coast and took off for Spain, alone. Finally, his wife sued him for divorce.

MIAMI — A young Thai woman is fighting deportation back to Bangkok, claiming she will lose face if she has to return home after being jilted by a Coral Gables veterinarian.

Nong Nudh Wong, 27, won a delay in her deportation earlier this week but immigration attorneys say they will reword the charge and are confident she will be deported.

TORONTO — **John Diefenbaker** said Thursday that the Liberal government's failure to act on inflation and labor problems is leading Canada toward a depression within six months.

"The collapse of the stock market bears a significant resemblance to what happened in 1929" — the stock market collapse that ushered in the Depression — he added.

ANN ARBOR, MIch. — A team of U.S. scientists believes it may have discovered the body of **Queen Hatsheput,** a ruler of ancient Egypt, during an expedition to the Egyptian Valley of the Kings.

The team, composed of members of the University of Michigan School of Dentistry headed by **Dr. James Harris,** said it entered a sealed chamber in a tomb across the Nile from Luxor last spring and discovered the mummies of three unknown noblewomen.

After X-raying the mummies and consulting with **Dr. Edward Wente,** an egyptologist of Chicago, and other experts, Harris said he concluded one of the mummies was either the long-sought Queen Hatsheput or possibly Queen Tyi.

SEATTLE — FBI chief **Clarence Kelley** says the case of **Patricia Hearst** and the Symbionese Liberation Army is an example of why the FBI should be allowed wire taps in domestic security cases.

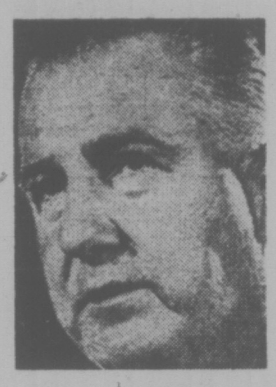

AGNEW

A DEADLY BUSINESS

CARACAS (UPI) — Two employees of a mortuary were speeding toward the home of a fatal traffic accident victim to get a contract for the burial Thursday when their station wagon overturned, killing them both.

Police said the driver of the vehicle owned by the funeral home lost control as he drove to Valencia, 70 miles west of Caracas. The driver and another employee were killed.

The Final Combat

PARIS (UPI) — A newspaper that was born in the French Resistance and once carried the bylines of Albert Camus and Jean-Paul Sartre, will cease publishing after today.

Combat first appeared in December, 1941, a merger of two clandestine resistance tracts, Liberty, and Truth.

It appeared openly in Paris for the first time on Aug. 21, 1944, just before the capital was liberated.

In 1945 the circulation of Combat hit 180,000, a very high figure for the era. But this month, street sales in Paris were sometimes as low as 2,500 newspapers a day.

RAY: TOTAL RACIST

MEMPHIS (UPI) — James Earl Ray thought the slaying of Dr. Martin Luther King Jr. would make him the "champion of the white race" according to the confessed assassin's former attorney.

Percy Foreman, of Houston, who negotiated Ray's guilty plea into a 99-year prison sentence, made the statement in a deposition printed in a copyrighted story Thursday in the Memphis Press-Scimitar.

The deposition will be presented as evidence in a hearing Oct. 22 to determine if Ray is entitled to a new trial.

Ray was convinced he would not be convicted by a local jury, Foreman said.

"The other thing that he (Ray) had a misapprehension about was that he could, since (Richard) Nixon and (George) Wallace had received 70 per cent the Shelby County vote (in 1968), that a jury should be expected to be 70 per cent in his favor because he equated every vote they got (as being) anti-black," Foreman said.

He thought everybody was like him and the killing of Martin Luther King would make him the most popular man in America.

"He was a racist and had been one all of his life. He could not think of anybody not being a racist if they were white."

DECOUPAGE
GALBRAITH'S
CLOCK SHOPPE
762 Yates Street 383-9434

LAST OF '74
REINELLS
Now! Now! Now!
WORLD of PLEASURE

happy birthday to us!
come and help us celebrate our
5TH Anniversary Sale
OPEN 10 A.M. - 9 P.M. EVERY NIGHT INCLUDING SUNDAY
mandel FLOOR COVERINGS
68 DOUGLAS OPP. WOODWARDS
382-8276

WE FIGHT INFLATION
granny dodge GOOD GUYS
NOT A RED CENT DOWN
100% FINANCING—NO RED TAPE
No Waiting—No Payments 'til Oct. '74
Up to 48 Months to Pay
Convenient low rates to suit your budget—on approval of credit.

Low Mileage '74 DODGE DARTS
2-Door Hardtops and Sedans
All equipped with big slant '6' engine, automatic, power steering, radio, full factory warranty.
NOT A RED CENT DOWN
As low as $106 per month
Based on 48 months on approved credit.
AS LOW AS $3989

'74 DODGE B100 TRADESMAN VAN
Stock No. 4736
109" Wheel base, 225 slant '6' engine, 3-speed heavy duty transmission, electronic ignition. Full factory equipment. Passenger seat at slight extra cost.
$3789
NOT A RED CENT DOWN
Pay Only $114 Per Month
Based on 42 Months on Approval of Credit
ONLY 15 VANS LEFT TO CHOOSE FROM AT SIMILAR SAVINGS

Dodge CHRYSLER SALES/SERVICE

Dependable USED CARS
INFLATION FIGHTER—USED CARS FROM GRANNY DODGE

1969 PLYMOUTH VAN
V-8, Automatic
$989

1971 COLT
2-Door Hardtop
4-Speed
$1889

1972 FORD CAPRI
$2389

1968 RENAULT
Automatic
$1189

1970 OLDS CUTLASS
2-Door Hardtop
$2389

1973 DATSUN
610 SEDAN
Automatic, low mileage
$3489

1968 FORD XL
2-Door Hardtop
$1689

1969 BUICK
4-Door Hardtop
$1689

"Victoria's Most Trusted Name for 70 Years"
Dealer Licence D-6391
NATIONAL CHRYSLER DODGE
Both sides of 800 Block YATES ST. • 384-8174

CHINOOK
ONE ONLY NEW 1973 CHINOOK 20 PLUS
$16,700
Any Trade Welcome. Up to 10 Years To Pay At Bank Rates.
Too many features to list them all! 1-ton chassis with 360 V-8, automatic, power steering, brakes, radio, etc. Interior executively furnished and complete with all appliances. Sleeps 6 plus. Shower plus sink and toilet. 12,000 BTU furnace plus much, much more!

SERVING VANCOUVER ISLAND
Sands
WE CARE
Dedicated to Service
Sensible Prices
SANDS FUNERAL CHAPELS
Your six community Chapels. Independent, Family Owned and Controlled. Sands since 1912.
A DIVISION OF SANDS
INTERNATIONAL FLIGHT CARE
Specializing in shipping to or from anywhere. Call collect.
REMOVAL AND MEMORIAL SERVICE
Covering Vancouver Island
Call Collect
A DIVISION OF SANDS
VICTORIA, 383-5155
SIDNEY, 656-2932
COLWOOD, 478-3821
DUNCAN, 746-5212
NANAIMO, 753-2032
LADYSMITH, 245-2331

'Young Man's Game' Over for Firefighter

By DEREK SIDENIUS
Times Staff

When you are on top of a 50-foot ladder and it starts to shift, what do you do?

Fireman Bill Hamilton prayed a lot.

It is open to question whether it was his prayers or the counterweight of himself and two others perched on the rungs and frozen in space that did the trick.

But the dogs of the ladder dug into the sidewalk and the ladder flipped back in place. Hamilton and his mates went on to extinguish the blaze that gutted the Standard Furniture store in a memorable fire of the 40s.

"I've always considered myself a lucky man," Hamilton says.

He has a point. Thirty-two years a fireman and only a few minor bruises and scrapes to show for it.

Remember the fire that destroyed Government House in the early 50s?

Hamilton was with a group of firefighters on the roof when the chief looked up and hastily ordered them off. Seconds later the roof caved in.

Why did he become a fireman?

"It's always appealed to me . . . even as a kid I thought it would be a thrill."

The child in him proved correct.

But this week Hamilton,

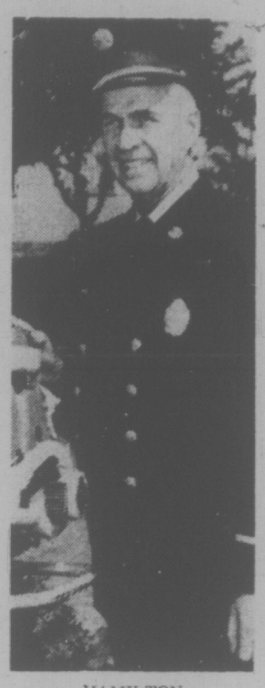

HAMILTON
. . . 'lucky man'

training officer of the force, hangs up his hat.

He's doing so eight months before the mandatory retirement age of 60 on his doctor's advice. He had major surgery earlier this year.

"This is a young man's game," he says.

Born in Limehouse, Ontario, he migrated with his family to Victoria in 1927. After attending Boys Central School (same class as deputy fire chief R. J. Coates), he became a driver for David Spencer Ltd.

"Those were the days when Pandora was one of the roughest streets in town . . . and the Malahat a twisted mountain trail. It took one hour and 45 minutes to travel between Duncan and Victoria."

After 14 years he quit and joined the fire department as an $88.88 per month rookie fireman-driver.

The fire hall was part of the old V & S Railway station situated in what is now Centennail Square.

The trucks were still right hand drive . . . and battering rams, crowbars and the ubiquitous axe were vital tools of the trade.

It took muscle, nerve, and extraordinarily resilient lungs to do the job.

"A fireman wasn't called a smoke-eater for nothing. We never had a mask. Some of the men would keep an old scarf in their pockets and put it over their mouths.

"We were taught old tricks if the smoke got bad, like getting down close to the floor, or putting our mouth near a nozzle to catch air coming through with the water."

Many of the hardships have been eliminated.

"It's the modern age now . . . thank God it arrived," says Hamilton.

In 1964 he became a lieutenant; in 1969, training officer.

He set up training schedules, organized out-doors drills, and arranged lectures.

"Trying to change over from fireman to teacher wasn't easy."

His early training had been strictly "old school". The captain would take his platoon aside and put them through their paces with the verve of a sergeant-major.

Not so today. Now there are exams, every year for the fireman's first five years.

Firefighting has become a science, the equipment is highly complex and sophisticated, and the challenges, with the advent of the high rise, truly formidable.

"Modern techniques require drills everyday."

Not only are they important to keep firemen in good physical shape, but also to train them to work as a team, Hamilton says.

"When a fireman goes into action he could be carrying 60 pounds of equipment — an air pack, hose and gear. He has to be fit."

Training is going to be a bigger thing in the future, he says. And it should be done through a proper fireman's college.

The one in Gravenhurst, Ontario, could serve as a model, he suggests.

"The fire chiefs' association is trying to get one established out west along these lines."

Pay Hike Demands Up to 50%

OTTAWA (CP) — Inside postal workers will be looking for hefty wage increases in their next contract talks, with estimates of their pay raise demands over two years ranging up to 50 per cent.

Representatives from the 21,000-member Canadian Union of Postal Workers have been meeting this week to formulate their contract proposals. Wages and job security are emerging as prime issues in talks that begin soon with government negotiators.

The current contract, which also embraces 17,000 letter carriers, ends Dec. 31. After the April national postal strike, mediator Eric Taylor proposed the parties get together in September to open negotiations.

Joe Davidson, national president of the postal workers, said at a news conference Thursday that while union wage proposals have not been finally settled, the demands will be "substantial."

Davidson said since ratification of the existing agreement in February, 1973, purchasing power of the employees' wages has declined 20 per cent.

The union also said its negotiators will look for "a substantial wage increase that would put the workers' buying power ahead of past and future cost-of-living increases."

ABORTION LAWS MAY BE TIGHTENED

TORONTO (CP) — The federal government has no intention of making abortions easier to get in Canada, Justice Minister Otto Lang said in an interview Wednesday.

In fact, he said, if a current study shows hospitals are approving applications too freely, then the law may be changed to make them liable to prosecution for "failure to exercise responsibility."

Lang was here to attend the annual meeting of the Canadian Bar Association.

Replying to critics of Ottawa's abortion policy, Lang said:

"The government decided in 1969 to take what it considered a middle position which regarded the rights of the unborn child as significant and important . . ."

The government also recognized there was "a sufficiently significant body of reasonable opinion which felt that if the life or health of the mother was in danger there ought not be any criminal sanction for medical actions performed to save that health or life, and, accordingly, we would make that the law."

"We have not changed our basic position. There is just no intention to move in the direction demanded by those who favor easier abortions."

The 1969 amendments to the Criminal Code exempted from prosecution doctors who performed abortions that had been approved by a hospital therapeutic abortion committee.

The committees are required to review each candidate's case and consent to the procedure only if a majority of the members believes that a continued pregnancy "would or would be likely to endanger" the life or health of the mother.

Lang said the only problem is where the hospital committees are acting the way Parliament intended them to act, "which was to grant approval certificates only in cases where life or health really was in danger."

He said that if he becomes "convinced that neither are the hospital committees operating properly nor can they be made to operate properly under the present law, then we would have to take a look at modifying the law so that the committees would operate properly."

Daley On Mend

CHICAGO (AP) — Mayor Richard Daley, who has been away four months from city hall recuperating from a stroke and surgery, will be back at work by Sept. 11, his press secretary reports. Daley suffered what was described as a mild stroke May 6 and underwent an operation June 2 to remove blockage from an artery in his neck.

Now you can do a professional caulking job at home.

• Premium caulks from Tremco, the company that makes sealants for the world's tallest buildings.
• A full selection of indoor and outdoor caulks.
• Free instruction book.

TREMCO®

Look for the Tremco Caulk Centre in your paint, hardware or home-centre store.

SQUAMISH-LILLOOET OUTDOOR RECREATION STUDY

Written Submissions Solicited from the Public on the Recreational Facilities and Potential Within the Study Area

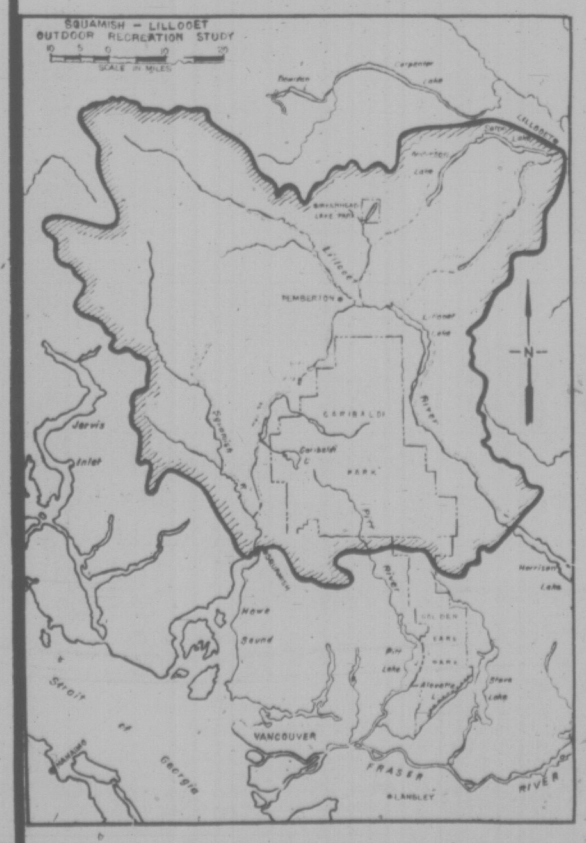

The public is invited to participate in the study taking place of the outdoor recreational potential of the Squamish-Lillooet area by making written submissions regarding the summer and winter recreational opportunities and overall recreational resource of the study area. Submissions containing information concerning area and site development potential, needed facilities, conservation, resources, recreation land use conflicts, management alternatives, and associated topics will be welcomed. Submissions must be received by September 28, 1974, and may be sent to:

Squamish-Lillooet Outdoor Recreation Study,
Department of Recreation and Conservation,
Provincial Parks Branch,
Parliament Buildings,
Victoria, B.C. V8W 2Y9.

To assist groups or individuals who may wish more information about the study and its aims, offices will be established at the following location on the dates specified. The offices will be open from 9 a.m. to 1 p.m., 2 p.m. to 6 p.m., and 7 p.m. to 9 p.m.

Squamish — Squamish Times Office — August 30, 31, September 1, 2.
Alta Lake — Alta Lake Provincial Park — September 6, 7, 8, 9.
Pemberton — Community Hall — September 13, 14, 15, 16.
Lillooet — Community Hall — September 20, 21, 22, 23.

PROVINCIAL PARKS BRANCH

Department of Recreation and Conservation,
Parliament Buildings,
Victoria, B.C

the Bay

GREAT FALL SALE

Annual HOME, SCHOOL AND OFFICE sale

Save now on the stationery, supplies, and equipment you need for the fiscal year ahead.

Bic Pen Pac Stock up on these Bic quality pens. One fine point and 2 medium point pens per pack. 2/88c

Bic Value Pac More fine quality Bic pens! Assorted colors, medium points. 6 per pack. 99c

Sargents crayons All the colors of the rainbow and more! Non-toxic wax crayons, 16 per pack. 2/88c

Attache Case Reinforced brief case with lock. Vinyl covered, black only. 6.99

Brief Case Sectioned, spacious compartments for books and papers. Black only. 6.99

Laurentian Pencil Crayons Essential for art students and doodlers! 24 colors in clear vinyl pouch. 1.88

Dymo Mini Labeller Identify your schoolbooks, records, and sports equipment! Makes permanent self-sticking labels ⅜" wide. Tape available in many colors. 1.37

Duo-Tang-Hilroy Keep your subjects neatly separated and protected in your 3 ring binder. Packs of 5 different color dividers. 88c

Zip top pencil cases Keep pens, pencils, erasers, and rulers in these handy vinyl denim look cases 2/88c

Baycrest Math set Contains compass, dividers, ruler, protractor, and two triangles (45° and 30-60-90°). Sturdy metal case. 88c

Baycrest Pencil pack 10 per pack. HB only. 3/1.88

Bic Banana Markers Fine line faber tip marking pens. 10 vibrant colors in a handy carrying pouch. 1.88

Clipboard Vinyl clipboard with protective fold-over covers. Many bright, school day colors. 88c

Denim Binders Popular denim look in a sturdy binder. 1½" rings. 1.47

Denim clip board Jean look school supplies are here! Clipboard has fold over cover to protect your notes. 1.17

Binders Vinyl covered, 1½" rings. Color code your courses and assignments. Several colors available. 1.08

Loose leaf refill Plain, narrow or wide ruled notebook paper for 3 ring binders.
500 sheet pack 1.88
200 sheet pack 88c

Super Key Tabs Color coded tabbed notebooks. Narrow and wide rule. Packs of four. 88c

Slide Rule Precision engraved plastic slide rule with 22 scales including trig functions and logs. Lucite cursor. Vinyl carrying case. 3.99

Metric Converter Don't be confused by the metric system! Easy to use slide rule does 16 conversions, British to metric and vice versa. Gives equivalents for length, area, weight and volume. Sturdy construction, 12" long. 1.88

Sheaffer Ball Pen and Pencil Set Fine quality matched set in assorted colors. Gift boxed. 2.88

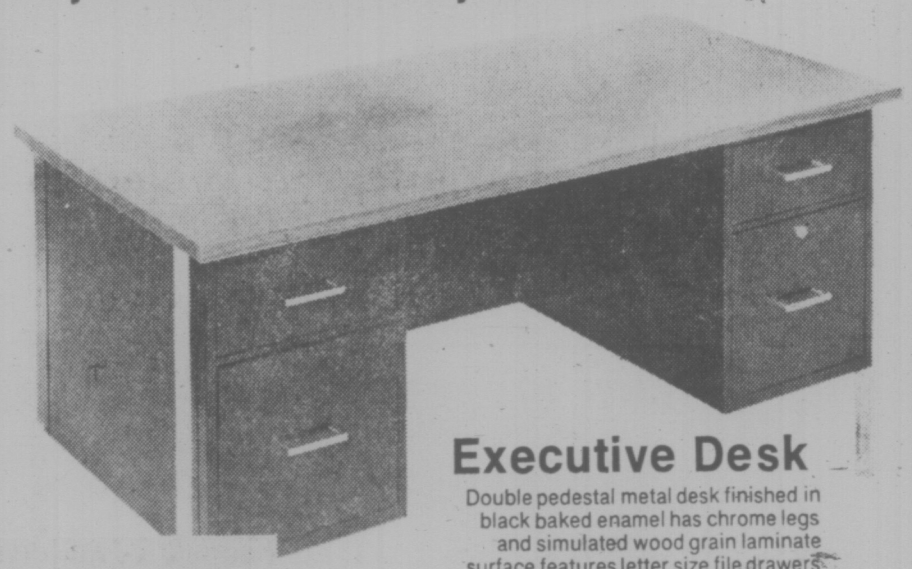

Executive Desk
Double pedestal metal desk finished in black baked enamel has chrome legs and simulated wood grain laminate surface features letter size file drawers and full size convenience — top dimensions 30"x60". This is the ideal desk for most commercial applications — and makes a lot of sense for home use where space permits.
Sale price 149.99

Smith Corona 220 Typewriter An electric portable with the features of a full size office machine. Automatic carriage return, copy control, space bar with half space and power versatility, and 12" carriage. Comes with metal, vinyl clad carrying case.
Sale price 229.99

Smith Corona Classic 12 The most versatile non-electric portable ever! Includes 12" carriage, half space and power space features. Complete with all metal, vinyl-clad carrying case.
Sale price 149.99

Smith Corona Corsair 700 The ideal lightweight machine. Features 84 character key board, 5 position tab sets, adjustable touch control, and sturdy luggage style carrying case. Weighs only 12 pounds!
Sale price 74.99

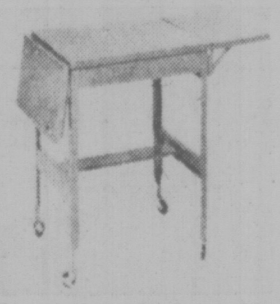

Commodore Typing table Sturdy, all steel table for proper typing posture. Two fold down wings provide greater working area and easy storage. Moves easily on roll casters which look for stability. Grey baked enamel finish.
Sale price 16.99

Melcor Calculator Versatile, efficient electonic pocket calcualtor has four function capability! Advanced features include constant key, floating decimal and entry error correction key. AC or battery operation (adapter included). One year warranty.
Sale price 39.99

Melcor 380 Calculator
Has memory and per cent keys, 8 digit readout, and floating decimal versatility. AC or battery operation. Comes with handsome carrying case. One year warranty.
Sale price 69.99

Lloyds 300 desk Calculator AC operated 12 digit desk model with advanced liquid crystal readout! 4 functions plus percent, automatic constant, memory, floating or fixed decimal, sign change key, and truncating capability (automatic round off). 9"x6½"x3½". Approx. 3 lbs.
Sale price 99.99

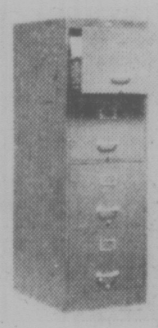

Filing cabinet 4 drawer legal size cabinet with plunger lock. Sturdy steel construction, features adjustable backing to keep your files upright. Baked enamel finish. 24" deep.
Sale price 72.99

Baycrest Business Envelopes No. 10 size white. Fine quality envelopes 20 pack. 2/88c

Hilroy typing paper Fine quality bond paper. 144 sheets per pack. 88c

Bulk copy paper For typewriter second sheets, figuring and doodling. 400 sheets. 88c

Index cards Put your files and recipes in order! 3x5", lined one side. 100 pack. 3/88c

Kraftall Letter File Expanding accordion file for papers up to 8½x11. Alphabetically divided for easy filing. Reinforced seams. 3.49

Manila File Folders Reversible folders available in letter and legal size. 8 per package. 2/88c

Lepages Paste For home or school, scrapbooks, photo albums, artwork, collages etc. 5 oz. bottle. 88c

Scotch Tape packages of 3 rolls, ¾"x1010", in plastic dispense 2/1.88

Kraft Envelopes Suitable for mailing and storage. 9"x12". Pack of 50. 2.88

Phone Your Order In. Dial 385-1311

DAILY STORE HOURS 9:30 A.M. TO 5:30 P.M. THURSDAY AND FRIDAY TO 9:30 P.M.
PHONE 385-1311. FREE CUSTOMER PARKING.

Hudson's Bay Company

SFU BLACKLISTED IN U.S.

MONTREAL (CP) — The American Sociological Association has urged members of its profession to refuse positions at Simon Fraser University in Burnaby, because of the dismissal of seven faculty members in 1970.

The association recommended that SFU president-designate Dr. Pauline Jewett reinstate the seven members of the political science, sociology and anthropology departments, let out by former university president Kenneth Strand.

It also supported censure and boycott of the university recommended by the Canadian Sociology and Anthropology Association.

In a resolution passed unanimously by ASA members at a business meeting here, the group said: ". . . these violations of academic freedom continue to have an extremely deleterious effect on the interests of the international scholarly community."

Prince George Man Charged in Gun Spree

PRINCE GEORGE (CP) — John Robinson, 37, of Prince George has been charged with possession of a weapon dangerous to the public peace after a man went on a shooting spree Tuesday in a residential area of the city.

Robinson was released on his own recognizance when he appeared in provincial court on the condition that he abstain from alcohol and not possess any weapon. He was remanded to Sept. 5 for plea.

Police cordoned off two blocks, evacuated homes and brought in high-powered rifles and tear gas when a man began shooting out windows of a duplex. Sixteen shots were counted during the incident, none fired by police.

The man gave up without incident after more than a dozen RCMP officers surrounded the house.

Neighbor Marjorie Adams said she and her husband didn't pay too much attention to the shooting "until the shots penetrated the back windows."

"We got all the children in the house and put them behind the deep freeze. We figured that the bullets would have to go through that before they got to us. It was shocking."

the Bay

CLEAN IT UP!

That's what the Bay's store manager said. And when he says "Clean it up" he means it. That's why we're clearing all of the slightly damaged floor samples and discontinued items listed below, and many, many more. Which really means that you can clean up too. Our great clean-up clearance (clever play on words) starts at 9:30 A.M., Saturday, August 31st, for one day only, so be there and make a clean sweep of these irresistible bargains. You'll be glad you did; and we will too, 'cause our store manager is an awful big guy!!

All items listed are subject to prior sale at the regular price, and all sales are final. Prices listed here include delivery in Greater Victoria only, but an additional discount will be offered on the Furniture items you take home with you. Personal shopping only please.

UPHOLSTERED FURNITURE

Modern, 2-pce. suite. Persimmon. 1 only	$547
Modern, 2-pce. suite. Brown Velvet. 1 only	$647
Colonial 2-pce. suite by Vilas. 1 only	$847
Modern sofa. Brown Vinyl. 3 only	ea. $187
Modern love seat. Brown Vinyl. 2 only	ea. $127
Modern chair. Brown Vinyl. 1 only	$87
Modern love seat. Brown. 1 only	$297
Modern love seat. Oyster White. 1 only	$277
Modern love seat. Brown Cord. 1 only	$277
Modern sofa. Buckle Trim. 1 only	$347
Modern chair. Natural Wood Frame. 1 only	$97
Modern swivel chair. Brown or Orange Floral. 3 only	ea. $187
Traditional chair by Small & Boyes. 1 only	$227
Traditional chair. Green Velvet. 1 only	$177
Modern chair. Red/Mauve. 1 only	$127
Traditional chair. Blue/Grey Velvet. 1 only	$197

Furniture, Fourth Floor

OCCASIONAL TABLES

Modern nesting tables. Butcher Block Top. 1 set only	$107
Traditional nesting tables. Glass Top. 1 set only	$147
Mediterranean style server. 1 only	$97
Coffee tables. Assorted Styles. 15 only	20% - 40% Off
End tables. Assorted Styles. 12 only	20% - 40% Off

Furniture, Fourth Floor

DINING ROOM FURNITURE

Spanish dining suite. Seats 6. 1 only	$1477
Modern dining suite. Seats 8. Pecan Finish. 1 only	$1177
Traditional suite. Seats 6. Walnut Finish. 1 only	$947
Traditional china cabinet. Lighted Top. 1 only	$397
Dining room chairs. Assorted Styles. 10 only	25% Off
Colonial hutches. Assorted Styles. 3 only	20% - 40% Off
Spanish buffet. Oak Finish. 1 only	$397
Modern table. White Mushroom Style. 1 only	$127

Furniture, Fourth Floor

MAJOR APPLIANCES

Baycrest automatic washer. White Demonstrator. 1 only	$339
Baycrest self-cleaning range. White. 1 only	$449
Baycrest refrigerator. Avocado Demonstrator. 1 only	$369

Major Appliances, Fourth Floor.

STEREOS and TELEVISIONS

Baycrest color television. 20" Screen. 3 only	ea. $449
RCA color television. 20" Screen. 2 only	ea. $369
Hitachi stereo component. Built-in 8-Track and Stand. 1 only	$399
Sony quad system. 1 only	$579
Clock radio. AM/FM. Digital Readout. 1 only	54.99

Home Entertainment Centre, Fourth Floor

HOME ACCESSORIES

Bar stools. Red or Black. 6 only	ea. $37
Folding chairs. Chrome. 4 only	ea. $57
Étegere. Natural Rattan. 2 only	ea. $77
Card chairs. Folding. 12 only	ea. 12.77
Card table. Inlaid Crib Board. 2 only	ea. 12.77

Furniture, Fourth Floor

BEDROOM FURNITURE

Colonial beds, 3'3" and 4'6" sizes, head and footboard with rails. Assorted Styles. 12 only	20% - 50% Off
Night tables. Assorted Styles. 6 only	20% - 30% Off
Mirrors. Colonial and Traditional. 14 only	25% - 50% Off
Headboards, 4'6"/5'0". Spanish. 4 only	30% Off
Headboards. 4'6"/5'0". French Provincial. 2 only	50% Off
Headboards, 4'6"/5'0". Colonial. 3 only	30% Off
Hide-a-beds. Contemporary Style. 4 only	ea. $297

Furniture, Fourth Floor

HARDWARE

Fibreglass canoes. 35" Beam, Foam Flotation. 3 only	ea. 179.99
Unfinished tables. Solid Hardwood. 42"x60" extended. 4 only	ea. 79.99
Patio tables. Cedar Finished Wood, Foldaway construction. Round, 24". Rectangular, 24"x29". 17 only	ea. 4.99
Metal garden shed, 9'x9'. Enamel Finish. (Minor pieces missing.) 2 only	ea. $149

Hardware, Lower Main Floor

Use your Bay card your good-for-so-many-things card

DAILY STORE HOURS: 9:30 A.M. TO 5:30 P.M., THURSDAY and FRIDAY to 9:30 P.M. PHONE 385-1311. FREE CUSTOMER PARKING

Hudson's Bay Company

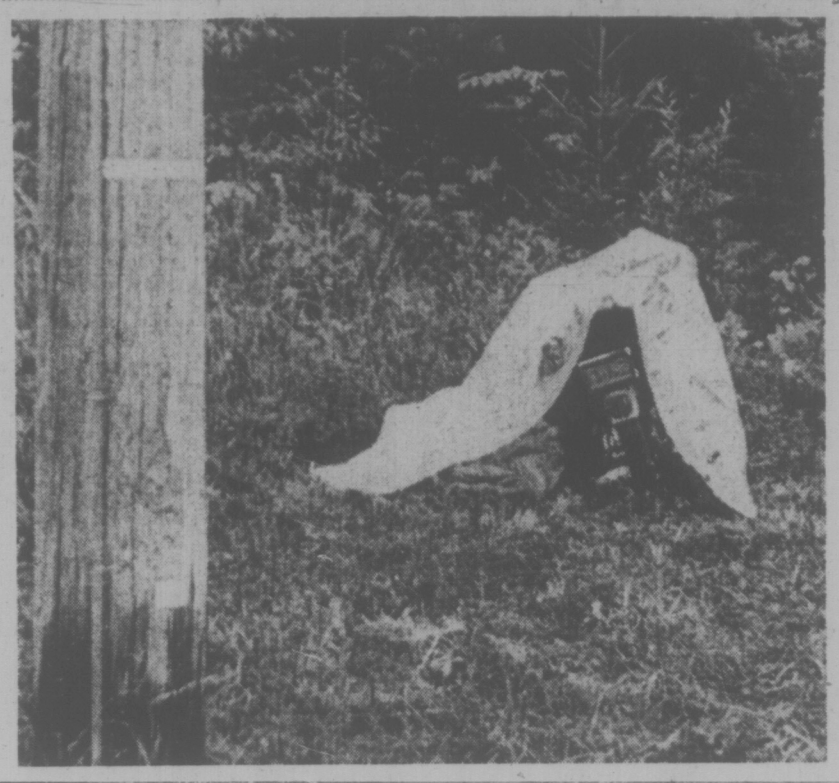

THE 'SORRY WE'RE FULL' signs are up early in the day at most provincial campgrounds on the southern part of Vancouver Island. But this didn't bother this Alberta motorcyclist . . . the first level spot just outside Bamberton Park was good enough for him. And no . . . the photographer didn't have the heart to wake him up to get his name. (Peter Medwid photo.)

'Pampering' Addicts Must Stop Insists Police Chiefs' Report

WINNIPEG (CP) — The Canadian Association of Chiefs of Police called on the courts Thursday to give drug addicts tougher treatment.

A report by the association's crime prevention committee, adopted at the group's annual meeting, said:

"Addicts should not be pampered or receive preferential treatment as they do now when they appear in court. They are law-breakers."

The report said addicts begin with petty thefts and later turn to violent crimes, such as bank robbery, mugging or murder.

It said addicts must be forced to take medical treatment if the drug addiction problem in Canada is to be reduced.

"If strong action is not carried out, Canada will soon be faced with a narcotic problem of epidemic proportions."

The committee said schools should teach obedience to the law and should inform youngsters of the penalties for breaking laws.

"With the loosening of moral values and the increasing permissiveness found within the home today, the matter of instilling into young people the basic concepts of respect for the law should begin within the school system."

The association's committee on juvenile delinquency reported an alarming rate of increase in the use by young people of marijuana and what it termed other opiate-like soft drugs.

Otherwise, the report noted, Statistics Canada figures indicated no significant growth or decline in the rate of juvenile crimes.

More Cattle In Canada

OTTAWA (CP) — The total number of cattle and calves in Canada as of June 1 was estimated at 14,978,500, Statistics Canada reports.

This was a six-per-cent increase from the same time in 1973. Sheep and lamb were estimated to total 783,500 at June 1, down six per cent from the same date last year.

GREGORY NEW PRESIDENT

WINNIPEG (CP) — Chief J. F. Gregory of Victoria, Thursday was named president for 1974-1975 of the Canadian Association of Chiefs of Police, succeeding Chief G. O. Robinson of Halifax.

Chief Harold Adamson of Toronto, Chief J. C. Machan of Canadian Pacific Police, Montreal, and Chief Norman Stewart of Winnipeg were named first, second and third vice-presidents, respectively.

The association, whose five-day annual convention ends today, decided to hold next year's annual meeting in Toronto.

the Bay

Great Fall Sale last big day Saturday

SATURDAY 9:30 A.M. DOOR OPENING SPECIALS

Items on sale for one hour only or while quantities last. Personal shopping only please.

Baycrest Shampoo 29c
Herbal or Dandruff Control. Limit 2 per Customer.
Drug Department, Main Floor.

Motor Oil 19c
Thrifty 30 H.D. Motor Oil. Limit 1 per Customer.
Hardware, Lower Main Floor.

Summer Sportswear 99c
Blouses, T Shirts, Pants and Skirts. Broken sizes. Limit 2 items per Customer.
Sportswear, Second Floor.

Strip Teaser 49c
Rhys Davis Strip Teaser. Limit 1 per customer.
Sporting Goods, Lower Main.

Picture Frames 3.99
Wood Frame with Giltone Finish. 24x36 or 20x24 sizes. Limit 2 per Customer.
Picture Gallery, Fourth Floor.

Multi Magic Shampoo 99c
Ideal for Rugs and Upholstery. 40 ounce Bottle. Limit 1 per Customer.
Housewares, Third Floor.

Decorative Incense Burners 19c
Popular India Brass. Limit one per customer.
Housewares, Third Floor

Ladies' Casual Bags 99c
Assorted Colors and Patterns. Denims and Canvas. Limit one per Customer.
Dress Accessories, Main Floor.

Girls' Assorted Acrylic Tops 49c
Short Sleeve Acrylic Tops. Assorted Colors and Patterns. Broken Sizes 4-6x. Limit 1 per customer.
Baymart, Lower Main.

Men's Briefs and Boxer Shorts 9c
Brief (Jockey) and Boxer styles. Cotton and Fortrel Blends in assorted Blues and Whites. Small, medium and large sizes. Limit 1 per Customer.
Baymart, Lower Main.

Ladies' Nylon Panty Hose and Knee Highs 9c
Nylon Panty Hose and Knee Highs in assorted Colors and Sizes. Limit 2 per Customer.
Men's Personal Furnishings, Main Floor.

Hallmark Yarn Gift Tie 13c
Assorted colours. 15 ft. length. Limit 3 per customer.
Stationery, Main Floor

Men's Stretch Dress Socks 59c
Mid-calf length in 100% Nylon. Assorted plain colors. Fits sizes 10-13. Limit 3 pair per Customer.
Men's Dress Accessories, Main Floor.

Men's U-Neck T-Shirts 99c
Famous maker T-Shirts of 100% Cotton. U-neck styling will not show when worn with an open neck sport shirt. Short sleeves. White only. Limit 1 per Customer. Men's Personal Furnishings, Main Floor.

Men's Ties 1.49
Wide blade ties in assorted patterns and colors. 100 only. Limit 2 per customer.
Men's Dress Accessories, Main Floor.

Boys' Acrylic Socks 19c
In white, blue, navy and red. Sizes 6-8½. Limit 2 pairs per customer.
Pre-School Boys' Wear, Third Floor

Use your Bay Account Card, your good-for-so-many-things-card.

DAILY STORE HOURS 9:30 A.M. TO 5:30 P.M., THURSDAY AND FRIDAY TO 9:30 P.M.
PHONE 385-1311. FREE CUSTOMER PARKING

Hudson's Bay Company

Inner Harbor Deal Drags

Marathon Realty's marathon negotiations with the provincial government for the sale of the company's key property at the Inner Harbor still show no sign of being concluded.

Doug Aitken, general manager of Canadian Pacific's real estate arm, said from Vancouver Thursday the two parties are still haggling over a "mutually acceptable price" for the waterfront property.

"We're each sitting with our appraisals that are different. They're saying they don't like ours and we're saying we don't like theirs," he said.

Aitken declined to hint at the size of the gulf separating the two sets of figures.

Asked about the frequency of negotiations, he said these have been taking the form of "one letter every couple of weeks."

He said the provincial government "doesn't appear to be in any great hurry" to reach an agreement, but he hoped a deal could be worked out before the end of the year.

In negotiations the government has been represented by the department of Public Works Minister Bill Hartley, who hinted earlier this year that the government might resort to expropriation as a way out of the impasse.

In August last year Mayor Peter Pollen announced that the city of Victoria was on the point of wrapping up a deal with Marathon to acquire the property for a little over $1 million.

But around that time the government entered the picture and, according to Pollen, the failure to conclude negotiations has almost doubled the price.

Totalling about 10 acres, the property is a mixture of land and water lots, some outright holdings of Canadian Pacific and others held on short or long-term leases from the federal government.

It stretches from the end of Pendray along the Belleville waterfront to Menzies and includes the old pillared ticket office building housing the Wax Museum.

Public ownership of the land is a major element in the city's plans for harbor beautification.

Victoria Times
FRIDAY, AUGUST 30, 1974 19
SECOND SECTION

City Prospers While Rest Of B.C. Slumps

By AL FORREST
Times Staff

Victoria is surviving British Columbia's economic slump better than most other areas in the province, local Canada Manpower manager Stan Purdy said today.

He said Victoria merchants report a surprisingly high level of prosperity despite layoffs in the forest industry and problems in the mining sector, both important to the economy of the Island.

"Victoria seems to be insulated against a downturn in the resource industries because we have other things going for us: the tourist and services industries and the government," Purdy said.

He said merchants are optimistic that the economy will continue to be strong in Victoria area throughout the winter, although there will be some decline as usual at the end of the peak tourist season in mid-September.

Victoria does not rely heavily on manufacturing where a definite slump is under way, especially in the wood products industry.

Victoria's two major industrial operations are both vigorous at this time.

British Columbia Forest Products sawmill and plywood plant continue to employ a full work force of 950, although the company will be reviewing its work list requirements early in September.

The shipyard is maintaining a work force of 600 and has plenty of work on hand, including an $850,000 contract for five large stainless steel tanks for Rayonier's Port Alice pulp mill and a $500,000 refit for the Spirit of London liner.

The economy is strong in the non-manufacturing sector and a shortage of workers continues in this area.

Purdy was commenting on the monthly report of the Victoria Canada Manpower office which showed a total of 1,029 jobs available, up 20 per cent from the total at the same time last year.

He said there continues to be a shortage of well-qualified secretaries and stenographers in Victoria. Experienced workers in the food industry are also in demand, especially cooks and waitresses.

Car mechanics and auto body workers are also in short supply in the Victoria area.

He said construction is at a record pace in the Victoria area and at the same time there is a shortage of finishing carpenters, electricians and bricklayers.

The value of building permits in the region is well above last year, despite a decline in Saanich and Esquimalt.

Department store sales are reported to be brisk and car sales range from good to very good.

The harvest of apples and plums is expected to be under way next week and vegetable crops are giving excellent yields, especially of potatoes. There is an adequate supply of farm help, the Canada Manpower report says.

The local fishing industry is having a good catch year but sales are slow. The local sockeye catch is very good but the coho catch is rated as only fair.

THEY QUIT —MANAGER

The manager of the Princess Mary Restaurant said today he considers that six kitchen employees who walked out Wednesday when their demand for a pay raise wasn't met have quit.

Gordon Schoor denied one published report that the employees have been fired.

"They quit. They walked out and just haven't returned," he said.

He confirmed that two employees have resigned in the wake of the walkout but said it has "nothing to do" with the pay raise demand.

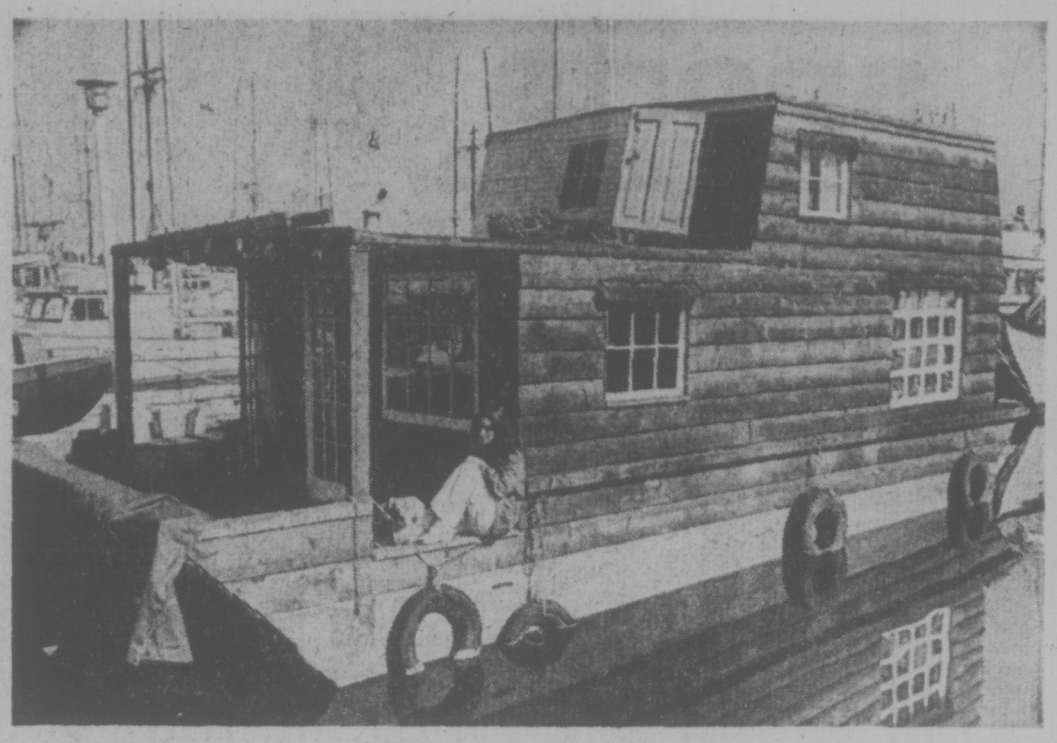

—John McKay photo

Joy Miller enjoys the convenient, modern way of life

The House That Joy Built Talk of Fishermen's Wharf

By PAT DUFOUR
Times Staff

Rub a dub dub, three men in a tub.

Doesn't sound much of an existence.

One woman turned-mariner has come up with a far better answer. In fact, her wave-supported domicile is the talk of Fishermen's Wharf on Erie.

Joy Miller decided to stop being landlocked a year ago last June.

"I was fed up with living in apartments," she said. "And after I figured out how much it would cost and how long it would take to pay off a mortgage if I wanted a home, I knew I couldn't make it."

Joy began then to put together her answer to the housing problem.

While most houseboats, whatever size and shape they come in, bear a certain similarity to each other, this one stops sailors in their tracks.

It's not her seaworthiness. It's her lines. Joy enlisted the help of an architect friend with a knowledge of boats for the design of the sturdy shallow-draft hull.

Close your eyes to her surroundings, and you'd swear it was the House that Jack Built.

The House that Joy Built, however, has its feminine touches to underline the difference.

The walls of cedar siding rise to 14 feet, giving an eight-foot clearance to the main deck and an upper storey that looks on to a "garden" in which Joy raised 150 tomato plants, chives, parsley and other produce this spring.

Looking through the many large windows, some decked in frilly white curtains, some of the garden's "graduates" add greenery and color to the interior. Hyacinths, tulips and other bulbs are being readied for next spring.

Like the walls, the interior is mostly cedar.

"It's expensive," she says, "even though most of it is used lumber. But it absorbs a lot of moisture and most boats have some."

Boats?

Joy admits:

"When the water's flat calm at night I look out of the windows and it's hard to believe I'm in a boat."

It wasn't always that way.

"I built her in Saanichton Bay and it was pretty frightening at times," she recalls, "I'd worry about leaks, but there weren't any. I had nobody to ask about whether I had a big enough anchor or not.

"When the wind whipped up I'd get up in the middle of the night and panic when it looked as if the trees were rushing by."

Joy likes the location but intends to outfit her waterborne home so she can live anywhere.

"I'm going to make it a self-contained unit and have my shower pump and light work either off shore power or a 12-volt battery," she explained.

"That way I can always be towed to any beautiful little bay. What I'm aiming for is a convenient, modern life style."

Merchants Living in Past—Pollen

Downtown merchants' fears that the soon-to-be-built Government Street mall will cause disruption to business and turn frustrated shoppers away are "grossly exaggerated," Mayor Peter Pollen said today.

"It's difficult to drag some of these guys into the 20th century," he added.

The mayor was commenting on a request from three business organizations Thursday for council to stall the project until adequate provisions have been made to accommodate displaced traffic and parking, and to enable the community to voice its opinion of the mall and its impact on the downtown scene.

Pollen said Government Street is the "frowzy lady" of downtown Victoria, with low property values that don't come near to matching the importance of the street's physical location, and sidewalk widening under the semi-mall concept can only enhance both its attractiveness and its economic health.

Meanwhile, comments by two other members of city council alternated criticism of the business community with a plea that the public works project starting next week on Government not be misconstrued as a start on the mall project itself.

Ald. Sam Bawlf, chairman of the Central Business District Advisory Committee which provides a channel of communication between downtown business interests and city hall, slammed the merchants for displaying "regrettable ignorance" of the mall planning process.

And Ald. Mike Young said it's important to understand that the project scheduled to start next Tuesday has no real connection with the mall itself, and that the work would have been carried out whether the mall plan was proceeding or not.

He said the bulk of the work involves installation of underground wiring, under provincial legislation which provides for a three-way funding split for such projects between the provincial government, B.C. Hydro and the municipality concerned.

This project was approved before the mall proposal surfaced in any firm way, he explained, and the only logical time to undertake it is in the fall.

Incidental to the scheme, storm drains will be installed and sewer connections replaced, and Young said these can be related to mall preparations only in an indirect way.

Bawlf said it was strange that the Downtown Business Association should be one of the protesting groups Thursday, the association had endorsed the partial mall principle based on one-way traffic movement some months ago.

The DBA was also represented on the Central Business District Advisory Committee, which has carried out an "extensive review" of the mall proposal. The only objections raised during that review, he said, concerned provisions for vehicle loading, and those points were now being incorporated in the detailed plan.

"These organizations have had a long time to respond and until yesterday they produced no particularly negative response," Bawlf said.

He said it was ironic that on the same day the DBA, the Chamber of Commerce and the Downtown Victoria Association came out with their objections, Vancouver merchants were reported to be delighted with the "booming" success of that city's Granville Street mall.

"You would think these almighty business associations, instead of carping and sniping away at council, would have the brains to go to Vancouver and learn from their experience," he added.

Pollen said it would be "interesting" to learn that actual make-up of the DBA. "Who are the members of this Denny association . . . Derek, Tom and Roy and who else?"

It was this same group that reacted negatively when council was attempting to defeat the Reid Centre project, to save James Bay from a high-rise apartment fate and to reduce the height of buildings in the city, he said.

Reporter Whiffs Goodwill

A bouquet of flowers was given to a Nova Scotia sports reporter today after she left Royal Athletic Park Thursday night feeling ill.

"I delivered them to her hotel, to wish her well, as a bouquet from the city of Victoria," said Ald. Malcolm Anderson.

Reporter Kathleen Walling of Halifax received a public apology from the city Thursday after being barred from the "all male" press box at Royal Athletic Park where the Canadian senior men's softball tournament is being held this week.

Anderson, chairman of the city parks committee, said he has received a letter from recreation director Jack Morgan saying that it is evident that the committee should consider occupancy rules for all press boxes in city facilities and suggesting the media should be asked to assist.

Anderson said Morgan's letter will go before the parks committee meeting this Thursday and he expects six press people will assist in establishing non-discriminatory rules — one each for the three radio stations, two daily newspapers and one weekly paper.

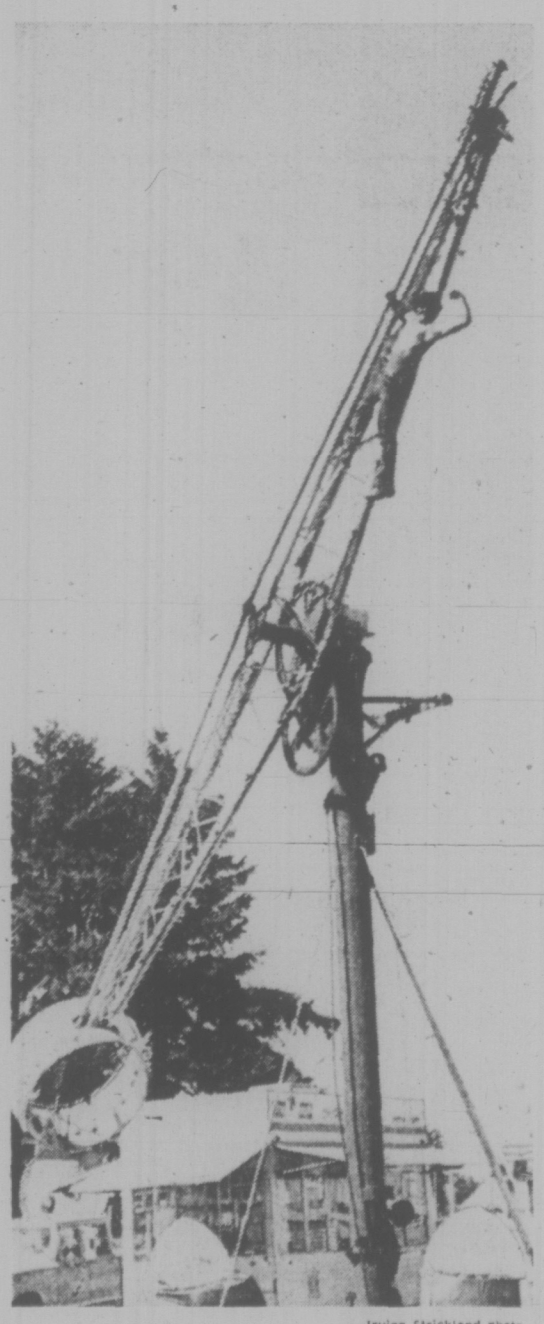

—Irving Strickland photo

Rides go up for midway crowds

Ask The Times

Q. Could you tell me if there is a beautician course available in Victoria? G.O.B.

A. Yes—but not named as such. Camosun College educational service this fall has a course on hair styling, wig and hairpiece care. It takes in general beauty culture, beauty tips in all fields and discussions on coloring of hair and facial problems. Department stores also have "charm courses" for teenagers and adults.

Saanichton Awaits Hordes

Cattle barns, rabbit cages, goat pens, pig stalls and horse rings are being readied for the invasion of an expected crowd of more than 30,000 for the 106th Saanich Fall Fair this weekend.

The theme of this year's fair is Farms Around the World and a trophy will be awarded for the display which best depicts the theme.

The fairgrounds on East Saanich Road in Saanichton will open at 9 a.m. Saturday with the judging of poultry and rabbit classes. The grounds will close Monday after the produce auction at 7 p.m.

The midway will operate from 8 a.m. to closing time each day of the fair, with candy floss, corn, hot dog and candy apple stands open all the time.

One of the most popular fair events, the farm games, will be held at 2 p.m. Sunday with an egg-throwing contest, most beautiful cow contest, a wheelbarrow race, pumpkin weigh-in and pumpkin pie contest.

A new feature of the fair will be a children's play written by Colleen Jacobsen of Sidney especially for the fair. The play will be performed by the Peninsula Players in the bandshell Sunday and Monday afternoons.

CUT-RATE SCHOOL supplies mean a saving of about 40 per cent for the parents of Tracy, Kelly, Linda and Roger Lee, all of 1033 Balmoral, who bought their supplies today at George Jay elementary school from salesman Dale Horita, left. Greater Victoria school board has begun a pilot project of selling supplies at cost to pupils in seven elementary schools. (John McKay photo.)

sports

DOUG PEDEN - EDITOR

Timber's Load May Get Bigger

By ERNIE FEDORUK
Times Staff

No one has gotten around to squawking "shiver me, Timbers" at the Canadian senior men's softball championships as yet. But if rival batters need a shaking, don't be surprised if Oshawa Tony's lean heavily on Barry Timbers.

For two reasons . . .

Firstly, the righthanded pitcher with the Ontario champions has habit of coming up big in the clutch.

Secondly, a bigger work load may be forced upon Timbers if a worrisome ache shows an ysign of deteriorating Oshawa's glossy pitching record.

Oshawa and Victoria Bates, the British Columbia champions, headed in the proper direction Thursday when they scored shutout victories in the opening round of the double-knockout final series.

Timbers fired a four-hit shutout as the Ontario representatives beat Nova Scotia's Dartmouth Dairy Queen 4-0 while Stan (the Colonel) Kern was Victoria's architect in B.C.'s 6-0 victory over Saskatchewan's Saskatoon Merchants.

Thursday's victories guaranteed one team of a game tonight (at 8) and the other (the winner) a spot in Saturday's nationally-televised final, starting at 9 a.m. The choice was to be made when the two clubs clashed at 11 this morning.

Both Bates and the Tony's made it into today's schedule with their pitching not yet conceding an earned run this week. That record, however, can't hide a bit of concern in the Oshawa camp.

The problem is Pete Landers' knee. The outstanding lefthander has worked when asked, but has limped noticably.

It hasn't detracted from Landers' effectiveness so far. He tossed a two-hit shutout in one complete game and appeared as a reliever in two others during the five-game, round-robin preliminary.

He also came on in another shutting out Saskatoon for the strong relief role Thursday, shutting out Saskatoon for the final 8 1-3 innings to help Oshawa claim a 4-3, 10-inning victory in a sudden-death playoff to determine first place in the red division.

Kern also was impressive in Bates' triumph over Saskatchewan. Only Neil Hawryliw and Larry Pavloff, each with two singles, were able to connect on the big right-hander's tosses.

Bates continued to hit well. With Mike Taaffe, Bob Holness and Don Lancaster each collecting two hits, Bates reached the double-figure total in hits for the fifth time in six games this week.

Lancaster connected for a double and solo homer.

Losing-pitcher Neil Friesen also was unable to contain Lyall Cornett, Victoria's 39-year-old third baseman who had clinched the tournament batting championship with 10-for-12 performance and a spectacular .833 average in the round-robin portion of the tourney. Cornett made it 11 for 15 by rapping a single in the fourth inning to score Ken Bate with the team's third run.

BLUE DIVISION

	W	L
British Columbia	5	0
Nova Scotia	4	1
P. E. Island	2	3
New Brunswick	2	3
Alberta	1	4
Quebec	1	4

RED DIVISION

	W	L
xOntario	5	1
x5askatchewan	4	2
Newfoundland	3	2
Manitoba	2	3
Northwest Territories	1	4
Yukon	1	4

xOntario defeated Saskatchewan in playoff game to decide first place.

NW Territories	101 000 1—	3	9	7
Manitoba	001 311 x—	6	7	4

Skakum Smith (5) and Dufort; Coffey and Schiedwitz.

New Brunswick	000 000 1—	1	1	2
Brit. Columbia	031 130 x—	8	11	1

Rideout, Allen (6) and Bowlen; Allinotte and Burrows.

Saskatchewan	000 000 0—0	4	2	
British Columbia	110 112 x—6	10	0	

Friesen and Kokotailo; Kern and James. Home run: B.C. Lancaster.

Ontario	300 000 1—	4	7	1
Nova Scotia	000 000 0—	0	3	2

Timbers and B. Solomon; Rogers, McDougall (6) and Boutilier.

Red Division playoff

Ontario	200 010 000 1—	4	10	3
Saskatchwn	030 000 000 —	3	6	0

Wannamaker, Landers (2) and Knight, B. Solomon (3); Holoein, Bates (3) and Wright, Kokotailo (3).

bill walker

The Tourney A Success —Next Step The World?

Everybody in town is still talking about the weather and softball, or both, and in whatever order, and nobody wants to do anything about either. Not the way things are going at any rate.

The sun lovers keep hoping against hope that it lasts, while the softball faithful, and faithful they are indeed, are prepared to accept what's been going on to Victoria Bate in the national championship and trust it continues as well.

The softball tournament was just more than half over under our preposterously blue skies this week when the old tournament attendance record of 27,000 plus, established last year in Hull, Quebec, went by the boards, and a final figure approaching 50,000 is not out of reach if Bate keep on their winning ways and qualify for Saturday's final.

That would be when the pressure cooker would start to boil over. Then with a victory everything would be serene and peaceful until the next time.

So already the wheels are turning again, and because Victoria mainly has done such a fine job with the nationals, except for a few misteps along the way people are talking about bigger and better things ahead.

Such as: would Victoria like to support a bid for the championship again, say in a few years, and would there be a receptive audience if someone suggested the world's men's championship be played here in 1980?

These aren't idle thoughts, believe it. CASA officials have been duly impressed with the work of the organizing committee, and more especially, naturally, the response by the fans. Not only in numbers either, but the fair play and sportsmanship exhibited to the losers, and the appreciation of a play well made to all players has impressed the competitors, and won't be soon forgotten either.

An Impassioned Plea Recalled

It is not the purpose here to say who or whom is most responsible for getting the nationals here, but if it hadn't been for Bate general manager John Oster, who did the early groundwork, and B.C. president Al Beasley who gave an impassioned plea at Charlottetown last November, Victoria wouldn't have been enjoying the fine sport it has seen this week.

Oster's message as he took his team to one Canadian final after another was simple. "B.C. has never had the championship. We deserve it. So why not Victoria. We're No. 1."

Beasley was charged with making the official presentation to the CASA, which he did. And even though Oshawa reportedly had spent some $5,000 on its brochure, compared to Beasley's far less costly product, it was Beasley's address which won the event for the city.

Don't take my word for it. Take that of Don Fitzpatrick, sponsor of Don's Fawcetts, the New Brunswick entry.

"He did it, with his very sincere plea," said Fitzpatrick. "It was an impassioned address, and I think it won the tournament for you over Oshawa which actually had a better presentation."

Meanwhile, about the world. "There have been discussions on the possibility of having it here," Beasley admitted. "Canada definitely is going to bid for it, and as there are only four or five places in which it could be held — Toronto, Vancouver, Winnipeg . . . maybe we could get it. "The only catch is that we would have to guarantee a 10,000 seat stadium. But we have been discussing it."

So maybe Victoria has come of age again. But then, maybe it hasn't. First there was that great move by the liquor board in closing the beer garden on the hottest day of the year. That figures. And oh, the shame of it all.

It almost matches the fuss over a woman in the press box story in Thursday's Times, libbers rights, apologies all round, and all that rot.

City Folk Don't Need Aides

Suffice to say that even if city hall was wrong in the beginning, the mess could have been averted before the people concerned, the Wallings, ever got here. And they know it. They were advised of the ground rules in advance, told who to contact in regard to their requirements, given the name of recreation manager Jack Morgan and also the final authority, the Mayor.

But that was too easy. There had to be the sensational approach. There had to be the contrived plan. So they came prepared to raise a row, which they did; to get a national story, which they did, and to score a victory over city hall, which they did.

So the Wallings went three-for-three and the lady in question isn't ven a bonafide sports writer, per se, in that she was not assigned here by radio station CHNS. She came here as an assistant, a statistician, an aide only for her husband. This is a type of assistant that radio announcers here don't need, or don't use. Perhaps they're better qualified. Who knows?

Besides, in the news story Friday, it was said Kathleen Walling spent two games outside the press area. This is not wholly true, either. She was in a special press area, about seven or eight steps, at most, from the main press box, and where other overflow media types were sitting. Seating is limited in the main press box.

Of course, there were some great lines back to Halifax over the issue, such as one that I'm told went something like this (I wasn't privy to the broadcast; I was in that extra press section) "The City of Victoria is still in the Victorian age . . ."

It may have been followed, of course, by the admission that all the facts as previously presented weren't necessarily entirely true. Because, that would only spoil the story.

But if not, it still isn't too late. I think even the press box would agree.

PACKED STANDS during semi-final games in Canadian senior men's championship Thursday continued to set attendance record. Almost 40,000 have watched action at Royal Athletic Park, 13,000 more than attended entire tournament at Hull, Que., last year. This was part of crowd on hand for Nova Scotia-Ontario game. (Times photo by Irving Strickland.)

B.C. Captures Women's Title

QUEBEC — Two Victorians and two Vancouverites combined talents to give British Columbia the team title Thursday at the Canadian senior women's golf championships at Royal Quebec Golf Club.

Joan Lawson and Margaret Todd of Victoria carded 82 and 84, respectively, as B.C. finished the 36-hole event in which the best three of four scores are added together, with a 504 total. Gertie Beaton and Anna-May Taylor rounded out the B.C. team which finished eight strokes ahead of runner-up Ontario.

Following, in order, were Quebec (518), Alberta (529), Manitoba (545), Nova Scotia (557), Saskatchewan (575), Prince Edward Island (608), New Brunswick (608) and Newfoundland (629).

Mrs. Todd, who had a share of the lead in the individual competition on the opening day, finished third with 164 behind Kay Helleur of Toronto and Pat Heisler of Calgary.

Mrs. Helleur won the title on the first hole of a sudden-death playoff after tying Mrs. Heisler at 163.

Mrs. Lawson finished with 168, Mrs. Beaton had 172 and Mrs. Taylor's score was dropped while compiling the team total.

PEASE STILL LEADS

LONDON, Ont. — Ted Pease of the host city used a borrowed graphite driver to shoot a second consecutive even-par 72 Thursday to retain his lead in the Canadian junior golf championship.

One stroke back was Matt Poleschuk of Winnipeg, who carded a 68 for the hottest round of the day.

Quebec retained the interprovincial team title with a three-stroke victory over Manitoba on the first hole of a sudden-death playoff after the two teams tied at 448. Ontario was third with 455 and B.C. runner-up last year, placed fourth with 457 — aided by a 79-75—154 total from Nanaimo's Sandy Harper.

Brad MacLeod, the only Victoria player in the tourney, improved to 76 Thursday for a 154 total.

Canadian Bid Stifled in U.S.

RIDGEWOOD, N.J. (AP) — Veteran Bill Campbell displayed some of the best golf of the tournament and survived the continuing epidemic of upsets that eliminated Gorge Burns and Downing Gray in the fourth round of match play Thursday in the United States amateur championships.

The round also saw the end of Montrealer Graham Cook's bid for the title when he fell 4 and 3 to Jeffrey Pomerantz of Fairfield, Conn.

The 51-year-old Campbell, stopping to rest occasionally on a shooting stick, played the front nine at the 6,754-yard, par 35-36-71 Ridgewood Country Club course in three under par, won his first three holes and had an easy, 5-and-4 decision over young Gary Ostregg.

But while Campbell advanced easily in his 31st appearance in the national amateur, Gray and Burns fell by the wayside in the first of two Thursday rounds. Winners in the morning's fourth round took a brief lunch break then went out for fifth-round play that will reduce the field to 16.

Burns, winner of four major amateur titles this summer, was eliminated 2 and 1 by Jerry Pate while Gray, 36, a veteran member of America's international amateur teams, lost to Bill Mallon.

Curtis Strange, the 19-year-old national collegiate champion from Wake Forest, moved past Don Allen, a former Walker Cup player and five-time New York state amateur title-holder, 4 and 3.

Keith Fergus, another in the seemingly endless line of University of Houston University stars who eyes a pro career, romped to a 6-and-5 triumph over the national seniors champion, 58-year-old Bill Hyndman.

City Champ Moves Up

Jim Rutledge of Cedar Hill carded a six-over-par 76 and vaulted into second place following the recent fourth round of the six-round junior golf series.

After the round at Royal Colwood, the 14-year-old city junior champion has 111 points, 14 behind leader Darrell Fink of Gorge Vale and one ahead of clubmate Ray Harrington.

Darryll Pynn of Cedar Hill captured low net honors with 72.

GROSS	
Jim Rutledge, Cedar Hill	76
John McMillan, Cedar Hill	77
Stuart Holroyd, Gorge Vale	79
Russ Reynolds, Uplands	79
Ian Seymour, Gorge Vale	80
Mike Cook, Cedar Hill	80
Albert Selina, Royal Colwood	82
John Graham, Gorge Vale	83
Steve Leung, Uplands	83
NET	
Darryl Pynn, Cedar Hill	72
Bill Chapman, Victoria	73
Andy Hone, Royal Colwood	73
Ron Forbes, Cedar Hill	73
Gary Doherty, Cedar Hill	75
Ian Jesney, Cedar Hill	75
LEADERS	**Pts.**
Darrell Fink, Gorge Vale	125
Jim Rutledge, Cedar Hill	111
Ray Harrington, Cedar Hill	110
Russ Reynolds, Uplands	103
John McMillan, Cedar Hill	100

J.C. BAGS 10 BIRDS FOR ONE-SHOT LEAD

ATLANTA (AP) — J. C. Snead, who has not won the pro golf tour in more than two years, weathered a rain-delayed opening round in tying the course record with an eight-under-par 64 Thursday for a one-stroke lead in the inaugural $250,000 Tournament Players Championship.

Snead, 32, nephew of Sam Snead, has not won since taking the Philadelphia tournament in 1972. He carded 10 birdies and two bogeys in his round over the par-72, 6883-yard Atlanta Country Club course, despite two rain delays and a third which halted play with 45 players on the soggy course.

Those players will complete their rounds today before second-round competition begins in this tournament worth $50,000 to the winner.

In addition, the TPC champion will get a 10-year exemption on the tour and an invitation to the United States Open as the players attempt to make this a fifth major tournament. The other four are the Masters, U.S. Open, British Open and PGA.

One stroke behind was Tom Evans, who had a string of seven birdies.

Evans, 25, has earned $7,000 for his two years on the tour. He was told Wednesday that he would participate as an alternate when Bobby Cole suffered a back injury and withdrew.

At 66 were Jack Nicklaus and Bobby Mitchell, two of the players who shared the 18-hole course record along with Dave Stockton, until Snead's round.

Snead, who has won more than $100,000 this season, also tied the nine-hole record with an opening 30. His 10 birdie putts ranged from four feet to one of 20 feet.

The delays caused play to be interrupted for two hours and 35 minutes. The third thunderstorm at 7:30 p.m. ended play for the day.

Alone at 67 were Homero Blancas. At 69 were Rod Funseth, Roy Pace, Larry Hinson, Gibby Gilbert, Bob E. Smith and Tim Collins.

Leading money-winner Johnny Miller had a 70, and Gary Player had a 73, as did Arnold Palmer. Hale Irwin and Lee Trevino will finish their opening rounds today. They were on the course when the rain came for the third time.

J. C. Snead	30-34—64
Tom Evans	33-32—65
Bobby Mitchell	31-35—66
Jack Nicklaus	33-33—66
Homer oBlancas	34-33—67
Roy Pace	34-35—69
Larry Hinson	35-34—69
Bob E. Smith	34-35—69
Gibby Gilbert	35-34—69
Rod Funseth	34-35—69
Tim Collins	35-34—69
Bunky Henry	34-36—70
Johnny Miller	38-32—70
Mason Rudolph	38-32—70
John Schlee	36-34—70
Dale Douglass	36-34—70
Bob Wynn	35-35—70
Barney Thompson	36-34—70
Lynn Loff	35-35—70
Joe Porter	34-36—70

MORE SPORT ON PAGES 21, 29, 30

SPORTS MENU

TONIGHT

SOFTBALL
8 p.m. — Continuation of double-loss elimination portion of Canadian Senior "A" Men's championship, Royal Athletic Park.

SATURDAY

SOFTBALL
9 a.m. (and 12 noon, if necessary) — Final games in Canadian Senior "A" Men's championship, Royal Athletic Park.

CAR RACING
7 p.m. — Time trials for Washington Racing Association-sanctioned Billy Foster 100 for modifieds, Western Speedway.

CRICKET
1:30 p.m. — District Association, final round 40-overs, Oak Bay vs. Alcos, Windsor Park; Albion vs. Incogs, Beacon Hill Park.

GOLF
6:30 a.m. — Start of first 18-hole round in 36-hole Metro Toyota-CFAX Open, Cedar Hill Golf Club.

FIELD HOCKEY
3:30 p.m. — Exhibition women's match, B.C. vs. England (national side), St. Michael's University School.

DUANE THOMAS
. . . asks forgiveness

Going to Stars Worth Millions

Sports Shorts

Moses Malone and Utah Stars of the American Basketball Association ended their melodramatic saga Thursday with the 19-year-old high school sensation agreeing to terms on a contract estimated at more than $3 million.

The announcement at Salt Lake City ended days of speculation on whether the six-foot, 11-inch Malone would play for the Stars or attend the University of Maryland on a basketball scholarship.

One of the few players ever to jump from high school ranks into a pro circuit, Malone had insisted that "I won't be influenced by any large amounts of money. Nobody is gonna tell me what to do."

Elsewhere in the world of sports:

Chris Evert swept to her 53rd consecutive match victory Thursday with a 6-1, 6-1 conquest of French rival Gail Chanfreau, but University of Michigan sophomore Victor Amaya possibly prevented a similar advance by Jimmy Connors in the U.S. open tennis championships. Amaya kept Sweden's Bjorn Borg on the centre court for more than three hours before bowing 6-4, 4-6, 6-3, 3-6 and the long match forced officials to postpone Connors' match with Jeff Borowiak until today. . . .

Duane Thomas, a talented but unpredictable running back, met for two hours Thursday with coach George Allen in an attempt to rejoin Washington Redskins after being released because of an altercation with an assistant coach. "He asked for forgiveness," said Allen, who added that he would consider reinstating Thomas, but "it is a very difficult decision". . . With the final races of the Canadian Olympic Training Regatta, Kingston (CORK) scheduled for today on Lake Ontario, Canadian sailors are shut out of the top five placings in the Olympic classes . . . Last year, Canadians won two of the six Olympic classes, but this year they can't keep up to European and U.S. skippers.

stewart lang

Some Salmon Spots Off As Weather Gets Hotter

Salmon fishing, good just about anywhere on Vancouver Island last week, fell off in number of spots just as the hot weather arrived.

Finlayson Arm waters, in contrast, have picked up a little with chinooks up to 25 pounds and the odd coho up to nine being taken in the vicinity of Goldstream Island, Misery Bay and the Narrows.

Further north, five to six-pound chinooks are being landed near Whiskey Point. McKenzie Bay is yielding chinooks to 20 pounds and jacks and the odd coho have come in from Indian Bay.

Out at Deep Cove, Peter Hyldig reports the "weather is hot but the fishing isn't . . ."

Chinooks weighing as much as 20 pounds are being caught off the Victoria Golf Club shoreline in Oak Bay by fishermen using buzz-bombs.

"Reasonably good" is the word from Pedder Bay, where a lot of jacks are coming in from William Head, along closer kelp bed and near Betinck Island.

Two Victoria Press Ltd. printers found Monday that a few larger chinooks are lurking about. Bill Dobbs, while fishing with co-worker Ron Woolcock, landed a 45½-pounder trolling with a minnow-teaser and 1½ pounds of weight near the kelp bed.

★ ★ ★

Catches of coho started to pick up Sunday off Becher Bay between Beechey Head and the trap and Ron Hatch came back with two weighing 15 and 7½ pounds earlier this week.

Chinooks up to 33 pounds and lots of smaller fish have been taken in the same area with anchovies the favored bait for both species.

Coho returns have been a little slower off Sooke but some up to 10½ pounds are hitting minnow and strip off Secretary Island and Otter Point. The former area has also yielded chinooks up to 45 pounds with morning the best time to be ut.

Port Renfrew fishermen are picking up chinooks up to 35 pounds right in the bay while a few coho and sockeye are being landed further offshore.

Since Gary Brow of Surrey landed a 17:09 coho Sunday, fishing has been "lousy" in Cowichan Bay, where the closure boundary is now up.

A few chinook and coho catches were reported from Porlier Pass.

Part of Northumberland Channel is still open after the Jack's Point closure was imposed Wednesday and some large tyee-sized chinooks might still be lurking around. Piper's Lagoon and Five Fingers still are pretty safe bets for coho up to 11 pounds on green and white or yellow and white flashtails or buzz-bombs.

Both tyee and coho fishing has slowed down in the Alberni Inlet area.

Coho tipping the scales to nine pounds are moving around off Courtenay but favored spots to intercept a good catch have been off Hornby or Denman islands.

Francisco Point near Campbell River has produced coho to 12 pounds (with a lot in the six to eight-pound range) for fishermen mooching with small spoons or trollers using bucktails or hootchies.

Frenchman's and Tyee pools are yielding only one or two tyee-sized chinooks each day while smaller chinooks mixed with large coho have been taken off Maude Island, Race Point and Menzies Bay.

Overall opinion is that the fishing isn't as good as it could be for the amount of effort being exerted.

★ ★ ★

NIBBLES: Fishermen in Alberni Inlet will be competing for a $5,000 first prize in the Alberni Times-Molson Salmon Festival, derby Saturday through Monday . . . Second prize is a 24-foot boat, motor and trailer valued at $1,600 and a color television set is up for grabs as third prize . . . Proceeds from the derby go to a new charity every year and over $5,400 has been presented to various groups since 1972 . . . Entry fee is $5 per rod . . . Fishing starts at 6 a.m. each day and prize presentations will be made beginning at 4 p.m. Monday at the Greenwood Motor Hotel.

BROTHERS WIN TITLE

NORTH SYDNEY, N.S. (CP) — Skipper Jim Balfour and his brother, Dave, of Oakville, Ont., have won the Canadian snipe class sailing championship.

Three McGriffs Going After Kershaw

HERSHEL McGRIFF
. . . in Canada 200

By JIM CRERAR
Times Staff

Hershel McGriff could be the man to finally put an end to Gary Kershaw's winning streak at Western Speedway Sept. 7, but he'd like a little help from his two sons.

Only problem is, he can't talk the boys into co-operating.

McGriff, 47-year-old stock car driver from Bridal Veil, Ore., and acknowledged as the to pman behind the wheel in the Pacific Northwest, will be at Western a week from Saturday for the Canada "200" super-stock feature.

So will his two sons, 27-year-old Doug and 17-year-old Hershel Jr. It will mark the third time the three have driven the same race. Dad holds the edge from the previous two encounters.

Along with drivers like Ron Eaton, who's coming in from Portland, and Don Dowdy, northwest NASCAR points leader from Yakima, the McGriff family will be out to s to p Kershaw's winning streak of 13 straight main event victories. It'll be worth an extra $500 if they can do it, but as far as the McGriffs are concerned, it won't be a team effort.

"Gary knows the track," the senior McGriff conceded Thursday during a press gathering at the Tally Ho, "but I've got two boys to block for me. The only problem is, I can't get them to agree to it."

Tactics like that aren't permitted in car racing, anyway.

"I always drive to win," McGriff said later in a more serious vein, "And if it came right down to competing with either of the boys for positions, I'd try to drive past them."

But the father of five, who owns a lumber business outside Portland, is obviously proud of both his racing sons.

"Doug's main interest is in the lumber business," Hershel said. "He's the general manager. But young Hershel is 180 per cent for racing, even though we insist that school comes first. He just started this year with super-stocks and built his own chassis. For a new driver, he's very consistent. He's finished as high as ninth a couple of times and in the IDC (International Drivers' Challenge) series he finished about 10th."

Hhershel Sr. drove competitively in the eastern U.S. for nine years, then dropped out of racing for 13 years "to learn a trade" before returning in 1969. It was during that period he went into the lumber business.

"Our family is all together in racing," he said. "Our daughter, Debra, is married to Chuck Bown, an up-and-coming young driver and the son of Dick Bown, a top NASCAR driver. A year ago during a NASCAR race in California, four of us were running 1-2-3-4 on one lap."

Chuck led with Hershel second, Doug third and Dick fourth. Mechanical problems forced out everyone but Hershel, who finished third.

Hershel Sr. will go after Kershaw in a 1969 Chevelle which, ironically, was built three years ago by Harvey Chipper, now chief mechanic for Kershaw.

"Mind you, we've made a few little changes and we hope it'll get around the track a little faster than Gary's car (a '65 Chevelle)," McGriff said Thursday.

Doug, meanwhile, will drive a 1972 Dodge Charger while Hershel Jr. will pilot a 1966 Chevelle.

Kershaw and McGriff have clashed several times over the last seven years but mechanical problems have usually forced out one or the other. Neither can recall a race in which both finished near the front of the field.

Jane Haist Sets Mark In Discus

WINNIPEG (CP) — Jane Haist of Thornhill, Ont., set a Canadian record Thursday in the women's discus throw with a heave of 186 feet 2⅜ inches.

Two rounds earlier, Carol Martin, also of Thornhill, had a throw of 185 feet 8⅞ inches. The old best mark was Miss Haist's 183 feet one-inch throw.

In other events, Ain Roost of Minneapolis won the senior men's discus with a throw of 190 feet 5⅜ inches, and Bruce Pirnie of Winnipeg won the senior men's shot put with a distance of 63 feet 2⅞ inches.

Miss Haist won the women's shot put event with a throw of 48 feet 9⅜ inches.

Electronics Defend In B.C. Softball

Victoria's CAVE Electronics will defend their B.C. senior "C" women's softball title against six teams in a three-day double-loss elimination tournament starting Saturday at Bullen Park.

Electronics meet Kimberley, Quesnel faces Comox and Abbotsford Valley Jets tackle Nanaimo Cedarettes in opening games beginning at 4 p.m. Vancouver Waldorfs drew a first-round bye.

Sunday games are scheduled for 10 a.m., 12 noon, 2, 4 and 6 p.m. and action is set to continue at 10 a.m. and noon Monday with a 2 p.m. game, if needed.

TRACK BODY ACCEPTS CHINA

ROME (Reuter)— The International Amateur Athletics Federation (IAAF) voted unanimously today to allow China to return to the international traek and field arena.

The decision means China will be able to take part in the Asian Games in Tehran starting Sept. 1.

The congress accepted a council recommendation which for the first time will allow IAAF members to compete against non-members such as China.

ANGLERS ANCHORAGE MARINA
Brentwood Bay
Foot of Marchants Road

Under New Management
NEW FIBREGLASS BOAT RENTALS
Bait, Fishing Tackle for Sale and Rent
PHONE TODAY FOR RES.
652-3531

LAST 2 DAYS
FRIDAY — SATURDAY
AUGUST BIKE SALE
RALEIGHS

10-SPEED RECORD
Ladies' and men's. Reg. $145.00. SALE 104.88
5-SPEED SPRITES
Ladies' and men's. Reg. $135. SALE 119.88
5-SPEED TOURISTS
Men's only. Reg. $105.88. SALE 94.88
3-SPEEDS
Men's only. Reg. $92.95. SALE 79.88
Master Charge · Chargex · Terms Available
TRADES WELCOME — EXPERT REPAIRS
RUSS HAY BICYCLE SHOP
2542 GOVERNMENT 384-4722

COBLE'S FISHERMAN'S CALENDAR
Time for Each Day, "Tells When Fish Bite Best"

FOR THE WEEK SEPTEMBER 1 THRU 8

SUN	MON	TUE	WED	THU	FRI	SAT	SUN
1	2	3	4	5	6	7	8
10:55 p.m.	11:14 p.m.	11:54 p.m.	12:37 a.m.	1:21 a.m.	2:07 a.m.	2:57 a.m.	3:50 a.m.

Time is Pacific Standard Time — Copyright 1969

Blacker the Fish — Better the Day for Fishing

VICTORIA JUDO CLUB
715 JOHNSON STREET

JUDO for fun and fitness. Everyone can do it. Learn judo, get in shape and build self confidence all in one step.

Mon., Wed., Fri. — 6:30 to 9:30 P.M.
Chief Instr. — Y. Inouye, 5th dan.

Phone 384-7612 or come up and see us.

CURLING——
——DANCES
BANQUETS——
PHONE PLAYLAND
479-7188

MORE POWER TO THE PROSPECTOR!

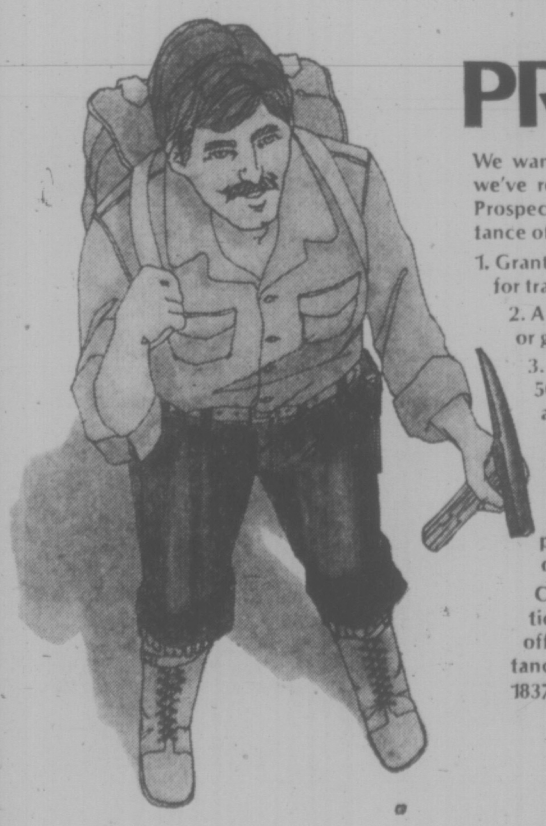

We want to help you search for B.C.'s mineral wealth. So we've replaced the outdated Grub-stake Act with the new Prospectors Assistance Act. This is what Prospectors Assistance offers:

1. Grants of $1,000 to $4,000 for exploration; lesser amounts for training.
2. A $1,000 bonus when detailed geological, geochemical or geophysical surveys are made.
3. A guaranteed bonus when diamond drilling is done: 50¢ a foot to 2,000 feet and 25¢ a foot thereafter to a prescribed maximum.
4. The opportunity for part-ownership in any government or government-negotiated development, at no cost to the prospector.
5. Assistance grants and limited government rights pertain to areas specified in the prospector's application only.

Copies of the Prospectors Assistance Act and application forms are available at all Provincial Mining Recorder offices; or write to: The Director of Prospectors Assistance, Department of Mines and Petroleum Resources, 1837 Fort Street, Victoria, B.C.

Department of Mines and Petroleum Resources
Honourable Leo T. Nimsick, Minister

Garden City Boatland Ltd.
642 BURNSIDE ROAD EAST, VICTORIA, B C
388-5561

Paper Fined

LOURENCO MARQUES (AFP) — Mozambique's national evening newspaper, Tribuna, has been fined $1,200 for publishing an article disliked by military authorities. The committe for the control of the news media said Tribuna last week published an article under the heading Political Honeymoon in Portugal is Over, which was considered as "ideological agression and a spread of false news."

Alta. NDP Leader Blasts PWA Deal

EDMONTON (CP) — Alberta NDP leader Grant Notley said Thursday night that the provincial government exhibited "an inexcusable abuse of power" in its acquisition of Pacific Western Airlines and that the legislature should be recalled to discuss the matter.

Notley, in a news release, criticized the government's method of acquiring PWA through an order in council that changed the regulations of the Financial Administration Act.

And "it is scandalous that we are given information second-hand as a result of a communique sent to conservative party constituency residents," the New Democratic Party leader added.

Premier Peter Lougheed announced Aug. 2 that the government had acquired control of the airline. The announcement came a day after Don Watson, PWA president, said in Vancouver that the aidline was recommending its shareholders accept an offer of $13 a share from a then-unidentified party.

The government deal was made for about 2.3 million common shares and the offer included $52 for each of the 116,000 preferred shares.

"PWA was acquired under a change which was made on Aug. 1 in the regulations of the Financial Administration Act," Notley said.

FOLLOW THIS VICTORIA ENTERTAINMENT GUIDE

BUTCHART GARDENS. OPEN EVERY DAY 9 A.M. TO 11 P.M. — Many pleasing features combine to add to your pleasure. Regular admission at the International Entrance covers them all: Smashing stage shows, puppet and minstrel shows, Ross Fountains in their majestic "Ballet to the Stars" . . . romantic after-dark illumination . . . six gardens — fabulous Sunken Garden, English Rose, stately Italian, quaint Japanese, Lake and Stage Show Gardens . . . plus the Begonia Bower, Show Greenhouse, fascinating Seed and Gift Shop . . . Restaurant and coffee bar service available.

BUTCHART GARDENS SUGGESTS: COMBINE THEM ALL INTO ONE GRAND, THRIFTY OUTING—the Gardens by daylight . . . stage entertainment . . . romantic night lighting and the Ross Fountains in their majestic "Ballet to the Stars". Regular admission covers them all. For added pleasure, dine in the Floral Restaurant.

BUTCHART GARDENS SPARKLING ENTERTAINMENT —NOTE: Stage shows for 1974 season terminate Fri., Aug. 30. Other fine daily entertainment continues after that date.

FRIDAY, 8:30 P.M. "NICE 'N' EASY" — Variety musical entertainment featuring Marge Bridgeman, Murray McAlpine; Madeline Paul, Christopher Ross, Betty Winter, Woody Woodland, Norm Watson, and the humorous and talented "Butchart Buskers". Also the "Butchart Gardeners" 1:30 to 3:00 p.m. and 6 to 8 p.m.

SATURDAY—The "Butchart Buskers" 1 to 3 p.m. The Heron Family "Humanettes" 3:30 and 4:30 p.m. "Zingari Puppets" 7 and 7:45 p.m.

SUNDAY — The "Butchart Buskers" 1 to 3 p.m. — "Grace Tuckey" Puppets 3:30 and 4:30 p.m. — The Heron Family "humanettes" 7:00 and 8:00 p.m. — Colour film, approximately 8:30 to 9:30 p.m.

BUTCHART GARDENS ROMANTIC NIGHT LIGHTING EVERY EVENING FEATURING THE FABULOUS SUNKEN GARDEN AND THE SPECTACULAR ROSS FOUNTAINS IN THEIR MAJESTIC "BALLET TO THE STARS". As darkness takes over, a thousand hidden lights combine with the moon and stars, the hills, trees and shrubs, lakes, lily ponds and fountains, to create a fairyland softly scented by the flowers—a spectacle so unusual, so grand it's indescribable! This alone is worth coming to see.

BUTCHART GARDENS FLORAL RESTAURANT—Open every day 11 a.m. to 7:30 p.m., serving delicious lunches, afternoon teas, and delightful buffet suppers in the evening. Continuous Snack and Coffee Bar Service.

BUTCHART GARDENS. KNOWN THROUGHOUT THE WORLD FOR THEIR INCREDIBLE BEAUTY . . . EVER CHANGING, ALWAYS LOVELY! Skillful planning, constant replanting, dedicated gardeners pooling their ideas and knowledge, keep them that way week after week, season after season. Developed from an old abandoned limestone quarry over half a century ago, they have grown to become one of the world's most unusual, written-about, talked-about, admired attractions.

BUTCHART GARDENS — MOST GRACIOUS WAY TO ENTERTAIN YOUR FRIENDS. PLAN NOW!

BLUE LINE/GRAY LINE BUTCHART EVENING TOURS —Buses leave front of Empress Hotel nightly at 7:30. INCLUDES TOUR OF GARDENS AND ENTERTAINMENT (see stage show schedule, above). 382-6161 or 385-4411.

INTRODUCTION TO SAILING CRUISE—With instructor. 3-hour tour from Inner Harbor. Tony Burton Sailing School. 383-4011.

SALMON FISHING, OAK BAY SALMON CHARTERS — Experienced guides, large boats, free coffee, bait and tackle. 592-4164 or 598-3366.

UNCLE TED'S NEW VANCOUVER ISLAND ANIMAL PARK at Mill Bay open 10 a.m. to 6 p.m. offers a fine display of exotic wildlife, fun for the kids and relaxation for parents niabeutiful natural sudouondings. Seeu for parents in beautiful nautral surroundings. See Chairman Mao and the only buffalo cow and calf on Vancouver Island housed in the park's large clean enclosures. One mile off Island Highway at Mill Bay Shell Station.

THE MALTWOOD ART MUSEUM, 4509 West Saanich Rd. — Exhibition of Victorian Toy Theatres. Sketches from the portfolio "Treetops" of K. Maltwood. European, American and Oriental decorative and applied arts. Tuesday to Saturday, 11 a.m. to 4 p.m.

ROYAL OAK INN SUNDAY BUFFET SUPPER — Victoria's family Inn for the best food, surroundings and service. **EVERY SUNDAY** in the **THATCH**, 5-8:30 p.m. For evcellent cuisine the **STRATHMORE DINING ROOM.** Roast Beef and Specialty Steaks feature of the house. Reservations, please: 658-5231, 4680 Elk Lake Drive.

THE OLD FORGE—Dancing six nights a week to the fabulous sounds of the Brothers Forbes in one of Canada's largest and most luxurious night clubs. Excellent late evening menu. No tables reserved after 9:00 p.m. Fridays or Saturdays, Strathcona Hotel, 919 Douglas St. 383-7137.

WIG & DICKIE THEATRE RESTAURANT — Victoria's only "Old Country Singalong" plus dining and dancing. Reservations recommended. 385-6787. Wilson Inn, 850 Blanshard.

Laugh at Chairman Mao and pet the baby Mallaby at UNCLE TED'S NEW VANCOUVER ISLAND ANIMAL PARK at Mill Bay. Kids, enter the Name the Wallaby contest to win a host of prizes. See exotic wildlife and everyday farm animals housed in large, clean enclosures. Open 10 a.m. to 6 p.m. weekends.

Dusseldorf-Benrath
MEN'S CHOIR
In Concert
Sunday, September 1, 1974
8 p.m.
NEWCOMBE AUDITORIUM
Admission Free
British Columbia Provincial Museum

A LIMITED ENGAGEMENT
CARRY ON MATRON
"We deliver laffs by the bundle!"
SIDNEY JAMES
KENNETH WILLIAMS
JOAN SIMS
HATTIE JACQUES
TRIPLETS! THANK THE DOCTOR AND HIS STAFF, DEAR.
OOOOOH! YOU WERE A BUSY ONE!
Adults $2.00
Students $1.75
O. Age $1.00
Children 75c
OAK BAY
2187 OAK BAY AVE
7:00 and 9:00
Mature Ent
Closed Sunday
598-2213

a kinky outlandish comedy masterpiece . . . more laughs per mad minute
Les Wedman, Vancouver Sun
MEL BROOKS'
BLAZING SADDLES
HELD OVER FOR ITS TWELFTH HILARIOUS WEEK
MATURE WARNING PARENTS
Comedy with some coarse language
R W McDonald
B C Director
NIGHTLY 7:30 and 9:30
382-5922 · Douglas & Humboldt
TOWNE Cinema

HOLDING OVER AGAIN FOR A FUNTASTIC
20TH WEEK!
NOT NOW, DARLING
Starring LESLIE PHILLIPS
JULIE EGE
Mature—
Warning: Nudity and suggestive dialogue.—B.C. Director
"A SUPERB EXAMPLE OF MODERN BRITISH DRAWING . . . ROOM COMEDY . . . LACED WITH SEX!" — TORONTO SUN
Complete Shows at 7 and 9
Feature 7:15 and 9:15
FOX CINEMA
QUADRA AT HILLSIDE · 382-1176

MOVIE GUIDE
4th WEEK
Robert Evans production of a Roman Polanski —
Jack Nicholson · Faye Dunaway
"Chinatown"
★ ★ ★ ★
HIGHEST RATING
THE MOST HIGHLY ACCLAIMED FILM OF 1974
"'CHINATOWN' IS A BRILLIANT CINEMATIC POEM IN THE STYLE OF POE CIRCA 1974!"
—Paul Zimmerman, Newsweek
ROYAL
805 BROUGHTON—385-5711
Feature at 1:30, 4:00, 6:30, 9:10
Last Comp. Show 9 p.m.

Bacchanalia
Under New Management
BLAKE AND GARY
Cabaret
"SPRAGUE CENTRE"
388-6684. 905 Esquimalt Road
(Kitty corner from Maverick Market)
DON'T MISS THEM . . .
DIRECT FROM VANCOUVER
ONE WEEK ONLY
"BOULDER DASH"
TUESDAY to SATURDAY, 8 a.m. to 2 a.m.

The Nordic invasion . . .
Little Denmark
GLEN STEVESON at the Piano
9-12 — Bastion Square Only
IN 2 LOCATIONS
312 COOK ST.
OPEN FROM
5:00 p.m. to 10:00 p.m.
31 BASTION SQ.
OPEN FROM
11:30 a.m.-2:00 p.m.
5:00 p.m.-11:00 p.m.
DELIGHTFUL DANISH and CANADIAN CUISINE

JOHN MINSHALL PRESENTS:
"The Most Popular Musical in Canadian History" —TORONTO STAR
"Family Musical at its best" —LONDON TIMES
The Charlottetown Festival's
ANNE OF GREEN GABLES
TICKETS ON SALE NOW
McPherson Box Office 386-6121
and Arena Box Office 384-1522
Directed and Choreographed by ALAN LUND
ADAPTED BY DONALD HARRON FROM THE NOVEL BY L. M. MONTGOMERY
MUSIC BY NORMAN CAMPBELL LYRICS BY DONALD HARRON & NORMAN CAMPBELL
ROYAL THEATRE
MON. and TUES., SEPT. 16 and 17—8:30
Special Matinee Tues., Sept. 17—4:30
Tickets: $6, $5, $4; Children and Golden Agers Half Price at Matinee only.

GLENSHIEL HOTEL
Victoria's Finest
SMORGASBORD LUNCH 11:30 - 2:30 $2.50
Includes Tea or Coffee
Beautiful Thistle Room
Available for Parties and Receptions
Up to 150 Guests
Phone for Information
606 DOUGLAS STREET
383-4164

NOW in VICTORIA
FAMOUS
BENS HOT SMOKED MEAT SANDWICHES
EXCLUSIVELY AT
Jason's
45 Bastion Sq.

22nd Year on Stage
FINAL PERFORMANCE
SAT., AUG. 31
SMILE SHOW
Rave Notices
Record Attendance
McPherson Playhouse
386-6121

The James Bay Inn
270 Government Street
384-7151
Dance to The New Friends At: THE FOGHORN

Andy Warhol's
FRANKENSTEIN
Women's Wear Daily says: "Andy Warhol's 'Frankenstein' is the ultimate 3-D movie, the ultimate stomach turner." —Howard Kissel
A Film by Paul Morrissey
in 3D
HELD OVER!
Warning: Many disgusting brutal scenes and some sex. —R. W. McDonald, B.C. Dir.
ANDY WARHOL'S "FRANKENSTEIN" · A Film by PAUL MORRISSEY · Starring Joe Dallesandro
Monique Van Vooren · Udo Kier · Introducing Arno Juerging · Dalila Di Lazzaro · Srdjan Zelenovic
A CARLO PONTI – BRAUNSBERG – RASSAM PRODUCTION · COLOR · A BRYANSTON PICTURES RELEASE
CORONET
836 YATES ST.—383-6414
Weekdays at 7:00, 9:00 p.m.
Sat. and Sun. at 1:00, 3:00, 5:00, 7:00, 9:00
Increased Admission Prices this Attraction

UNEQUALLED ADVENTURE!
A Great Frontier Adventure!
WALT DISNEY
DOROTHY McGUIRE and FESS PARKER
OLD YELLER
TECHNICOLOR
G

A Great Wilderness Adventure!
WALT DISNEY
The Incredible Journey
TECHNICOLOR
G

UNEQUALLED EXCITEMENT!
Starts Today!
Children 1:00
Feature 6:45, 9:30
"Journey" 8:10 p.m. Only
CAPITOL
805 YATES—384-6811
Last Complete Show 8:10
Sat. Cont. from 1:15 p.m.
Sun. Cont. from 2:30 p.m.

STARTS TONIGHT!
THE LIFE STORY OF "EVEL"
THE MAN WHO WILL JUMP SNAKE RIVER CANYON SEPT. 8
GEORGE HAMILTON ★ SUE LYON
'EVEL KNIEVEL'
METROCOLOR
GENERAL ENT.
BACK BY POPULAR DEMAND
A RE-RELEASE
"BORN LOSERS"
A RE-RELEASE
THE ORIGINAL SCREEN APPEARANCE OF
TOM LAUGHLIN
AS BILLY JACK
An AMERICAN INTERNATIONAL RE-RELEASE
TILLICUM Drive-In
BURNSIDE AT TILLICUM—382-7535
Gates 7:45
Show 8:30

Sawmill Slump Could Force Lake Clean-Up

PRINCE GEORGE (CP) — A poor British Columbia northern interior lumber market could result in a cleanup of Williston Lake, a man-made lake behind the W. A. C. Bennett Dam about 120 miles northeast of here.

A spokesman for the B.C. Forest Service said Thursday a disastrous winter being predicted for the province's lumber manufacturing industry would make wood now floating in the lake quite valuable.

The spokesman said that if a chip shortage is caused by extensive closures among northern interior sawmills, the government would require pulp mills to utilize Williston Lake debris before it released any more roundwood timber from the Prince George special sales area.

This is an alternative to permitting the chipping of whole logs, the spokesman added, and said that pulp companies would likely exhaust chip sources from waste wood and deciduous tree species first.

The forest service has urged that pulp companies make greater utilization of waste wood and deciduous species, the spokesman added.

Debris from Williston Lake now is being recovered under a special contract with the forest service by B.C. Forest Products Ltd. and Finlay Forest Products Ltd.

Chips are marketed in this area and, under the terms of a special forest service contract, all profits are put back into the recovery program.

Large areas of Williston Lake have been clogged with floating debris since the water began to rise in 1968 and several attempts to have contractors remove it met with only marginal results.

FISHERMAN'S MARKET 478-4522
1606 ISLAND HIGHWAY • OPEN 7 DAYS A WEEK
Buy Your Fresh Salmon Now for Canning
COMPARE OUR PRICES
PINKS lb. 98¢ SOCKEYE lb. 1.25
COHO AND SPRINGS lb. 1.29
FRESH WEST COAST CRABS Cooked daily lb. 1.25
ALASKA JUMBO PRAWNS lb. 1.29
SHRIMP AND CRAB MEAT PICKED DAILY
A complete line of fresh, frozen and smoked fish delivered daily from Sooke. Also, whole cooked Maritime lobsters and tails.
"If it swims we have it — but we are completely out of mermaids."

MEMORIAL ARENA
ROLLER SKATING
Tonight, 8-10 p.m.

Imperial Inn
"The Inn for all Reasons"
THE NEW
WINDSOR ROOM
Elegant dining with pleasant surroundings and a pool-side view.
for reservations — 382-2111
1961 DOUGLAS STREET

ESQUIMALT SPORTS CENTRE
ROLLER SKATING
TONIGHT
7:30-10:00
TOMORROW
ROLLER SKATING
7:30-10:00
ICE SKATING
8:30-10:15
Bring a Friend!
SKATE RENTALS and SHARPENING

OPEN SUNDAYS 5-9 P.M.
DINING WITH A DIFFERENCE
Gay Nineties Spare Rib House
WHERE KEN PEAKER
Plays Your SING-A-LONG MUSIC
A SPARKLING ATMOSPHERE for
PERSONALIZED MUSICAL HAPPENINGS
World-Famous SPARERIBS — Full Dinner Menu
825 Burdett — CHERRY BANK HOTEL — 385-5380
"They do their specialty, spare ribs very well indeed. Informal sing-a-long type of atmosphere; service leisurely." Financial Post Magazine

Uncle Ted's Animal Park and Campground
To find us, turn left on to the Mill Bay-Shawnigan Lake Road and look for the sign.
ADMISSIONS
ANIMAL PARK
Open 11-5 Weekdays
10-6 Saturday and Sunday
Adults, $1.50
Children, 5-12, 75c
Under 5, Free
CAMPGROUND
$3.00 per night
Campers see animals at reduced rate.
See the
• Belgian Horses
• Llamas • Tapirs
• Farm Animals
• Chairman Mao

THEATRE Wig'n Wickle RESTAURANT
Old Country Sing-a-Long & Dance
WITH ERIC, BOB & JOHNNY
Tuesday thru Saturday 6-9 p.m. - Show 9 - 2 a.m.
Come to Dinner - Beef's our Specialty
THE WILSON INN 850 Blanshard St. - Reservations 385-6787

LABOR DAY WEEKEND
Dance to the
BIG BAND SOUND
of the famous George Kraeling Orchestra featuring Canada's accomplished clarinetist "CY DIBNAH." Entertain your out-of-town guests this Saturday evening dancing overlooking the sandy shores of Cordova Bay. Instrumentalist 8:45-9:30, dancing 9:30-12:30 a.m. STILL $5 A COUPLE.
McMorran's Table Res. 656-5304

Esso Voyageur Esso RESTAURANT
• Family Dining • 90 Seat Dining Room
• Air Conditioned • Banquet Facilities
• Block and Party Ice • Gasoline • Propane
• Marine Gas
OPEN 7 DAYS A WEEK
Use Your Esso or Chargex for Gas or Meals
For Reservations
652-1146
10 Miles Down Pat Bay Hwy. at Mt. Newton X Road

Last year; "BILLY JACK" became one of the most popular pictures of our time.
"WALKING TALL" thrilled audiences across the nation.
Now the movie everyone's talking about is "MR. MAJESTYK"
CHARLES BRONSON
"MR. MAJESTYK"
THE MIRISCH CORPORATION Presents
CHARLES BRONSON
in A WALTER MIRISCH-RICHARD FLEISCHER PRODUCTION "MR. MAJESTYK"
Also Starring AL LETTIERI LINDA CRISTAL LEE PURCELL Written by ELMORE LEONARD Music by CHARLES BERNSTEIN
ODEON 2 STARTS TODAY
780 YATES STREET 383-0513
Doors—Daily 1:15
Shows—1:30-3:20-5:15-7:10-9:10
MATURE: Occasional coarse language and violence.
—R. W. McDonald, B.C. Dir

BUTCH & THE KID ARE BACK!
Just for the fun of it!

Probably the most entertaining Western ever made!
PAUL NEWMAN ROBERT REDFORD
KATHARINE ROSS
"BUTCH CASSIDY AND THE SUNDANCE KID"
HELD OVER 5TH WEEK!
ODEON 1
780 YATES STREET 383-0513
Nightly 7:10 - 9:10
Matinees—Fri., Sat., Sun.
Shows 1:30 - 3:20 - 5:10
Children 75c

Dine Downtown at the
Family Restaurant
Enjoy satisfying, inexpensive "dining-out", often at SCOTT'S!
Open 24 Hours Every Day
For Your Dining Pleasure
SCOTT'S RESTAURANT
650 YATES at Douglas

CREST MOTOR INN
BUSINESSMEN'S LUNCHEON
11:30 a.m. to 3:00 p.m.
Featuring Daily Specials
PROVINCIAL DINING ROOM AND COFFEE SHOP
OPEN WEEKDAYS
7 a.m.-10 p.m.
SUNDAYS and HOLIDAYS
8 a.m.-10 p.m.
386-2421
344 BELLEVILLE ST.
Facing the Inner Harbour

AFTERNOON AND EVENING CLASSES IN INTERIOR DECORATING

Joseph Egoyan
Once again the fascinating study of interior decorating will be introduced to you by theoretical and practical analysis. These lectures will be held above the store and also supplemented by on-location studies in selected homes, including a visit at the residence of Mr. Egoyan to discuss the problems arising in furniture arrangement, color schemes, lighting effects, drapery and carpet selection, and proper use of pictures and accessories.
Mr. Joseph Egoyan, B.A., Ed., your instructor, is well qualified with extensive theoretical and practical knowledge. He is a graduate from the Art Institute of Chicago and the California College of Arts and Crafts; has taught at Oakland Tech High, Calif.; the American College in Cairo, and the Evening Adult Education program in Victoria. In addition, he has a wealth of practical experiences in retail field as proprietor of Ego Arts Gallery in Cairo for five years, and Ego Interiors in Victoria for twelve years. Mr. Egoyan is also a qualified artist and has exhibited his art works in a number of one-man shows in the U.A.R.; and U.S.A. He won the first prize in the Vancouver Island Jury Show at the Art Gallery of Victoria, also a one-man art show theme "BIRDS" was displayed at the B.C. Provincial Museum, which was on display at Burnaby Art Gallery and is now at Ego Interiors.
For the past nine years this course in interior decorating has been given by Mr. Egoyan on the basis of twice yearly in three separate classes weekly. At an average of 20 students in each class, almost a thousand students have taken the course to date. THE CLASSES WILL BE HELD WEDNESDAY AFTERNOONS FROM 1 TO 2:30 P.M., AND ALSO EVENINGS ON MONDAY OR WEDNESDAY, 7:30 TO 9 P.M.
CLASSES START SEPTEMBER 23 AND 25 AT EGO INTERIORS. TOTAL COST OF EIGHT LECTURES ONCE A WEEK, $20.00.
For Further Information, Call in Person or Phone
ego interiors
1028 FORT ST. (near Cook)
Business Phone: 382-3200
Evenings: 477-2017

Tokaj HUNGARIAN RESTAURANT Villa
Experience the Cuisine of Hungary Tonight!
. . . May we suggest our combination plate? A medley of the house specialties.
LUNCH 11:30—2:00
DINNER 5:00—10:00
RESERVATIONS
383-4732
1122 YATES ST.
Ample Free Parking

Her name is Breezy
WILLIAM HOLDEN · KAY LENZ
BREEZY
CO-STARRING ROGER C. CARMEL · MARJ DUSAY · JOAN HOTCHKIS
Directed by CLINT EASTWOOD Produced by ROBERT DALEY
Technicolor
STARTS TONIGHT Nightly 7:25 - 9:20
Mature Entertainment
COUNTING HOUSE CINEMA 2
BROAD AT BROUGHTON

It's more than a movie. It's a celebration.
Metro Goldwyn Mayer presents
"THAT'S ENTERTAINMENT"
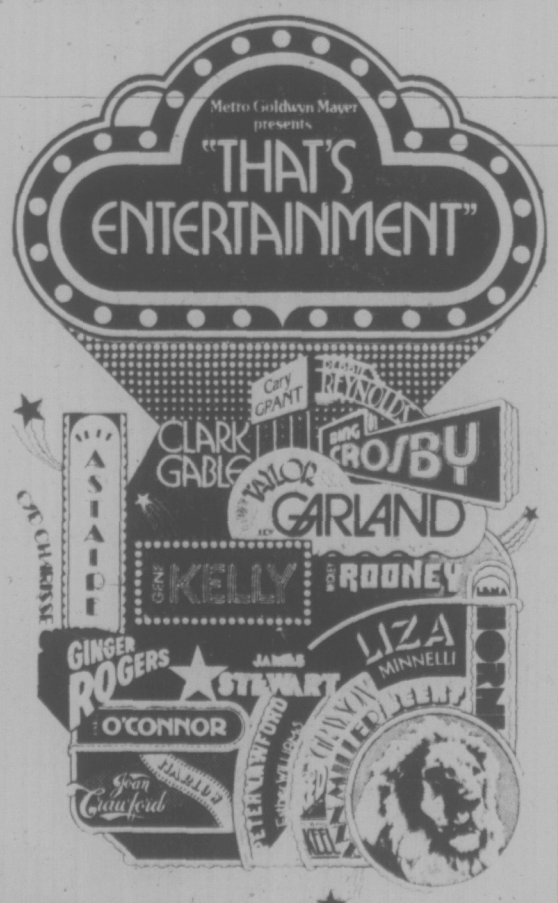

HAIDA
806 YATES STREET 382-4278
4TH AND FINAL WK.
Nightly 7:00 - 9:30
Matinee Sat., Sun., Wed. 2:00 - 4:30

8th WEEK IN VICTORIA
Barbra Streisand
"For Pete's Sake"

Boisterously Funny Old-Time Farce . . . Streisand at her Best. —Vincent Canby, New York Times
COUNTING HOUSE CINEMA 1
BROAD AT BROUGHTON 383-3434
NIGHTLY 7:25 - 9:25

UPSTAIRS
"THE CRYSTAL BALLROOM"
THE FABULOUS
INKSPOTS
APPEARING NIGHTLY
Tues. - Sat., Aug. 27 - 31
Fri. and Sat.
Appropriate Attire Required
DINING 5 - 2 a.m.
Tuesday - Saturday
featuring CONTINENTAL CUISINE
In between the shows Dancing to the
Henry Fielding Orchestra
STARDUST
DOWNSTAIRS
"THE MOD WORLD"
Aug. 13-31 Presenting . . .
TED HOUSE, "MOONSHINE"
Aug. 13-31
TUESDAY to SATURDAY — 9 a.m. to 2 a.m.
Casual Dress
• A FULL FACILITY CABARET
• WHERE THE NEW AND OLD MEET
1037 View Street, 385-1031

Totem Raising Salutes Canada

SPOKANE, Wash. (CP) — Ka Win Cheelth appeared on the top of the stone wall, wrists and forhead bound with green sprigs of fir.

He uttered a strange cry and leaped down, dancing to the hollow rhythm of wooden drums. Unexpectedly, as if in pursuit, two masked birds appeared behind the wall, waving and clacking their long curved beaks.

Ka Win Cheelth — or Joe Davie, as he is known outside his Indian family — was performing an ancient ritual, the raising of the totem pole he had carved and the completion of his initiation into the secret Hamatsa Society of Vancouver Island.

He had been commissioned by the B.C. pavilion at Expo '74 to perform the rite on Canada Island Thursday, the second of four Canada Days at the fair. The pole will remain in the four-acre island permanently.

The Hamatsa Society, Davie explained in an interview before the ceremony, is a special group of dancers.

"A mythical figure of the head of the society has the power to capture people and make them cannibals."

The carving and pole-raising ceremony "bring the dancer back to his senses so he can function in his family, in the village."

"In the old days on the east coast of Vancouver Island the whole ceremony was dramatized and the Indians would use corpses, chew on their flesh. But it (the legend) is not from a group of people who went out hunting heads."

After his initiation, Davie, a Clayoquot originally from the Tofino area, has the right to dance his Hamatsa dance whenever the society has a ceremony.

His Indian name means White Wolf transformed into killer whale, and he has carved this animal as the main character on his totem pole. A figure emerging from the animal's mouth — a fierce-looking man with a gaping mouth and eyes rolled upwards — "represents the Hamatsa spirit emerging from me."

"A totem pole is mainly like a coat of arms. An Indian can't just walk up to one and read it like a book. The explanation is in the pole-raising ceremony."

Other totem poles record family history and legends or commemorate burials.

AT THE MARINA

Dine and Dance to THE IRV LANG TRIO And the Songs of Ruth Steed

Famous For Our . . . ALASKA KING CRAB LEGS

For Reservations 598-4511

The BENNETT Family OAKBAY MARINA Restaurant

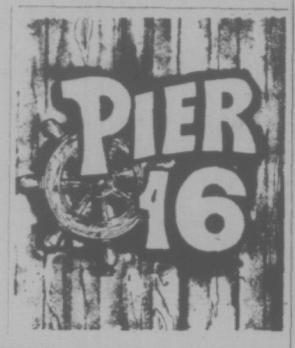

The Italian Experience

Verdi's Ristorante

Listen to the Sounds of KEITH COOPER (Thurs. - Sat. from 7:00)

DINE AND DANCE TO THE BRUCE THOMPSON TRIO (Tues. - Sat. from 8:30)

634 Humboldt Nootka Court

Across from the Empress or Walk-through from Courtney Street

Reservations Suggested 385-3441

BILLY BENNETT, YOUR HOST, SAYS . . . "There are only three places to eat — Verdi's, The Marina or at Home!"

the Duke's

Steak and Lobster, $6.95

LIVE ENTERTAINMENT
FRIDAY—MODERN ROCK MUSIC
SAT.—CONTEMPORARY MUSIC

4558 CORDOVA BAY RD., 382-1714
EVENING RESERVATIONS, PLEASE, 658-8922

FALL PART-TIME PROGRAM

INTRODUCTION TO: drawing, painting, pottery, dance, photography, and more. Starting Sept. 9

Northwest Coast Institute of the Arts
506 Fort St.
382-4843

HAPPY BIRTHDAY, . . . To Us!

The PoP Shoppe

491 BURNSIDE RD. E.
382-1232

Join in our 1st Anniversary Celebration
Saturday, Aug. 31st
(AT SALES PLANT ONLY)

Pop In for Gifts and Giveaways

BIRTHDAY SPECIAL
SAT. AND SUN. ONLY
Mix 'n Match
24
10-oz. BOTTLES
REG. 2.29 by the case
1.99
Plus refundable deposit

12
30-oz. BOTTLES
2.59
PLUS REFUNDABLE DEPOSIT

14 GREAT FLAVORS PLUS GREAT TASTING DIET DRINKS

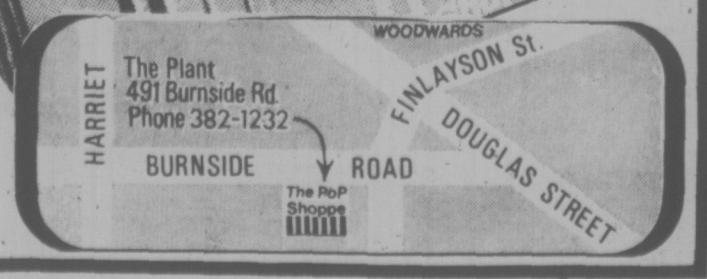

CAPITAL SPECIALS!

BACK TO SCHOOL

SHOP FRI. 9 - 9, SAT. 'TIL 5:30 Downtown

ALADDIN® LUNCH KITS

Modern dome style in rust-proof polypropolene plastic. Durable, easy to clean. Lively colors in blue, orange, yellow, red, also black. All with matching ½-pint vacuum bottle.
Reg. 4.49
SALE 2.99

WATERING CAN

Sturdy plastic watering can. Green only. Handy two-gallon size. Reg. 2.19. SALE
1.69

CHILDREN'S SHOES

Famous brand name shoes. Canadian made. Beat the high cost of back-to-school wear. Over thirteen different styles to choose from. Sizes from 7 to 4.
BACK TO SCHOOL SPECIAL 4.99

SCHOOL SUPPLIES

- KEY TABS 1.29
- INTERLINED BOOKS 1.29
- DUO TANGS ..... .19
- REEVES PAINTS (6's) 1.65
- REEVES PAINTS (12's) 2.25
- LAURENTIAN COLOR PENCILS (12s) 1.59
- LAURENTIAN COLOR PENCILS (24s) 2.95
- RING BINDERS 2.99
- LOOSELEAF REFILLS 1.59

Plus a great selection at great savings on exercise books, crayons, pens, pencils, coil memo and coil exercise books, paint brushes, lunch kits, etc. Everything your children need for back to school.

Plus a full range of combination locks, bicycle padlocks for safety sake at school — at great prices.

SLEEPING BAGS

Come and see the largest selection of sleeping bags on Vancouver Island. Over 40 models in undetermined fibre, polyester fortrel, Dacron and incomparable down. We have a bag for each member of your family and all prices to suit your pocketbook.

DELUXE 88's

6 feet tall? Need an extra long and roomy sleeping bag? Then these are the ones for you. The fabulous 88's — polyester fill bags with deluxe acetate cover, 100% sports flannel lining and full zipper. Cut size 36" x 88"

4-lb. REG. 29.95 SALE 24.99
5-lb. Reg. 34.95 SALE 29.99

PROPANE TORCH KIT

"BERNZRITE" by Bernzomatic. 1,000 uses for around the home. Complete with tank and nickel-plated burner head.
Reg. low price 8.49.
SALE 6.75

Camp Cook Sets

Deluxe 6-party aluminum set for scouts, hunters, fishermen, etc. Contains 2 pots, 2 fry pans, 1 pail, 2 bakelite handles, 1 coffee pot with lid, 6 plastic cups, 6 plastic plates.
Reg. 15.95
SALE ... 11.88

VINYL BOAT 20% OFF

One-man heavy gauge vinyl for fun at the beach, etc. Approximate size 42"x70".
Reg. 14.95
SALE ... 11.88

GARDEN WHEELBARROW

By "ERIE" OF CANADA. One-piece metal tray, metal legs and 10"x1.75 puncture proof tire.
Reg. 13.95
SALE ... 10.88

BOYS' CLOTHING FOR SCHOOL

BOYS' TROUSERS

Brand name trousers in a great choice of colors, plaids, etc., in cottons, cotton and polyester blends. Choose from cords, colored denims, cuffed or plain leg in different styles.
Sizes 8-18.
Reg. values to 8.99.
SPECIAL 4.40

Plus a tremendous selection of cord and denim pants, cord and denim jackets by GWG and Levi. All in a good range of colors, styles and sizes at prices that you'll appreciate.

BOYS' T-SHIRTS

"FRUIT OF THE LOOM" shirts for boys. White only. Sizes S.M.L.
Reg. 1.75 pkg. of 2.
SALE, pkg. of 2 ..... 99¢

BOYS' BRIEFS

"FRUIT OF THE LOOM" boys' underwear. 50% Polyester/50% cotton. Colors of gold, lime, blue, wine.
Reg. 1.19 each.
SALE ..... 2 Pairs 1.50

UNIVERSITY STUDENT WEAR

"HOWICK" RIDER JEANS

14-oz. denim. Boot cut style. Waist sizes 29 to 44, leg lengths S.M.L.
OUR LOW PRICE ... 12.49

"HOWICK" CHAMBRAY DENIM BAGGIES

100% cotton. Waist sizes 27 to 34, leg lengths L, XL.
OUR LOW PRICE 13.99

"HOWICK" CORDS

Baggie or flare styles in colors of brown, navy, beige, green. All 100% cotton. Waist sizes 27 to 34, leg lengths M, L, XL.
PRICE 12.95 and 13.49

Blue Enamelled BLANCHERS

Boil and drain any bulky foods easily. 7-Quart porcelainware pot. Quick and easy to clean. Fitted lid, perforated insert. Great for cooking crabs, corn, spaghetti, soups, etc.
Reg. 8.95
SALE ... 6.99

CORNINGWARE TWIN SET

Ever-popular blue cornflower pattern on white. Set consists of one each: 48oz. and one each 64-oz. covered saucepans. Both with see-through, heat-proof, glass lids.
Reg. 11.99 set.
SALE, set 8.49

See the great selection of back-to-school clothing in jackets, shirts, belts, jeans, socks, etc. — and all at great savings!

FREE PARKING IN CAPITAL'S LARGE PARKING LOT

CAPITAL

1832 STORE STREET
385-9703
IRON & METALS LTD.

BEFORE THE JUDGE

A Duncan man who told the court he carried a knife to hunt cougars was given a three-month jail term in provincial court Thursday after being found guilty of carrying a concealed weapon.

William John Ghaldi, 21, was found with the knife Dec. 16 at Royal Jubilee Hospital. Constable Fred Mills testified the knife was concealed behind a jack-shirt.

Ghaldi said he was wearing a denim jacket and only the top of the knife might have been hidden. He said he had been in the Metchosin area with a "cougar freak" friend.

Prosecutor Rick Isaac said that in December the only thing he could have caught would have been a "little bunny rabbit."

Isaac suggested that Ghaldi had the knife to protect himself, but Ghaldi denied the suggestion.

Ghaldi was also given a three-month concurrent term after he pleaded guilty to a charge of mischief.

He kicked out a window of a store on Government Street Dec. 12 to get a piece of glass, apparently to use as a weapon.

The glass was valued at $300.

★ ★ ★

Robert Charles Stanley, 17, of 461 Kingston, was given a suspended sentence and three years' probation after pleading guilty to five charges.

Stanley broke into three premises, including a church where he committed mischief, and stole a car.

Character witnesses told the court Wednesday Stanley has stopped associating with two juveniles with whom he committed the offences in April and May. He is now also employed.

"I think there has been a real change in your attitude," Judge William Ostler said.

★ ★ ★

A Campbell River youth was given a four-month jail sentence for possessing a stolen vehicle.

Donald B. Cairns, 19, was found in possession of the vehicle July 26 in Campbell River.

Cairns was on parole at the time of the offence, and has two months still to serve for a break and entry offence.

★ ★ ★

Two men received jail terms after being found guilty of theft under $200.

Larry Parsons, 23, of no fixed address, was given a two-month sentence and Duncan Alexander Kelly, 27, of 3411 Seamore, was sentenced to one month.

They stole a screwdriver Aug. 19 from a car parked on the 2400-block Oregon.

★ ★ ★

Stuart Ian Triplett, 18, of 2839 Ronald, pleaded guilty to breaking into Old Vic's Pawn Shop, 555 Johnson, early Thursday and will be sentenced Sept. 5.

★ ★ ★

Stealing two syringe kits from Royal Jubilee Hospital resulted in a $100 fine for Marvin Leonard Peter Joseph Moran, 18, of 2072 Chaucer.

Moran had gone to the hospital Aug. 8 for treatment of a cut arm.

He was also fined another $75 for possessing marijuana.

★ ★ ★

In other drug cases, John Allan Rycroft, 28, of 841 Violet, and Reginald Gary Raper, 25, of 5630 Alderly, were each fined $75 for possessing marijuana.

★ ★ ★

William Alan Big Canoe, 18, of 948 Esquimalt, was fined $50 and put on six months' probation for driving with a blood-alcohol level of more than .08 per cent, and Gordon Paul Guilhamoulie, 21, of 767 Meaford, was fined $450 and banned for driving for eight months for impaired driving.

Fiery Crash Kills Six

LONDON, Ont. (CP) — Six persons were killed in a two-car head-on collision early today about 15 miles northwest of here.

Police said two men, two women and a baby were killed in one car while a man died in the other. A three-year-old boy survived the accident.

Police said the victims were burned beyond recognition in the fiery crash on Highway 22, which links London and Sarnia.

The three-year-old boy, who was suffering from shock, was unable to tell police his name, and police were still trying to identify the victims.

REINELLS
FOR IMMEDIATE DELIVERY
SALE! SALE!
Next to Red Lion Inn
WORLD of PLEASURE

Look what a little B.C. winery can do!

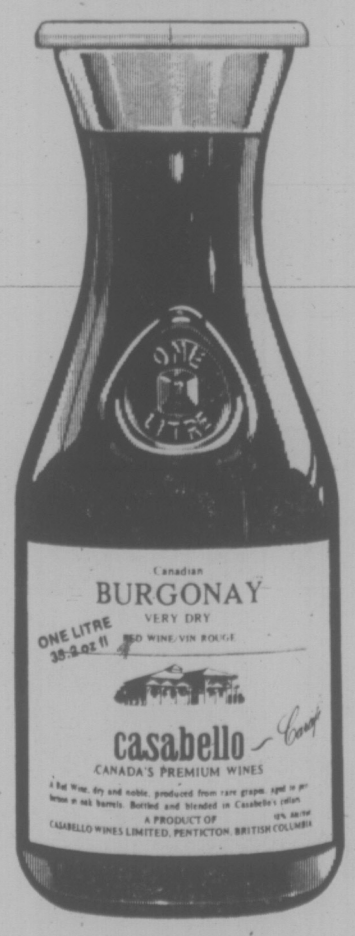

Canada's premier winemaker brings you fine, naturally processed wine in handy re-usable carafes. BURGONAY, BURGON ROUGE, CHABLIS BLANC and PINK CHABLIS . . . a wine for all occasions.

This new range of Casabello wines is available in both one litre (35.2 fl. oz.) and half litre (17.6 fl. oz.) carafes.

casabello WINES LIMITED

New! Casabello Carafe

Let Woodward's give you a helping hand

September is the naturally right time to clean-up for Fall. Take advantage of our special savings to paint upstairs, downstairs and all 'round the house.

Woodward's Interior and Exterior Paint

Sale Price, Gallon **8.99**

Whether you're planning to paint one room or the entire house, this is the time you should buy top quality paint supplied to Woodward's by Bapco Paint. We have all the right materials for interior and exterior jobs with a good selection of colors available. Save now at these low prices.
Sale, Price, Qt. **2.89**

Sale, Gallon **8.99**
Sale, Quart **2.89**

Woodward's Custom Color
Top quality paint by Glidden. All types of oil or latex. Hundreds of decorator colors to choose from.

Sale, Gallon **8.99**
Sale, Quart **2.99**

Glidden Spred Satin Latex
Smooth, flat, soil-resistant finish. No paint odor. Dries in 30 min. Easy to clean up with warm water.

Sale, Gallon **10.49**
Sale, Quart **3.19**

Glidden Spred Semi-Gloss Latex
Excellent for areas requiring a washable, scrubbable finish. Choose from hundreds of decorator colors.

Sale, Gallon **10.49**
Sale, Quart **3.19**

Polyurethane Florenamel
Glidden's crack and mar-resistant enamel, impervious to mud, dirt, grime or grease. 4 colors.

Sale, Gallon only **8.88**

General Paint Stain
Solid and semi-transparent to color and seal. 5 colors and white, plus 30 custom-mixed colors.

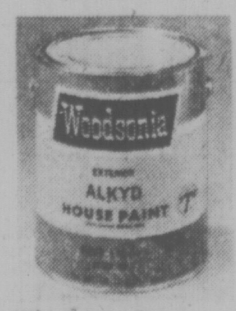

Sale, Gallon only **6.49**

Woodsonia Paint
Economy priced good quality paint by General Paint in oil and latex. For interiors and exteriors.

Sale, Gallon **3.39**

Exterior Latex Stain
For rough lumber (sheds, fences, etc.). Quick drying, easy to apply. In red, green or brown.
Woodward's Paint, Main Floor

Use your Woodward's Charge Card to buy your needs now!

If you don't already have an account, visit or phone any Woodward's Credit Office and arrange a plan to suit you.

Charge it!
Remember to use your Woodward's Account Card and buy all your painting materials now while they are on sale. Visit or phone Woodward's Credit Office.

OPEN Thursdays and Fridays 'til 9:00 p.m.

Woodward's Mayfair, Phone 386-3322, Cobble Hill, Duncan, Ganges, Gulf Islands, Jordan River, Zenith 6544 (Toll Free). Store Hours: 9:30 a.m. to 5:30 p.m. Evening Shopping Thursdays and Fridays 'til 9:00 p.m. Woodward's will be closed Monday, September 2, Labor Day.

Woodward's

Congress Asked to Pay $850,000 Nixon Transition Bill

WASHINGTON (UPI) — President Ford has asked congress to provide $850,000 to pay former president Richard Nixon's pension and his office, travel, communication and miscellaneous expenses and staff payroll for the next 11 months.

The figure was recommended to Ford by Roy Ash, director of the office of management and budget, as "carefully reviewed' and "necessary at this time" and endorsed without comment by Ford.

The appropriation request includes:

—$450,000 to be spent over six months to meet Nixon's expenses in the transition in status from chief executive to private citizen. This money, equal to what was appropriated for former president Lyndon Johnson, is authorized by the Presidential Transition Act of 1963.

—$400,000 to be spent until the fiscal year ends next June 30 under the Former Presidents Act of 1958. This figure is "roughly the same" as what was provided Johnson. It includes the $5,000-a-month pension Nixon will receive plus $96,000 a year for staff.

Through those two acts, Congress has obliged itself to pay a former president's pension and staff expenses, but the other amounts could be cut back from Ford's recommendation if Congress chooses.

The figures do not represent all the benefits Nixon will draw. The federal government will continue to pay for Secret Service protection. Aides Ronald Ziegler and Stephen Bull remain on the White House payroll, at least for a time. The Pentagon is paying a military aide to Nixon. The General Services Administration, the government housekeeping agency, pays for maintenance at Nixon's office, in a Coast Guard facility adjacent to his oceanside estate at San Clemente.

The money is provided by law out of recognition that a former president encounters some expenses no other retiring figure would have. Nixon, for example, is said to have received 300,000 letters since he resigned Aug. 9.

Nixon Left 'Broke'

LOS ANGELES (UPI) — Richard Nixon's money problems have left him almost broke, the former president's chief financial adviser said Thursday.

He said it will take at least until the end of the year to get a grip on Nixon's economic difficulties, and he is worried that the legal bills alone could mount to half a million dollars, depending on court actions against him.

"I would expect that it isn't too much of an exaggeration" to say Nixon is broke, Dean Butler told the Los Angeles Times in an interview.

"We won't say he's broke in the sense of you and I being broke, but all you have to do is look at his most recent financial statement and the payments he has had to make since then to know there is a money problem," said Butler, an attorney.

"Certainly his financial picture is uncertain and unclear," Butler said, and there is the problem of "what to do about his various properties," referring to Nixon's estates at San Clemente, Calif., and Key Biscayne, Fla."

Nixon was unable to make a mortgage "balloon payment" of more than $100,000 that fell due last month on the San Clemente estate, and got an extension.

His finances were battered by a finding that he owned more than $457,000 in back federal income taxes and $5,000 in California state taxes.

To SHORES and to school with SEIKO AUTOMATION AGE WATCHES

This beautiful and stylish LADY SEIKO is a designer watch in yellow or white case with co-ordinated adjustable and replaceable bracelet. ZW 192 65.00

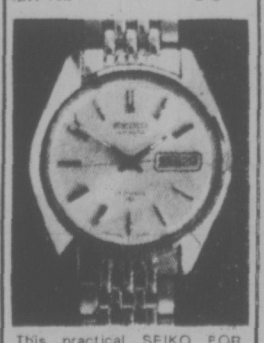

This practical SEIKO FOR MEN is automatic has instant day/date change and is tested for 98.2 ft. of water depth. In yellow or white case with two-tone bracelet. AC 002 85.00

CONVENIENT CREDIT
CHARGEX • MASTER CHARGE

SHORES JEWELERS
1409 DOUGLAS ST., VICTORIA
383-3843
Your friendly community jewellery store!

Woodward's SATURDAY BIG BUY

ONE DAY ONLY
(While quantities last)

Join in the fun and declare a holiday from dull, drab dressing. As a start try this great group of co-ordinates. These are the suits you'll walk in anywhere, anytime, from today straight into winter! The sum of the parts equals a whole new fall costume to add, subtract and multiply new looks to your year-round wardrobe. Many styles, many fabrics, many patterns at truly wonderful savings . . . so shop early for best choice. Personal shopping only. Sorry, no phone, mail or C.O.D. orders.

2-Pce. and 3-Pce. Pant Skirt and Jacket Sets!

YOUR CHOICE SALE PRICE 19.99 EACH

Woodward's Ladies' Sportswear, Main Floor
Woodward's will be closed Monday, Sept. 2 — Labor Day

Saturday Store Hours: 9:30 A.M. to 5:30 P.M.

Woodward's

Victoria Times
THIRD SECTION
family

Imagemakers Win Kudos, Brickbats

NEW YORK (UPI) — If you're a man who likes to sip Black Velvet Canadian whiskey and read Playboy while flying National or Continental airlines, you may be a victim of what the National Organization for Women calls negative advertising.

But, according to NOW, your consciousness might be raised if you read the Sportswoman or Womensports, watched Marlo Thomas's Free to Be You and Me.

NOW announced its fifth annual awards for positive and negative treatment of women by the communications industry on the anniversary of women's suffrage.

The NOW awards include: for advertising a Keep Her in Her Place award to the demeaning, sex-sell Black Velvet Canadian campaign by F. William Free Co., Inc., which features a woman reclining provocatively in the backless, black velvet dress. The headline reads, Feel the Black Velvet.

A Hall of Shame award for the National Airline's Fly Me ad campaign by the same ad agency, F. William Free Co., Inc., "for the continued exploitation of stewardesses, using them as sexual bait for passengers."

A Horrible Mention to Continental Air Lines for their ad campaign also exploiting stewardesses, headlined, We Really Move Our Tail for You.

A Positive Image of Women award to National Bank of North America for their ad campaign by Hicks & Greist Inc. containing such headlines as We Give Women a Lot of Credit and We Love Women Drivers. "These ads recognize women as an important segment in the banking community."

In television, a Keep Her in Her Place award to CBC for the special TV movie, Cry Rape which "further distorted the highly sensitive and misunderstood issue of rape and contributed to the public's general reluctance to prosecute rapists."

An Injurious to Your Health award to both ABC for Marcus Welby, M.D. and to CBS for Medical Centre which "feature women in weak, secondary and dependent roles."

A Positive Image of Women award to CBS for Tell Me Where It Hurts, the Emmy award-winning special written by Fay Kanin which focused on the problems of blue-collar wives. (This program can be seen in Victoria, Tuesday, Sept. 3 at 10 p.m. on CBS).

A special citation to ABC for Marlo Thomas' special Free to Be You and Me. Featured were skits and songs directed toward children, with the message that when people are free from sex role conditioning they can relate to each other as individuals.

For magazines, a Meat Market award to Playboy-Penthouse-Oui-Gallery-Viva and others of their ilk, for "dehumanizing both women and men."

Now said it was sending a letter to Playboy's major contributors, among them former chief of naval operators Admiral Elmo Zumwalt, columnist Jack Anderson, TV anchorman Walter Cronkite, several U.S. senators and others, asking them to reconsider making further contributions.

A Positive Image of Women award to Sportswoman and Womensports for filling the void left by the sports magazines presently on the market and for recognizing the important contributions women have been making to the world of sports.

A Backlash award to the Village Voice for their many articles "ridiculing and putting down the women's movement."

For books, a Keep Her in Her Place award to sexual suicide by George Gilder, which "endorses the sexist status quo through its central message — that only women can play a civilizing role in society and that this can be done only by their remaining in the home."

In films a Discarded Older Woman award to Ash Wednesday which shows a middle-aged woman undergoing a painful face lift, breast lift and other needed repairs as a means of keeping her husband from running off with a younger woman.

EIGHTEEN-YEAR-OLD Christell Christopher and her fiance Rick Ehrler, 26, relax with their two dogs in shade on the lawn of their school at San Rafael, California. The pair openly confess that their love is blind and that they will marry sometime soon in September. The two met during training of Chris' Labrador retriever, Carol, and Rick's German shepherd, Fergus, at the Guide Dogs for the Blind school. Chris and Rick are both sightless.

Victims of Stroke Need Organization

By DON VIPOND
Times Staff

What happens when you have a stroke?

Most people know it can mean paralysis, sometimes down just one side, and that the paralysis may gradually disappear.

What even stroke victims usually don't know, says Mrs. Corinne Tench, is that through their long recovery, depression is normal, withdrawal from friends, even family, is common, bursting into tears is easy because frustration is at every turn.

All the things everyone takes for granted — speaking, eating, washing, dressing, going to the bathroom — can be challenges, perhaps beyond the stroke victim.

Mrs. Tench knows. First because she has been a nurse of 20 years, latterly head nurse of the coronary care unit at Victoria General Hospital.

Second, because a year and a half ago an attack caused by a rare vascular disease produced the same effect as a major stroke and left her completely paralized.

At the time, she was in good condition, swimming at least 40 pool lengths three times a week. She figures if she hadn't been in condition, she wouldn't be around to tell her story.

Today, at 42, her left side is back to normal, her right side (and she was right-handed) is still paralysed, she has a slight lisp to her speech, can ease herself from wheelchair to chesterfield and can walk a little with a leg brace.

The past 18 months gave Corinne Tench, nurse, a vastly different view of stroke victims as Corinne Tench, victim, was struggling back.

She is not happy with what she found and wants to do something about it.

TENCH
. . . she knows

Basically, what she says is stroke victims have special problems, there are things which can be done about these problems, but they're not being done.

Most stroke victims, it seems, have to make it back largely on their own, learning the helpful little tricks for themselves, perhaps to find out later they suffered the same woes that others with strokes had solved.

Examples: how many stroke victims — or their families — know depressions, withdrawals, crying jags, are common to the disease? How many know there are special spoons and plates to help them eat? How many know they may be eligible for a pension?

"People who have been there know the problems," says Mrs. Tench.

She says what's needed, for one thing, is a society for stroke victims, just as there is a local Open Heart Society of people who've had open heart surgery and help others facing it or recovering.

Several doctors, nurses and therapists have said they will help if such a society is formed.

A society of and for stroke victims could make sure new victims benefit from the hard-won experience of others.

"The more you know about the disease, the less likely you are to be afraid of it," says Mrs. Tench.

Education of the patient and his or her family ("the family is always forgotten") is a primary function of nursing, she adds.

And she has seen no evidence of a rehabilitation program for stroke victims. There should be a therapy program blended right into their daily living habits.

Stroke victims, for example, move more slowly and may not have complete bladder control. That can be solved by developing the habit of regular more frequent trips to the bathroom.

On the subject of bathrooms, Mrs. Tench notes not even the medical profession appears aware of problems related to people in wheelchairs. One downtown medical building, filled with doctors' offices, has all its washrooms between floors, reached only by stairways.

Direction for a tailor-made rehab program for stroke cases has to come right from the top echelon of provincial medical services, she suggests. At the moment, it appears the gap is province-wide.

Mrs. Tench says a man in North Vancouver, Bill Goodwin, has just started an organization there of and for stroke victims.

People who would like to join her in getting such a group off the ground locally can write to her at 1298 Camrose Cres., Victoria.

SCHOOL CAFETERIAS HIT FOR NUTRITION

TORONTO (CP) — A Toronto organization says that school cafeterias in Canada dispense foods that offer poor nutrition and contribute to obesity in later life.

Counterweight Ltd. said in a news release that this was the finding of a survey it took with the co-operation of home and school associations.

Its survey recommends that provincial governments subsidize school lunch programs so that profitable but "nutritionally detrimental" foods can be eliminated from school cafeterias.

The survey covered 26 high schools from across the province which a survey spokesman said was "a good sampling."

Adelaide Daniels, founder and director said she undertook the survey as a public service.

"School cafeterias as presently set up will always offer nutritionally-poor foods because items such as french fries, sweep pastries, chocolate bars and other junk foods have strong appeal to teen-agers," she said.

The survey, the release said, showed that the average Ontario secondary school cafeteria serves 732.5 students a day, of whom only 17.5 per cent buy a full lunch. However, 42.6 per cent buy desserts and 36.5 side dishes — most often french fries.

More than three-quarters of schools surveyed report they sell chocolate bars in cafeterias and soft drinks through vending machines.

The survey says only seven per cent of the menus offered in schools are prepared under recommendation of a nutritionist, and 30 per cent of a dietician.

White, 20, Manages Indian Band

By STUART GRAY

ESKASONI, N.S. (CP) — Every working day, Roger Hill climbs into his car and leaves the peeling houses and ink-billowing smokestacks of Sydney behind him.

He drives through the strailer-strewn suburbs of the Cape Breton steel city into soft green hills and past glass-clear curving lakes.

Eventually he turns onto an axle-jarring, dusty dirt road that winds and dips around Bras d'Or Lake. Thirty miles from Sydney, he bumps along the road into the Micmac reserve of Eskasoni.

Roger Hill, 20 years old, white, is coming to work. He arrives at the offices of the band council, says good morning to whoever of his staff is already in, and sits down at the desk of the band manager.

This summer, Roger became the first white to hold the post. In effect, he is the civic administrator of the reserve of 1,500.

Of his staff, one other person is a non-native. She is married to a Micmac on the reserve. The staff includes three welfare officers, two welfare record clerks, an education co-ordinator, an office manager, a stenographer and two special constables.

The drive from his home in Sydney is the drive from a white man's world to the world of welfare and overflowing septic tanks, of crowded shacks and sagging houses, of frustration and anger.

Let Miss Frith start you off to a
Beautiful Beginning
Start off your married life in an elegant wedding gown.

You, the bride beautiful, in your fabulous gown from Miss Frith's; perhaps an Alfred Angelo or a Bridalure, exclusive to Miss Frith's. But a wedding is more than the bride. Miss Frith's can completely outfit her mother, the groom's mother, and all the bridesmaids. The going away outfit? That's here too. For a really complete selection of everything for the wedding party, see Jean King, Rusty Helliesen, or Eleanor Kent, our knowledgeable bridal consultants.

Miss Frith's Bride-of-the-Month
Draw for the September Bride-of-the-Month will be made Thursday, Oct. 3rd.
1st Prize: Gift Certificate to the value of the wedding gown purchased.
2nd Prize: $25 Gift Certificate Svendsen Studios.
3rd Prize: Vanda Beaufy Counsellor Products plus Consolation Prizes.
Each Bride will receive $10.00 Gift Certificate from Svendsen Studios and a garter from Miss Frith's.
The brides will be invited to bring guests.
Door Prizes: Floral Arrangement Island Florist, $5.00 Gift Certificate Miss Frith Fashions, $5.00 Gift Certificate from Ingrid Neilsen, Goodies from King Arthur's Catering Service, who will also cater for the coffee party.

Convenient Terms Chargex Ample Parking
Miss Frith Fashions
1619 Douglas Street Phone 383-7181

GLAMOUR SCHOOL of HAIRDRESSING
DANNY HAJNAL
Trainer of Canadian World Championship Team
CLASSES STARTING
MONDAY, SEPT. 9
MONDAY, OCT. 15
1119 FORT ST.
386-7843
386-3621

Sebastian
CLOSING OUT SALE
City of Victoria Permit No. 62/21864-00
SATURDAY
We close our doors forever!
Due to the deadline for this ad, we don't know what stock we will have on hand, but WHATEVER WE HAVE WILL GO FOR A SONG! DON'T MISS THIS . . . NO MATTER WHAT!
778 FORT ST.
10 a.m. 'til 2

FARMER'S MEAT MARKET
1610 ISLAND HIGHWAY
PHONE 478-1423

OPEN 7 DAYS WEEK, 9-6
INCLUDING MONDAY
WEEKEND SPECIALS
(Including Labour Day)
PRUNE PLUMS WASHINGTON 5 lbs. 99¢
LOCAL PEACHES 3 lbs. 99¢
LOCAL GROWN CORN 8 cobs 99¢
We also carry a complete line of School Supplies.
FRESH GROUND BEEF lb. 99¢
PORK STEAKS lb. 99¢
CHUCK STEAKS lb. 99¢
HOME MADE BEEF or PORK SAUSAGE lb. 99¢
CHAIN STORE QUALITY AT INDEPENDENT PRICES

10 1/4%
TERM DEPOSITS
1-MONTH TERM —Minimum $5,000 —Interest Monthly
or
1-YEAR TERM —Minimum $500 —Check on Our Interest Monthly Plan
ALL DEPOSITS GUARANTEED
Vancouver Island's Largest Credit Union
Assets Over 25 Million

West Coast Savings Credit Union
VICTORIA 386-6355 239 Menzies
COLWOOD 478-5534 Colwood Plaza
SOOKE 642-5233 6689 Sooke Road
ESQUIMALT 382-8215 522 Admirals

dear abby

Postpone Wedding

DEAR ABBY: Bud and I are engaged to be married next Christmas. We've been going steady for over a year

Bud is very jealous and has a violent temper, so we agreed that neither one of us would dance with anybody else.

Last Saturday night we were at a club having a real good time. I went to the powder room for just a few minutes and when I came back, Bud was dancing with another girl.

I just walked into the next room and joined a guy I knew. I sat down and we talked.

Bud must have realized I had been gone for quite some time, and he came looking for me. When he found me sitting with this other guy, he jerked me up out of my chair and beat me up. Then he led me to our table and told me to sit there until he was ready to go home. Meanwhile he continued to dance with other girls. I couldn't stop crying, so I got somebody to take me home.

The next morning Bud called to ask some questions about our wedding and he acted like nothing happened.

Before I go through with this marriage, please give me some advice. Am I doing the right thing? — Second Thoughts

DEAR SECOND: Have some third, fourth, fifth thoughts. And then think some more. Unless you enjoy having your bridgework rearranged, postpone your wedding until you are absolutely sure Bud has learned to control his violent temper. If you insist on going through with the wedding, that "something blue" you should carry is MSA.

DEAR ABBY: I'm a guy, 14, but I look more like 18. My problem is that I hate to wear clothes. I know it sounds strange, but it's true.

We have a summer place on the ocean and I never wear anything in the house or in the yard when we go there.

I like to walk the beaches at night with nothing on. The few people I meet are young so they think it's sort of cool, but I'm not trying to act cool. I just hate to wear clothes.

My mother disagrees with the idea, but I see nothing wrong with it. What do you think? — No Name

DEAR NO: Whether you are trying to be "cool" or not doesn't matter. Wandering around nude at night in a public area can find you cooling off in the cooler. I vote with your mother.

DEAR ABBY: Our daughter is being married at a large formal church wedding and we are presently planning it. As is the custom, the groom selected the ushers. (There will be six).

We are now informed that we must ask each usher if he wants to bring a date to the wedding, and if he does, we must send her an invitation. That's not all. We are also informed that these girls should be included in all the wedding party festivities — including the rehearsal dinner. Is this right? — Needs to Know

DEAR NEEDS: No. If an usher is officially engaged, it would be gracious of you to invite his fiancee to the wedding. But it's not necessary for the ushers to bring dates. (They escort the bridesmaids.) (P.S. I am frequently asked if a "single" person who has been invited to a wedding dinner automatically has the privilege of bringing a date. The answer is no — unless there are unusual circumstances.)

Montague BRIDGMAN Ltd.
China Crystal Gifts
811 Government St 383-0821

Family Planning Pitch Meets With Resentment

BOMBAY (CP) — When a government family planning official called at a Bombay suburban home she was politely shown the door.

"The number of children I should have is my business," the official was told by the housewife. "This is too personal a matter to be discussed with strangers."

The official then tried a different approach. She befriended a woman who was a member of the same club as the sensitive housewife. The latter then started receiving informative leaflets on family planning.

"Within weeks the housewife agreed not to have any more children," said Rohini Chitnis, an active worker in the Indian family-planning movement.

"Persuading women to use contraceptives is often a heartbreaking business. We have to adopt different approaches depending on the type of woman we are dealing with."

Government officials said even highly educated women often resent visits by family planning workers.

The wife of a wealthy businessman — she is a graduate of Bombay University — recently told a family planning worker: "When I want to limit my family, I will talk it over with my doctor."

But officials of the Indian government's ministry of family planning said that on the whole educated wives are easier to handle than the wives of industrial workers or peasants.

Currently, dozens of family-planning workers are visiting villagers' homes.

Apart from giving public lectures and holding exhibitions, they spend two or three days a week on door-to-door "persuasion campaigns."

Luxmi Gopalaswamy, a science graduate of the University of Madras, said she has sold the family planning idea to nearly 1,000 village women in the last two years.

"But this is nothing. There are family planning workers who have more than 5,000 converts to their credit."

As a rule, she said, peasant women are not rude to family planning workers.

Alvarez-Welch Medical Report

By DR. WILLIAM WELCH

One of the major difficulties in trying to understand drug addiction has been the lack of specific knowledge about the way in which opium, heroin and the other addicting drugs act to produce the physiological craving that drives an addict to desperate lengths to appease his habit. And more than that, the reason why, even when ostensibly cured, the craving may still remain after what appears to be successful withdrawal.

A recent report in the weekly journal "Science" seems to point to real headway in understanding this vexing question. Specific cells in the brain have been identified as probable places to which the addicting drugs migrate and attach themselves to produce their effects on the behavior and craving of the addict.

This area is predominately in the midbrain, below the higher intellectual centres and, apparently the more potent the drug, the greater the amount of brain tissue it attaches itself to.

The "corpus striatum," which is the technical name of the area of the midbrain with the greatest number of drug-receptor cells, is in some way important in controlling motor activity of the body and of the ways in which we perceive impressions received from out bodies and from the world around us.

When "naloxone," a specific antagonist of the opiates, is administered to an addict, it blocks the rush of excitement and illusion of well-being associated with the shooting of heroin, and can also block the pain-killing effect of morphine.

Investigators have further shown that when naloxone is introduced into brain tissues along with either heroin or morphine, it displaces the attachment of the heroin or morphine, apparently because it can masquerade as the drug and take the latter's place.

Girl Smokers On Increase In the U.S.

WASHINGTON (AP) — The percentage of teenage girls in the United States who smoke cigarettes is catching up to that of boys, new government figures show.

In 1968, the proportion of girls smoking was just more than half that of boys.

The 1974 survey of 2,553 boys and girls reports that 15.8 per cent of boys, ages 12 through 18 years, said that they smoked cigarettes regularly. The figure for girls is 15.3 per cent.

The 1968 figures were 14.7 per cent for boys, 8.4 per cent for girls.

The government survey estimated that there are about four million teen-age cigarette smokers in the United States today.

YOUR HOROSCOPE

Forecast for Sat., August 31

By SYDNEY OMARR

ARIES (March 21-April 19): You may be fooling yourself about romantic situation. Key is to enjoy without being foolish. Means don't expect something for nothing. Applies to personal and professional areas. Pisces, Virgo persons could be in picture.

TAURUS (April 20-May 20): Added responsibility is indicated. You also have chance for greater reward, recognition. One in authority wants to make room for you at top. Know it and decide. Accent is on prestige, standing in community and ability to "take charge."

GEMINI (May 21-June 20): Long-range view is emphasized. Travel, language, religion and philosophy are spotlighted. You ask who you are and answer is obtainable. Heed inner voice. Aggressive individual is looking for recognition—and love. Act according to dictates of conscience.

CANCER (June 21-July 22): Creative juices are activated. Means you come to life. Not all is pleasant — but you feel alive and you are stronger, more aware. Leo and Aquarius persons dominate. Now you can take inventory and talk money with partner, mate.

LEO (July 23-Aug. 22): Emphasis is on "double harness." Means co-operation is a key. Going it alone could lead to unnecessary expense. Confide in one who means much to you. Legal pitfall is avoided if you throw aside false pride and seek aid.

VIRGO (Aug. 23-Sept. 22): You may be burning proverbial candle at both ends. Key now is to consolidate forces. Stop trying to be everything to everyone. You will understand — or pay the price in health. Social affair could lead to meaningful contact. Accept!

LIBRA (Sept. 23-Oct. 22): Romance, love, creativity are featured. You feel revitalized. You are willing to get rid of deadwood. You can tear down for purpose of rebuilding. Aquarius, Leo and Scorpio persons are in picture. Young person imparts valuable information.

SCORPIO (Oct. 23-Nov. 21): Family member shows talent previously "hidden." You learn about prices, appraisals. You find what is of value and what can be discarded. Gemini, Virgo persons could figure prominently. Frank discussion bordering on emotional fireworks may be on agenda. Keep your cool!

SAGITTARIUS (Nov. 22-Dec. 21): Accent on short trips, messages, calls and unique dealings with relatives. A relationship is tested: words fly back and forth and you could be in for verbal assault. Know it and don't lose sense of fitness — or humor.

CAPRICORN (Dec. 22-Jan. 19): Emphasis is on income, budget, personal possessions and special collections. Consolidate. Assume responsibility for investments, advancements and programs. Avoid making promises merely for sake of bravado. Message will become increasingly clear.

AQUARIUS (Jan. 20-Feb. 18): You receive reward for past efforts. Accept without excessive shyness. This is no time for kicking toe in sand. Assert needs. Imprint style. Highlight independence, originality. Take lead. Member of opposite sex pays meaningful compliment.

PISCES (Feb. 19-March 20): You get rid of fear. You discover there is light as well as heat. You get behind the scenes and see for yourself. Many doubts vanish. You deal successfully with Aries, Libra individuals. You find better ways of advertising, distribution.

IF TODAY IS YOUR BIRTHDAY, you can take care of yourself in a crisis. You know what it means to be "on your own," psychologically and otherwise. You made significant domestic adjustment this year — November will be a key month. Aquarius, Leo and Scorpio persons play important roles in your life.

Fair Prices Said Unfair

Reports of ripoff prices at the Spokane world's fair has resulted in a cancellation of a special charter flight from Victoria.

Victoria Chamber of Commerce had scheduled a flight for Oct. 4 to 6.

Chamber manager Brian Small said 97 of the 117 seats had been sold but then 25 people cancelled out, saying they had heard adverse reports about the prices at Spokane.

He said the Chamber had no choice but to cancel the flight and all deposits would be returned.

Mrs. McKay's Own Relish

(for hot dogs, hamburgers)

Wash, dry and grind 6 quarts cucumbers. Let stand 2 or 3 hours in large crockery or enamel bowl. Drain off all juice possible. When well drained this measures about 12 to 13 cups. Add 2 cups ground onions, 1 red hot and 2 red sweet peppers, ground, 7 level tablespoons salt, ~~3 cups~~ white sugar, 1¾ cups white vinegar. Add 1 teaspoon green food coloring to the vinegar before pouring over pickles to give it color like the store relish. Boil for 25 minutes and seal in sterilized jars.

SAANICH RECREATION DEPARTMENT

GORDON HEAD REC. CENTRE
1744 Feltham Road
477-1841

CEDAR HILL COMMUNITY CENTRE
3220 Cedar Hill Rd.
384-4148

Register at the Facility where the activity will take place.

FALL PROGRAM

SEPTEMBER 16TH TO DECEMBER 19TH, 1974

Please Register Early! SEPT. 5th to SEPT. 12th from 10 a.m. to 4 p.m. DAILY

CEDAR HILL COMMUNITY CENTRE

MONDAY, Sept. 16-Dec. 16
PLAYTIME (1-3 years) 9:30-11:30 a.m. $10
GIRLS' GYMNASTICS (7-9 years) 3:30-4:30 p.m. $12
GIRLS' GYMNASTICS (10-12 years) 4:30-5:30 p.m. $12
BALLET Cec. Grade 1 Jr. Figure Skaters, 4:00-5:00 p.m. Cec. Grade 2 Int. Figure Skaters, 5:00-6:00 p.m. Cec. Grade 3, 4, & up Senior 6:00-7:00 p.m. $12
TEEN BADMINTON 6:00-7:00 p.m. $5
ADULT BADMINTON 7:30-9:00 p.m. $6
CERAMICS (Adults) 7:30-9:30 p.m. $12

TUESDAY (Sept. 17-Dec. 17)
14 Sessions $14.00 unless otherwise indicated.
PLAYTIME (1-3 years) 9:30-11:30 a.m. $12.00
SR. CITIZENS' CERAMICS 10:00-12:00 a.m.
CARPET BOWLING 1:30-3:30 (Sept. 10-Dec. 17) 25¢
BRIDGE OR WHIST 1:30-3:30 (Sept. 10-Dec. 17) 25¢
BOYS' FLOOR HOCKEY 3:45-5:00 Pay as you play 25¢
BOYS' GYMNASTICS (6-12 years) 5:30-6:30 p.m.
ADULT BADMINTON 7:30-9:30 p.m. $7.00
ADULT POTTERY 7:00-9:00 p.m. Sept. 17-Oct. 22, Oct. 29-Nov. 29 6 Sessions $12.00

WEDNESDAY (Sept. 18-Dec. 18)
14 Sessions $14.00 unless otherwise indicated.
YOGA 9:30-10:30 a.m., 10:30-11:30 a.m.
OFF LOOM WEAVING (Beg.) Sept. 18-Oct. 9, 10:00-11:30 a.m. (4 Sessions) $6.00
CROCHET 4 Sessions Oct. 16-Nov. 6, 10:00-11:30 a.m. $6.00
INKLE WEAVING 4 Sessions, Nov. 13-Dec. 4, 10:00-11:30 a.m. $6.00
PALETTE KNIFE PAINTING (Beg.) 1:30-3:30 p.m. $20.00
GIRLS' MODERN RHYTHMIC GYMNASTICS (9-14 years) 3:30-4:30
TAP AND ACROBATIC (Jr. Beg.) 3:45-4:45 p.m. (Int.) 4:45-5:45 p.m.
SMOCKING (Sept. 18-Oct. 9) 4 Sessions, 7:00-8:30 p.m. $6.00
CROCHETING 4 Sessions, Oct. 16-Nov. 6, 7:00-8:30 p.m. $6.00
BATIK 3 Sessions, Nov. 13-Nov. 27, 7:00-8:30 p.m. $6.00
LADIES' MODERN RHYTHMIC GYMNASTICS 7:30-8:30 p.m.
CERAMICS (Adults) 7:30-9:30 p.m.
MIXED VOLLEYBALL 8:45-10:00 p.m. Pay as you play 50¢

THURSDAY (Sept. 19-Dec. 19)
14 Sessions $14.00 unless otherwise indicated.
PALETTE KNIFE PAINTING (Level 2) 9:30-11:30 a.m.
WOMEN'S FITNESS 10:00-10:45 a.m.
CARPET BOWLING 10:00-12 noon Pay as you play 25¢
OPEN BADMINTON Sept. 12, 1:00-3:30 p.m. Pay as you play 50¢
BALLET (Beginners (4-7 years) 3:30-4:30 p.m. Beginners 8 years and up) 4:30-5:30 p.m. (Cec. Grade 1 and 2, 7-8 years) 5:30-6:30 p.m.
JR. BADMINTON 4:30-6:00 p.m. $6.00
GIRLS' FLOOR HOCKEY 6:15-7:15 p.m. Pay as you play 25¢
TEEN ACTIVITY NIGHT 7:30-9:30 p.m. Pay as you play 25¢
TEENS' POTTERY (14-18 years) Oct. 31-Dec. 5, 7:00-9:00 p.m.—6 Sessions $12.00

FRIDAY (Sept. 20-Dec. 20)
Playtime (1-3 years) 9:30-11:30 a.m., 14 Sessions $12.00

SATURDAY
6 Sessions $12.00
CHILDREN'S POTTERY (9-14 years) Sept. 21-Oct. 26, 10:00-11:00 a.m.
CHILDREN'S POTTERY (7-9 years) Sept. 21-Oct. 26, 11:00-12:00 a.m.
CHILDREN'S POTTERY (9-14 years) Nov. 2-Dec. 7, 10:00-11:00 a.m.
CHILDREN'S POTTERY (7-9 years) Nov. 2-Dec. 7, 11:00-12:00 a.m.

SUNDAY
FAMILY ACTIVITY Sept. 22-Dec. 15, 12:00-5:00 p.m.
FAMILY ACTIVITY Sept. 22-Dec. 15, 7:00-9:00 p.m.

FURTHER INFORMATION MONDAY TO FRIDAY 10:00 a.m.-4:00 p.m., 384-4148

GORDON HEAD RECREATIONAL CENTRE

MONDAY—Courses commence Sept. 16 to Dec. 16, 12 Sessions $12.00
TRIM AND SWIM—Advanced 1:00-1:45 p.m.
CREATIVE DANCE 1:45-2:30 p.m. Pre-school 4 to 6 years
CREATIVE DANCE 2:30-3:15 p.m. Pre-school 4 to 6 years
TAP AND ACROBATIC 3:30-4:30 p.m. Experience 1 year 5-7 years
TAP AND ACROBATIC 4:30-5:30 p.m. Semi-advanced 7-10 years
TAP AND ACROBATIC 5:30-6:30 p.m. Advanced 10 years and up
TAP DANCE 6:30-7:15 p.m. 2 Years experience 7-12 years
CREATIVE JAZZ FOR TEENS 8:00-9:00 p.m. 13-16 years
DISCOVER MUSIC THROUGH MOVEMENT 9:00-10:00 p.m. Ladies
HATHA YOGA—Beginners 7:00-8:00 p.m.
HATHA YOGA—Intermediate 8:00-9:15 p.m.

The following course will commence Sept. 16—Dec. 16—12 Sessions $10.00
PUPPETRY 10:00-11:00 a.m. Sock, Button and Paper Stock—Pre-school 4-6 years

TUESDAY—Courses commence Sept. 17 to Dec. 17—14 Sessions $14.00
BALLET 3:30-4:30 p.m. Beginners 6-7 years
BALLET 4:30-5:30 p.m. Cecchetti Standard No. 1 7-8 years
BALLET 5:30-6:30 p.m. Cecchetti Standard No. 2, 8-9 years
BALLET 6:30-7:30 p.m. Cecchetti Standard No. 1 and No. 2, 9 and up
HATHA YOGA 1:00-2:00 p.m. Beginners
HATHA YOGA 2:00-3:15 p.m. Intermediate

The following course will commence Sept. 17 to Dec. 3—12 Sessions for $18.00.
BALLROOM DANCING 8:00-9:30 p.m. Improvers

WEDNESDAY—Courses commence Sept. 18-Dec. 18, 14 Sessions $14.00.
BATON TWIRLING 4:00-5:00 p.m. 6-12 years. Sept. 18-Dec. 4, 12 Sessions $12.00
TRIM AND SWIM 9:15-10:00 a.m.—INTERMEDIATE
10:00-10:45 a.m.—INTERMEDIATE
10:45-11:30 a.m.—BEGINNERS

The following courses will commence Sept. 18-Dec. 4.
CREATIVE DRAMA 3:30-4:15 p.m. 7-8 years—12 Sessions $12.00
CREATIVE DRAMA 4:30-5:15 p.m. 9-10 years—12 Sessions $12.00
BALLROOM DANCING 7:30-10:30 p.m. 12 Sessions $18.00

THURSDAY—Courses commence Sept. 19 to Dec. 19. 14 Sessions for $14.00
PRE-SCHOOL DANCE 9:15-10:00 a.m. 4-6 years
CREATIVE DANCE 10:00-11:30 a.m. Ladies
HIGHLAND DANCE 4:00-4:45 p.m. 6-7 years
HIGHLAND DANCE 4:45-5:30 p.m. 8-9 years
TRIM AND SWIM 7:00-7:45 p.m. and 7:45-8:30 p.m. Ladies
MEN'S FITNESS 8:30-9:15 p.m.
HATHA YOGA 9:30-10:30 a.m. Beginners
HATHA YOGA 10:30-11:45 a.m. Intermediate
PUPPETRY 3:30-5:00 p.m. 7-11 years

The following courses commence Sept. 12 until January 30, 1975. 4 Sessions of 1½ hours for $6.00.
CROCHET 10:00-11:30 a.m. Ladies, Sept. 12, 19, 26 and Oct. 3.
ENGLISH SMOCKING 10:00-11:30 a.m. Oct. 10, 17, 24 and 31
OFF-LOOM WEAVING 10:00-11:30 a.m. Nov. 7, 14, 21 and 28
STRING ART 10:00-11:30 a.m. Jan. 9, 16, 23 and 30

FRIDAY—Sept. 20-Dec. 20—14 Sessions $20.00.
PALETTE KNIFE PAINTING 9:30-11:30 a.m. Adults

SATURDAY — Sept. 21-Dec. 21 — 14 Sessions $15.00.
CHILDREN'S ART PAINTING, 9:30-11:30 a.m.
SKETCHING AND SCULPTURE 7-10 years

MINI-COURSES AVAILABLE AT BOTH CENTRES

Brochures available at the centre where activity takes place.

In Our 71st Year
Saba Bros Limited
1130 Douglas St.
Phone 384-0561

Prettiest Gowns In Residence

An important part of your back-to-campus fashion plan . . . pretty, feminine lingerie for the residence you share and for those important weekend trips. Here are two of the favourites from our collection . . .

Camisole Top Gown — a charming fashion in soft, anti-cling nylon. Pink, blue, or sunburst in sizes S.M.L. 12.00

Cap Sleeve Gown — an ultra comfortable loose fitting gown in anti-cling nylon. Pink, blue, or mint in sizes S.M.L. 12.00

For all your lingerie needs shop Saba's Downtown, Brentwood, Park Royal, Victoria

CHARGEX
CHARGE IT! New accounts opened in minutes
master charge

In Our 71st Year
Saba Bros Limited
1130 Douglas St.
Phone 384-0561

You'll be proud to send them off to school in
Maggie Muggins Fashions

Styles she'll love. Quality you'll truly appreciate. The detailing and finishing are impeccable. You just know they're going to wear beautifully. And, they're washable, because we know that little ladies lead very busy lives!

Pant Suit (illustrated left)
Black/white checked pants and jacket trim, jacket body in choice of red or yellow.

Sizes 2-3X	Sizes 4-6X	Sizes 7-12
24.98	26.98	29.98

Jumper Set (illustrated centre)
Turtleneck top and pleated jumper in navy with red or yellow.

Sizes 4-6X	Sizes 7-12
26.98	29.98

Separate Pants (illustrated right)
Neat polyester flares in grey, navy, red, or brown.

Sizes 4-6X	Sizes 7-14
7.98	9.98

See all that's new for back to school at Kiddies' Korner, Downtown, Brentwood, Park Royal, Victoria

CHARGE IT! New accounts opened in minutes.
master charge
ORDER BY PHONE OR MAIL—minimal delivery charge.

COME IN AND HANDLE A HONDA

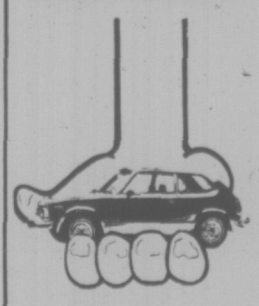

HONDA CAR CENTRE
NEWS BULLETIN 3

Many makes talk about small on the outside, big on the inside, but Honda has done it! Road and Track Magazine, May 1973: "The Civic's acceleration is more than a match for that of competing 1200 c.c. sedans, and a few with larger engines as well; 1200 c.c. in the Civic feels more like the 1600 c.c. of, say the Datsun 510 or the Toyota Corolla (1600 c.c.)."
Road and Track Magazine, May 1973

Come in and handle a Honda—The No. 1 Gas Saver!

Prices start at $2899

HONDA car centre
909 YATES 386-6707
(Dealer Licence D-8217)

Plenty of Weekend Sailing Scheduled

While most cruisers on the water this holiday weekend will be out strictly for pleasure, quite a few will spike their enjoyment with a header of competition.

Members of the Capital City Yacht Club will start off the holiday with two 12-mile predicted log races Saturday, the Rolly Halls Trophy Log Race for all cruisers and the Dave Angus Trophy for craft with outboards.

They'll all rendezvous at Genoa Bay Saturday night for a beef barbecue.

Sunday is free for fishing and fun but predicted log racing takes over again Monday, the 35-mile Hoffar Gulf Trophy Log Race being scheduled.

Through Samsun Narrows, around into Maple Bay, scores of sailboats will gather for the annual Maple Bay regatta, which can always be relied on to be lively, being the last one of the summer season.

AROUND OUR SHORES

By Pat Dufour

There will be a three-race series for the larger keel boats, two on Saturday and one on Sunday, starts being in the vicinity of Paddy Mile Stone.

There will be two divisions for Pacific Handicap Racing Fleet boats, one for Cal 25s and another for Thunderbirds.

There will be no racing for boats with an International Offshore Rule handicap because of the Pacific International Ton Championships, being held this weekend at the Bellingham Yacht Club.

Most of the "hot" Thunderbirds will not be on the Maple Bay racing circuit, either.

They, too, will be on the other side of the border, taking part in the North American Thunderbird Championships at Port Townsend.

At least 14 Victoria Thunderbirds will be racing in this one.

A five-race series has been arranged for intermediate boats at the Maple Bay Yacht Club's regatta. These will include Sailerettes, Cal 20s, all centreboarders and X class dinghies.

Five to seven races will be held for Sabots and Mirrors, depending on wind conditions.

Not a small part of the success of the Maple Bay regatta can be attributed to the provisions for onshore entertaining made by the club.

This weekend will be no exception. Competitors will be able to get together over soup once they've made it up to the bay on Friday evening. Breakfast and hamburgers will be served during each racing day with a chili and salad meal planned for Saturday evening.

★ ★ ★

Tony Rose of the Royal Victoria Yacht Club, who was the only Canadian in the recent North American Single-handed Championships held off Esquimalt, is gearing himself for another top event.

He is getting in a little water skiing on the weekend at Kingston but gets down to business again Monday when the North American Laser Championships get under way at the Royal Canadian Yacht Club in Toronto.

Tony, who is on the Canadian Yachting Association's Team Canada II, will be the only local sailor in this one.

Eliminations will be raced Monday, Tuesday and Wednesday which will knock about 150 of the 300 competitors out of the running.

The eliminations over, there'll be three more days of racing before a new champion emerges — a lot of tension for the 150 still pacing it out.

Only Two Weeks Left And NFL Outlook Dim

By The Associated Press

The National Football League contract dispute is nearly two months old, the start of the regular season is a little more than two weeks away, and some very key issues are far from settled.

Foremost is the Rozelle rule: When a player plays out his option to become a free agent and signs with another club, if the two teams cannot agree on compensation, the decision is up to Commissioner Pete Rozelle.

John Thompson, executive director of the NFL management council, reiterated the owners' opposition to elimination of the Rozelle rule at a press conference Thursday.

"The Rozelle rule is very closely tied to our system and we are asking the players to accept our system," said Thompson.

"We will modify it, but we will not eliminate it."

The players, however, say this inhibits their freedom to negotiate, and that clubs are wary of signing free agents because they do not know what Rozelle will make them give up as compensation. They want the Rozelle rule eliminatel, and this has been one of their key demands.

Thompson, meanwhile, called the offer which the NFL submitted to the players Tuesday, and which was rejected by the NFL Players' Association, "very close to a bottom-line offer.

"We think it was a good offer—probably the biggest offer ever made to players by a management in pro sports. But we are not going to say, 'This is it, take it or leave it.'"

That offer included modification, but not elimination, of the Rozelle rule.

Besides that disagreement, Thompson said the length of the contract has become another major stumbling block.

"We need a four-year contract," said Thompson. "But the players want one or two years.

"We need four years for two reasons: First, the fans, owners and players need to have four years of labor peace—second, the loss of $12 million the owners have suffered this preseason has to be taken care of.

Norm Snead of New York Giants criticized the union's tactics.

"A strike is a last resort—the one weapon unions have that can strangle management. Instead, we used the strike as a bargaining tool. We went in and started talking strike right away. The owners accepted it and prepared for it."

Bigelow Trails By Four Shots In Senior Event

VANCOUVER — Two former Canadian seniors' champions were running one-two going into today's final round of the 54-hole British Columbia Seniors' Golf Association championships.

Henry Mitchell of Vancouver fired a 77 Thursday after an opening round 76 at Richmond Country Club to hold a four-stroke lead over Victoria's George Bigelow, who turned in a 76 Thursday after opening with an 81.

One shot behind Bigelow at 157 was Dave Sears with John Dawson another shot behind.

Victoria Threesome Beaten in Tennis

OTTAWA — Wendy Barlow, Brenda Cameron and Nina Bland, all of Victoria, found the going tough Thursday in opening 16-and-under women's doubles matches in the Canadian Open junior tennis championships at Rideau Lawn Tennis Club.

Miss Barlow and Karen Kettenacher of Vancouver, who won the 14-and-under title at the Closed championships last week, lost 6-7, 6-4, 6-1 to Nicole Marios of Quebec City and Diana Dimmer of Toronto.

Misses Cameron and Bland were beaten 6-4, 6-1 by top-seeded Wendy Burkhart of Toledo, Ohio, and Helena Balibea of Mexico.

Owen Pellew of Toronto upset second-ranked Nick Mohtadi of Calgary 7-5, 5-7, 6-2 Thursday to advance to the final of the boys' 16-and-under.

He will play fellow Torontonian Richard Nakon, who defeated Steve Volrich of Vancouver 6-1, 6-0.

The final, along with the girls' 16-and-under, is expected to be played today.

In the girls' 16-and-under, 24-year-old Wendy Burkhart of Toledo, Ohio, who is second-ranked in her age category, defeated Pat Sinclair of Toronto 6-2, 6-3, while first-seed Alina Balbiers of Mexico dumped Lee Myers of Southampton, Ont., 6-1, 6-4, to advance to the final.

TREE CARE CORNER

Quest: Why is one side of a large shade tree in my lawn dying?

Ans: The trouble may be a 'girdling' root strangling that side of the tree. Remove it as soon as possible.

"The problem solvers"

479-8525 GREENLEAVES TREE SERVICES LTD. 386-1611

happy birthday to us! come and help us celebrate our 5TH Anniversary Sale

OPEN 10 A.M.- 9 P.M. EVERY NIGHT INCLUDING SUNDAY

mandel FLOOR COVERINGS

DOUGLAS OPP. WOODWARDS 382-8276

VICTORIA CONSERVATORY of MUSIC Principal Robin Wood, F.R.A.M.

1050 JOAN CRESCENT 384-8018

REGISTRATION FOR FALL TERM HAS NOW BEGUN

The Conservatory offers class and individual Tuition in all Orchestral Instruments, Piano, Guitar, Flamenco Guitar, Lute, Recorder, Harp, Organ, Harpsichord, Kodaly, Orff and Suzuki Methods, Voice, Speech Arts and Drama, Theory, Ear Training and Composition, Saxophone and Electric Organ.

HURRY! ENROL NOW

Personally or by Mail

PROSPECTUS AVAILABLE

GRAND CANYON DEATH VALLEY SALT LAKE CITY

SAN FRANCISCO AND LAS VEGAS

15 days of sightseeing nature's wonders. We stay at the very best accommodation.

Saturday, September 28, to October 12.
Double $302 — Twin $316

A Few Seats Left

Come along with Maryanne, your hostess
Please Phone 386-2431

TRAVELLERS INTERNATIONAL TOURS LTD.

Full Detailed Itinerary

WEST COAST TRAILS

DIVISION OF

TRAVELLER'S INTERNATIONAL

BEAUTIFUL DAY TOURS

WEST COAST TRAIL
SUNDAY, SEPT. 1

Port Renfrew, Lake Cowichan, Tour of Satellite Station, Picnic Lunch — $8.25

LABOUR DAY SPECIAL—
MONDAY, SEPT. 2

MYSTERY TOUR — 7 Hours of Scenery and Friendship

POPULAR GULF ISLAND CRUISE
WEDNESDAY, SEPT. 4

4 Hours of Island Scenery—$3.00

SATURDAY, SEPT. 7th
TOUR WITH A DIFFERENCE

Depart early for Westminster Abbey Monastery, then on to Harrison Hot Springs for lunch, optional hot meal on return from trip in Victoria. Full Day — $12.50

All Day Tours Include No Smoking Section on Bus.

BOOKINGS, INFORMATION: 383-5424
After Hours: 386-2431

TRAVELLER'S INTERNATIONAL

1211 WHARF ST. VICTORIA, B.C.

Make This Your Year For A

Matt Fisher LEATHER COAT

AVAILABLE IN SILVER, RED, NAVY, BROWN
SIZES 8 - 18
(as illustrated)

$169.50

With Detachable Fox Collars

from $79.50 extra

See Victoria's best selection of leather fashions at . . .

HILLSIDE SHOPPING CENTRE, and Downtown at 1175 Douglas St. at View St.

RENO PACKAGES

BY BUS, hotel and bus fare for two people, $179

BY AIR, hotel and air fare for two people, $298

Fall is Reno's busiest time. Choose a date; give us a call and book. No obligation. Departures every week.

TRAVELEYDEN

768 Fort St. 388-4201

The Happy Travel Shop

BIBIANA'S

From the Isle of Sardinia

Following nobody's footsteps!

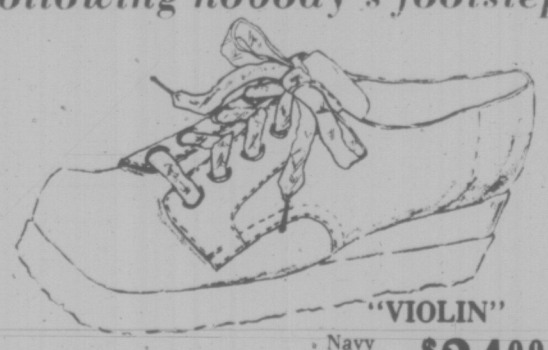

"VIOLIN"
Navy
Walnut
Camel
$24.00

Both shoes, as well as other unorthodox bibianas, in soft saddle leathers and wedge heels.

"FLERO"
Black Tan
$30.00

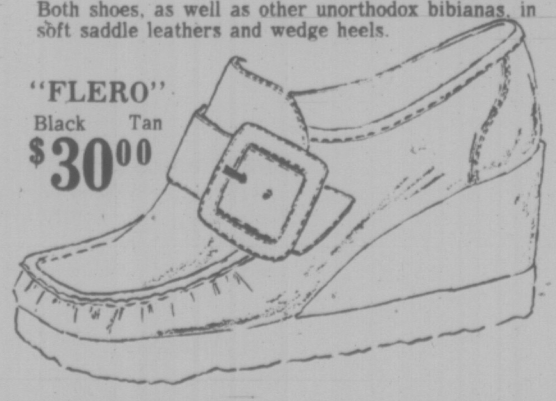

Also by Bibiana, the fabulous white "punched" shoes, unequalled for comfort.

OLD COUNTRY SHOES

"We Serve You Right!"

CHARGEX

Downtown

635 JOHNSON STREET 383-7012

Handiness is having Visi Vial

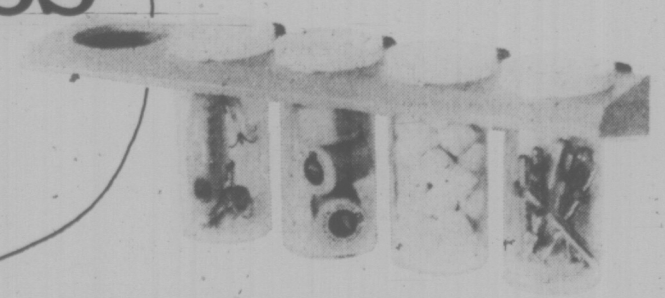

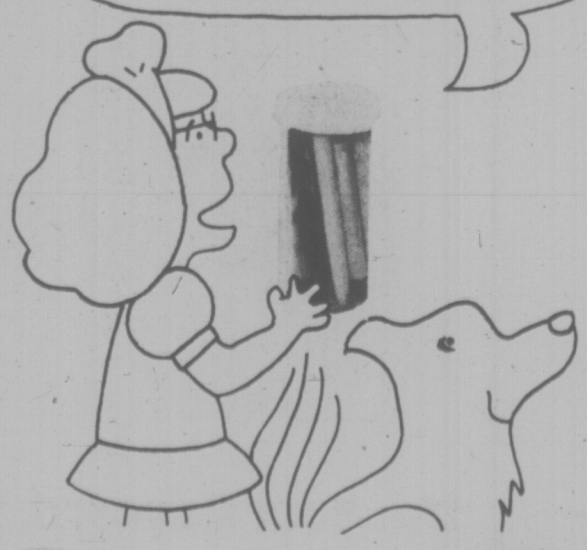

Visi Vial provides instant storage for small items ranging from spools of thread to fishing lures, spices to nails, and bobby pins to jelly beans. With the choice of self-adhesive panels and/or slots ready for attaching with screws, Visi Vial can be easily fastened to almost any surface in the home, place of work, camper or boat. Approximate overall dimensions are 12" x 2¾" and 4" high. Visi Vial is available in harvest gold, white, avocado or coppertone.

This product is available at most leading department, hardware, building supply, and drug stores throughout Greater Victoria area and surrounding districts.

Dealer inquiries invited.

Duke International Ltd., Suite 1211 - 345 Quebec St., Victoria, B.C. V8V 1W4 (604) 386-1341.

Visi Vial A Division of International Metrics Ltd., Victoria, B.C.

Anyway, He Got the Win

By The Associated Press

"I had a ball game to win, not a no-hitter to pitch," said John Curtis. "The way the season's been going for me, you can't be too selective of your victories."

The St. Louis Cardinals' 26-year-old left-hander came within one pitch—"a purpose pitch" he called it—of pitching the third no-hitter this year and the first in the National League.

But that one pitch rocketed off the bat of San Diego's Fred Kendall in the eighth inning and wrecked not only the no-hitter but the shutout as well.

Fortunately, Jim Dwyer and Mike Tyson got a couple of hits when they really counted and gave Curtis an 8-12 record and the Cards a 3-1 victory over the Padres Thursday night.

In other National League baseball games, Los Angeles Dodgers beat Chicago Cubs 3-1, New York Mets whipped Houston Astros 7-0, San Francisco Giants beat Pittsburgh Pirates 3-2 in 11 innings and Atlanta Braves downed Montreal Expos 7-2.

In the American League, Boston Red Sox beat Chicago *White Sox 3-2 and Baltimore* Orioles defeated Texas Rangers 6-2.

Curtis lost a perfect game, no-hitter and shutout all in the eighth inning.

He walked lead-off batter Dave Winfield on a 3-2 pitch, walked Derrel Thomas with one out, then gave up Kendall's solid run-scoring single to left that tied the game. The Cards had taken the lead in the seventh on Ted Simmons' *17th home run.*

"I got behind Winfield 3-0 in a hurry and he's a pretty free swinger," said Curtis.

"Maybe I was a little too careful and I lost him — but that didn't concern me too *much. He hit a homer to* beat me the last time I was here . . .

"When Kendall got his hit I wasn't too let down. It was a sort of 'purpose pitch' inside. I was trying to make him swing at a bad pitch."

In the ninth, Bake McBride, Ken Reitz, Dwyer and Tyson hit successive two-out singles *to move the Cards within half* a game of first-place Pittsburgh in the National League East.

Andy Messersmith and Mike Marshall combined for a three-hitter against tht Cubs and gave the Dodgers their fifth straight victory to widen their lead in the National League est to 3½ games over Cincinnati.

Messersmith held Chicago hitless until rookie Pete LaCock led off the seventh inning with his first major league homer.

Tom Seaver of the Mets looked like the Seaver of old, but admitted he'll probably *never pitch like the Seaver of* old.

BASEBALL SCOREBOARD

NATIONAL LEAGUE

Eastern Division

	W	L	Pct.	GB
Pittsburgh	68	62	.523	—
St. Louis	68	63	.519	½
Philadelphia	64	66	.492	4
Montreal	59	69	.461	8
New York	57	71	.445	10
Chicago	52	75	.409	14½

Western Division

	W	L	Pct.	GB
Los Angeles	83	47	.638	—
Cincinnati	80	51	.611	3½
Atlanta	73	58	.557	10½
Houston	67	63	.515	16
San Francisco	58	73	.443	25½
San Diego	50	81	.385	33½

St. Louis 000 00 102— 3 8 0
San Diego 000 000 010— 1 1 1
Curtis 8-12 and Simmons; Jones, Hardy 7-4 (9) and Kendall. Home run: St. Louis — Simmons (17th).

Chicago 000 000 100— 1 3 2
Los Angeles 111 000 00x— 3 5 1
Bonham 10-17, Reuschel (8), LaRoche (8) and Swisher; Messersmith 16-15, Marshall (8) and Yeager. Home run: Chicago — LaCock (1st).

Pittsburgh 000 000 011 00—2 8 1
San Frncisco 100 100 000 01—3 9 0
Kison, Hernandez (8), Giusti 6-5 (10) and Sanguillen; Bryant, Sosa (8), Morris (11), Moffitt 5-6 (11) and Rader. Pittsburgh — Stargell (21st); San Francisco — Kingman (14th).

Houston 000 000 000—0 5 1
New York 103 003 00x—7 11 0
Roberts 9-11, York (5), Scherman (8) and M. May; Seaver 8-8 and Dyer.

Atlanta 013 200 100—7 11 2
Montreal 010 000 010—2 11 1
P. Niekro 15-11, House (8) and Correll; Rogers 12-18, Carrithers (4), Montague (6), Murray (8) and Foote. Home runs: Atlanta—Lum (9th), Garr (10th); Montreal—Singleton (6th).

AMERICAN LEAGUE

Eastern Division

	W	L	Pct.	GBL
Boston	72	57	.558	—
New York	67	62	.519	5
Cleveland	62	64	.500	7½
Baltimore	64	65	.496	8
Milwaukee	62	69	.473	11
Detroit	61	69	.469	11½

Western Division

	W	L	Pct.	GBL
Oakland	75	56	.573	—
Kansas City	69	61	.531	5½
Texas	68	64	.515	7½
Chicago	65	66	.496	10
Minnesota	63	68	.481	12
California	51	80	.389	24

Boston 102 000 000— 3 8 2
Chicago 000 000 200— 2 9 1
Lee 15-11, Segui (7) and Montgomery; Wood 19-16 and Herrmann.

Baltimore 101 310 000— 6 13 1
Texas 001 100 000— 2 6 2
Grimsley 15-12 and Williams, Etchebarren (8); Bibby 18-15, Stanhouse (4), Broberg (6), Thomas (9) and Sundberg. Home run: Baltimore — Robinson (7th).

'Bellies Up by Two

NEW WESTMINSTER (CP) — New Westminster Salmonbellies defeated Vancouver Burrards 14-9 in the second game of the Western Lacrosse Association final series Thursday.

The Salmonbellies lead the *best-of-five series 2-0 and can* take the league title Saturday when the series resumes here.

A crowd of 1,837 saw New Westminster jump to a 5-1 first period lead and coast to the victory from there through the fight-filled contest.

Rookie Bob Tasker scored three goals to lead New Westminster while Larry Henry, Phil Mosdel and Jim giles scored two goals each. Singles *went to Dave Matheson, Steve* D'Easum, Al Lewthwaite, Ken Winzoski and John Hannah.

Kevin Alexander, Norm Baker, Mike Smith, Rick Boucher, Ross McDonald, Bob Salt, Bob Babcock, Gord Frederickson and Steve Matheson scored one goal each for Vancouver.

Dutch and Gene Retain Crown

Dutch Savage and Gene Kiniski retained their Canadian tag-team title Thursday night by beating off challengers The Brute and Mr. X in the feature bout of a professional wrestling card at Memorial Arena.

In other bouts, Wayne Bridges topped Mike Webster, Dan Kroffet bounced Mr. Seki Bob Remus outgrappled Jim Johnson and Killer Kirk disposed of Jack Pesek.

Series Tied

NEWPORT, R.I. (AP) — Intrepid defeated Courageous by 54 seconds Thursday, tying their final trial series at four victories apiece in competition to determine who will defend the America's Cup yachting championship for the United States.

FREE REMOVAL
Burnt-out family would appreciate any unwanted useable furniture and appliances.
658-5832 anytime.

RE-OPENING MONDAY, SEPT. 9th
WYNNE SHAW DANCE STUDIO
602 Broughton
Phone **382-1312** or **384-0795**

S-A-L-E!
ALL '74 REINELLS
CLEARANCE
WORLD of PLEASURE

GORDON HEAD RECREATION CENTRE
1744 Feltham Road
PHONE: 477-1871
SWIMMING
Fall Registration—September 3-4-5-6, 1974
Register for the following as indicated, between 10 A.M.-4 P.M.

Register TUESDAY, September 3rd for classes:
Commencing Monday, September 9th to December 16, 1974
PRE-SCHOOL—13 ½ hrs.—10 A.M.-11 A.M. Once Weekly—10.50
LADIES ONLY—13 50 Mins.—11 A.M.-11:50 A.M. Once Weekly—$13.00
SCHOOL AGE—13 ½ hrs.—3:30-5:30 P.M. Once Weekly—$10.50
13 50 Mins. 3:30-4:20 P.M. and 4:30-5:20 P.M. Once Weekly—$13.00

Register WEDNESDAY, September 4th for classes:
Commencing Tuesday, September 10th to December 17th, 1974
PRE-SCHOOL—15 ½ hrs.—10 A.M.-11 A.M. Once Weekly—12.00
SCHOOL AGE—September 10th to October 25th Twice Weekly
Tuesday and Friday 14 ½ hrs. 3:30-5:30 P.M.—$11.50
ADULT MIXED—15 45 Mins.—7-7:45 and 8-8:45 P.M.—Once Weekly—$15.00
BRONZE MEDALLION—15 2 hrs.—8-10 P.M. Once Weekly—$25.00

Register THURSDAY, September 5th for Classes:
Commencing Wednesday, September 11-December 18, 1974
SCHOOL AGE—15 ½ hrs. 3:30-5:30 P.M. Once Weekly—$12.00
15-50 Mins. 3:30-4:20 and 4:30-5:20 P.M. Once Weekly—$15.00
Commencing Thursday, September 12-December 19, 1974
LADIES' WATER EXERCISES and INSTRUCTION—15 50 Mins. 10-10:50 A.M.—$15.00
PRE-SCHOOL—15 ½ hrs. 2-3 P.M. Once Weekly—$12.00
ADULTS MIXED—15 50 Mins. 7-7:45 P.M. Once Weekly—$15.00

Register FRIDAY, September 6th for Classes:
Commencing Friday, September 13-December 13, 1974
INFANTS—14 ½ hrs. 9-10 A.M. Once Weekly—$11.50
LADIES ONLY—14 50 Mins. 10-10:50 A.M. Once Weekly—$14.00
PRE-SCHOOL—14 ½ hrs. 1-2 P.M. Once Weekly—$11.50
Commencing Saturday, September 14-December 14, 1974
SCHOOL AGE—14 ½ hrs. 10 A.M-12:30 P.M. Once Weekly—$11.50
14 50 Mins. 10 A.M.-10:50 A.M. and 11-11:50 A.M. and 12-12:50 P.M. Once Weekly—$14.00
PRE-SCHOOL—14 ½ hrs. 12:30-1 P.M. Once Weekly—$11.50
Commencing Sunday, September 15-December 15, 1974
BRONZE CROSS—15 2 hrs. 3-5 P.M. Once Weekly—$25.00
AWARD OF MERIT—15 2 hrs. 4-6 P.M. Once Weekly—$25.00

Classes to be offered:
Pre-Beginner, Beginner, Pre-Junior, Junior, Pre-Intermediate, Intermediate, Pre-Senior, Senior, Stroke Correction
ADULTS: Learn to Swim, Level One, Level Two

First Win Eyed

British Columbia representatives will be trying to record the first victory on Canadian soil over the touring English national side when they meet in an exhibition women's field hockey match on Saturday at 3:30 p.m. at St. Michael's University School.

England and Canada fought to a 1-1 draw Thursday during the final match of a seven-game series in Vancouver. The Canadian nationals failed to win even one game, drawing four times and losing three.

Six members of the B.C. team are from Victoria and three players — Jenny John, Ann Bover and Di Whittingham — were also on the Canadian side.

Mrs. John captained the national squad and assisted *Sandy Drever's goal in Van*couver after the two teams baffled through a scoreless first half.

Anita White, who has captained the English team for three years (1971, '73 and '74) and been capped 27 times, tied it up with a goal five minutes from time.

Jill Boyd, Shirley Kirkley and Jan Crook are the other three Victoria players on the B.C. side.

Yarrow Cup Lawn Bowls On Weekend

Twenty pairs will take part in the annual Yarrow Cup men's doubles lawn bowling competition Saturday and Monday at the Canadian Pacific greens.

Saturday's opening-round draw:

9 a.m. — A Goodall (CP) vs. F. Sallis (V); J. Carpenter (LH) vs. L. Nichols (V); J. Penner (CP) vs. W. Cruickshank (B); J. Spink (CP) vs. A. Jones (V); F. Hall (B) vs. A. Gallagher (V).

1 p.m. — M. Walker (CP) vs. H. Renfrew (VW); H. Rote (B) vs. J. Allardyce (V); M. Russell (CP) vs. M. Brock (V); G. Sage (B) vs. B. Tallack (V); D. Prezeau (LH) vs. H. Cromack (V).

KEY: (B) — Burnside; (CP) — Canadian Pacific; (L) — Lakehill; (V) — Victoria.

John McMaster MEN'S and LADIES' WEAR
ONE WEEK—SUMMER CLEARANCE
—SALE—

LADIES'
SUMMER COATS, Sale Price, from 29.95
WINTER COATS, SPECIAL 45.00
CAR COATS, PLAID, SPECIAL, from 19.95
CAPES, Reg. 40.00. NOW 29.95
Venezia Jkt./Dress—Few Left 25.00
English Crimplenes 19.95

XL SUITS AND DRESSES
SKIRT and PANT SUITS, Few Left 25.00
Broken Lines—SKIRTS and SLACKS, from 8.95
BLOUSES, from 8.95
British Pantie Hose by Elbeo
INTRODUCTION AND PROMOTIONAL OFFER 1.99

MEN'S
SPORT COATS IN TWEEDS, TWISTS AND WORSTEDS
20% OFF REGULAR PRICE
SPORT JACKETS in double knit—good variety of colors. Reg. Talls and Shorts 36-50. NOW 45.00
ALL WOOL SLACKS— Taper legs, waist 28-34 ..... 7.00
SHIRTS BY HAMPSHIRE HOUSE
Fancy and Bengal Stripe. Reg. 11.00, NOW .. 9.95
White, Reg. 10.00 NOW 8.95
TUNDRA CARDIGAN To Clear. Reg. 17.00 NOW 10.00
WASH and WEAR SLACKS, TO CLEAR ... 4.95
CROYDON—DUFFLE COATS—CAR COATS REDUCED—CALL IN AND SEE

1012 FORT STREET 384-4712

SCHOOL OPENING-SEPT. 3
Greater Victoria School District (No. 61)
Students report at these times:

Elementary Schools
All students are to report at 9:00 a.m.
G. R. Pearkes Clinic Grade 1-10 Registration hours 9 to 11 a.m.

Junior Secondary Schools
Arbutus Junior Secondary — Grade 8 - 9:00 a.m.; Grade 9 - 10:00 a.m.; Grade 10 - 11:00 a.m.
Cedar Hill Junior Secondary — Grade 8 - 9:00 a.m.; Grade 9 - 10:00 a.m.; Grade 10 - 11:00 a.m.
Central Junior Secondary — Grade 8 - 9:00 a.m.; Grade 9 - 11:00 a.m.; Grade 10 - 1:00 p.m.
Colquitz Junior Secondary — Grade 8 - 9:00 a.m.; Grade 9 - 10:00 a.m.; Grade 10 - 11:00 a.m.
Dean Heights Junior Secondary — All grades - 9 a.m.
Highrock Junior Secondary — All grades - 10:00 a.m. (Report to homeroom for full day session)
Lansdowne Junior Secondary — Grade 8 - 9:00 a.m.; Grade 9 - 10:00 a.m.; Grade 10 - 11:00 a.m.
Oak Bay Junior Secondary — Grade 8 - 9:00 a.m.; Grade 9 - 10:00 a.m.; Grade 10 - 11:00 a.m.
Shoreline Junior Secondary (Classes will be in session full day) — Grade 8 - 9:00 a.m.; Grade 9 - 9:30 a.m.; Grade 10 - 10:00 a.m.
S. J. Willis Junior Secondary — Grade 8 and Occupational 1 - 9:00 a.m.; Grade 9 and Occupational 2 - 10:00 a.m.; Grade 10 and Occupational 3 - 11:00 a.m.; New Canadians - 11:00 a.m.

Junior-Senior
Reynolds Junior-Senior Secondary School
8:45 a.m. — Divisions: 2, 3, 7, 10, 12, 17, 18, 23, 25, 27, 30, 32 and 34
10:30 a.m. — Divisions: 1, 5, 6, 9, 13, 15, 16, 20, 22, 29 and 31
1:15 p.m. — Divisions: 4, 8, 11, 14, 19, 21, 24, 26, 28 and 33

Senior Secondary Schools
Esquimalt Secondary — Grade 10 - 9:30 a.m.; Grade 11 - 10:00 a.m.; Grade 12 - 11:00 a.m.
Mt. Douglas Secondary — Grade 11 - 9:00 a.m.; Grade 12 - 10:00 a.m.
Oak Bay Secondary — Grade 10 and 11 - 9:00 a.m. (gymnasium); Grade 12 - 10:00 a.m. (gymnasium)
Spectrum Community School (Mount View buildings) All students report at 9:00 a.m.
Victoria High School — Grades 10 and 11 - 9:00 a.m.; Grade 12 - 10:00 a.m.

For other information, contact the Greater Victoria School Board Office, 592-1211.

the Bay

Phantom Shape-up Sale

Fashion starts with a good figure, so keep the good looks you've achieved with Summer action. Exercise! At home, at the SPA, at classes. Save now on these Phantom exercise clothes. They move with you for perfect comfort.

M8 **Phantom long sleeve Exercise Gymmkin**
in 100% nylon. Looks great with jeans, pants and skirts, as well. Black, navy, red. S.M.L.XL.
Sale 4.79

M9 **Short sleeve Exercise Gymmkin.**
Same colours and sizes as above.
Sale 3.99

M10 **Phantom Exercise Tights**
to wear with matching Gymmkins. Black, navy, red. Petite, average, tall, Xlarge.
Sale 2.79

M11 **Long sleeve rib turtleneck bodysuit**
with back zip. Wear by itself for exercising, with jeans, pants and skirts for everyday. White, red, black. S.M.L.
Sale 7.99

Use your Baycard, your good-for-so-many-things card.
DAILY STORE HOURS 9:30 A.M. TO 5:30 P.M. THURSDAY AND FRIDAY TO 9:30 P.M.
PHONE 385-1311 FREE CUSTOMER PARKING
Hudson's Bay Company

386-2121
Monday through Saturday
8 a.m. to 6 p.m.

CLASSIFIED ADVERTISING

Vancouver Island's Largest Shopping Centre in Print

386-2121
Monday through Saturday
8 a.m. to 6 p.m.

1 BIRTHS

CORMACK—Larry and Lynne of 837 Tulip Ave., Victoria, are happy to announce the arrival of Christopher John, 9 lbs. ½ oz., on August 15, 1974, at Victoria General Hospital. First grandchild for Mr. and Mrs. S. Dumka, Victoria and Mr. and Mrs. C. Cormack, Hamiota, Manitoba.

GREGORY—Born to Doug and Jane, 6635 Buena Vista, Victoria, B.C. at Royal Jubilee Hospital on August 25, 1974, a daughter, Kristi Alison, 7 lb. 14 oz. A baby sister for Gina. Special thanks to Dr. C. H. Borsman and Maternity Staff.

HUDDLESTAN—Born to Alan and Kris Huddlestan, 3278 Wicklow, Victoria, at Victoria General on August 16, 1974, a daughter, Erin Margaret. A sister for Katrina and granddaughter for Mr and Mrs. Jack Huddlestan and Mr. E. U. Erickson. Many thanks to Dr. J. W. Nelson, Dr. E. Foulkes and Maternity Staff.

MARSH—Boniface and Linda, of 174 Egerton Street, are pleased to announce that they have been blessed with a beautiful baby boy, Christopher James, weighing 5 lbs. 11 ozs. Was born on August 7, at Royal Junbilee Hospital. Our sincerest thanks and deepest appreciation to Dr. L. E. Horne, Dr. C. K. Chan and to Drs. Brighton, French and Laing.

WALL—Karmen Dawn born to Mr. and Mrs. John Wall, No. 303-715 Vancouver Street, Victoria, B.C., at Victoria General on August 25, 1974, a baby girl. Thanks to Drs. Heal, Ireland and Foulkes and Maternity Staff.

5 DEATHS and FUNERALS

BARCLAY — In Victoria on Tuesday, August 27, 1974, Mr. James Ross Barclay, late of 10025 Rest Haven Drive, Sidney. Mr. Barclay was born in Hamilton, Ont., in 1909 and had resided in Sault Ste. Marie until 1952 when he took up residence in Victoria. He was a former member of the Royal Colwood Golf Club and the Victoria Curling Club and had served with the R.C.A.F. for five years during the Second World War. He is survived by one sister, Mrs. Earl Beattie, of Hamilton.
A family funeral service was conducted on Thursday, August 29, 1974, with Padre Douglas Kendell officiating, followed by cremation. CUNNINGHAM FUNERAL CHAPEL in charge of arrangements.

CHAMBERS: In Victoria, B.C. on August 29th, 1974, Mrs. Beatrice Chambers, age 80 years. Born in London, England and had been a resident of Victoria for the past 57 years, residing at 3907 Blenkinsop Road. She leaves her daughters, Mrs. Jack (Edna Beatrice) Marson, Victoria, B. C., and Mrs. Alex (Mary) Whyte, Honeymoon Bay, B.C., 7 grandchildren, 5 great-grandchildren.
Service will be held in the Sands Mortuary Limited "Memorial Chapel of Chimes" on Tuesday September 3rd, 1974 at 1:00 p.m. Cremation. Flowers gratefully declined. Those so desiring may contribute to the B.C. Heart Foundation, 402, 612 View Street, Victoria, B.C. SANDS-Victoria

MARCHANT — On Aug. 27, 1974, at Royal Jubilee Hospital, Mrs. Margaret Towns Marchant, aged 70 years, formerly of Long Beach, B.C. Mrs. Marchant leaves to mourn her passing one daughter, Mrs. Margaret Myers, Tofino, B.C. and four sisters, Mrs. Norah Moraes, Long Beach, B.C., Mrs. Kathleen Oliver, Mrs. Gert Noble, and Mrs. Peggy Kennedy all of Victoria.
Cremation services were in care of HAYWARDS CHAPEL, 734 Broughton St.

PALMER — Alfred William in Victoria, B.C. on August 28th, 1974. Born Hampshire, England. Mr. Palmer was a member of Masonic Lodges (Columbia Lodge A.F. and A.M. No. 1, B.C.R.) He is survived by his loving wife Edith, a son David, two step-sons James and Richard Bolding, a daughter Mrs. D. Proulx (Irene) also 4 grandchildren.
Private Service. Flowers are declined with thanks, donations may be made to the B.C. Heart Fund, 612 View St. Arrangements by the Memorial Society of B.C. and FIRST MEMORIAL SERVICES LTD.

ZBOYOVSKY — Suddenly on August 29th, 1974, in the Victoria General Hospital, Mr. J. A. Zboyovsky of 307 East 18th, North Vancouver, B.C. He leaves two daughters, Rosemarie Zboyovsky, Josephine Virginia Zavaglia, North Vancouver, B.C.; sons, Andrew Joseph Victoria, B.C., Gerald Charles, Duncan, B.C. and Alan Mark, Victoria, B.C.; 9 grandchildren; his brother, Mr. Peter Zboyovsky, Cayeuse, B.C; three sisters, Mrs. Mary Ovcharick, Victoria, B.C., Mrs. Rose Legalett, San Francisco, Calif. and Mrs. B. Perata, Alameda, California. Mr. Zboyovsky was formerly associated with the B.C. Forest Products of Cayeuse Beach Camp, Honeymoon Bay, B.C.
Prayers will be offered in the Sands Mortuary Limited, "Memorial Chapel of Chimes", on Monday, September 2nd, 1974 at 8:00 p.m. Mass will be celebrated in St. Andrew's Cathedral on Tuesday, September 3rd, 1974 at 10:00 a.m. Rev. Father Maurice Costelloe celebrant. Interment in the Royal Oak Burial Park. SANDS—VICTORIA

9 IN MEMORIAM

ENNIS — In loving memory of our wife, mother, grandmother, greatgrandmother Lula who passed away Aug. 30, 1972.
Sunshine passes, shadows fall,
Love's remembrance outlasts all.
And though the years be many or few,
They are filled with remembrance, dear, of you.
—Lovingly remembered by her husband Tom and family.

SPENCER — In memory of Thomas Spencer, August 30, 1960 and Albert Spencer, brother, 88th Battalion, C.E.F. September 21, 1951.
—Dorothy Berry, sister, nieces and nephew.

THEY SHALL GROW NOT OLD, AS WE WHO ARE LEFT GROW OLD. AGE SHALL NOT WEARY THEM, NOR THE YEARS CONDEMN. AT THE GOING DOWN OF THE SUN, AND IN THE MORNING, WE WILL REMEMBER THEM.
—WITH GRATITUDE, SANDS.

10 FUNERAL DIRECTORS

McCALL BROS.
Funeral Chapels
1400 Vancouver Street
385-4465 — 385-4466 — 385-4467
Professional Service of the Highest Order . . . and at Moderate Cost.
WEDNESDAY
MORGAN, Mrs. Marion
2:45 p.m.—FAMILY CHAPEL
TO BE ANNOUNCED
McPHEE, Mr. Alan

THOMSON & IRVING
Funeral Chapel
Est. 1906 — Formerly of Winnipeg
A Dignified and Understanding Service at Moderate Cost
PRE-NEED AT NEED
SHIPMENTS
1625 Quadra St. Phone 384-2612

CUNNINGHAM
FUNERAL CHAPEL
(Formerly Chaplin's
1155 Fort Street
Phone 384-5512 or 384-8626
Offering dignified moderate services for all. Geo. S. Cunningham, owner, manager.

HAYWARD'S CHAPEL
Ready to carry out the family's wishes, quietly, sympathetically, with efficiency and dignity.
386-3505
734 Broughton St.

FIRST MEMORIAL SERVICE
Undertakers for the Memorial Society of B.C. 658-5244.

10 FUNERAL DIRECTORS

VANCOUVER ISLAND SERVING
Sands
WE CARE
Dedicated to service
Sensible Prices
SANDS FUNERAL CHAPELS
VICTORIA 388-5155
SIDNEY 656-2932
COLWOOD 478-3821
DUNCAN 746-5212
LADYSMITH 245-2331
NANAIMO 753-2032
Your six community Chapels. Independent, Family Owned and Controlled. Sands since 1912.

INTERNATIONAL FLIGHT CARE
Specializing in shipping to or from anywhere
call collect
A Division of Sands
VICTORIA, 388-5155
SIDNEY, 656-2932
COLWOOD, 478-3821
DUNCAN, 746-5212
LADYSMITH, 245-2331
NANAIMO, 753-2032

Removal and Memorial Service
A Division of Sands
Covering Vancouver Island

11 MONUMENTAL

STEWART MONUMENTAL Works Ltd.
ESTABLISHED 1896
Memorial of Distinction
Marble fireplace and tabletops
1403 May ST. 384-3452

MORTIMER'S MONUMENTS
ESTABLISHED 1877
"The Finest in Craftsmanship"
633 DAVID ST. 383-6421

14 ANNOUNCEMENTS

IN MEMORIAM DONATIONS
to be used exclusively for
CANCER RESEARCH
should be directed to
CANADIAN CANCER SOCIETY
857 Caledonia Ave., Victoria

15 COMING EVENTS and MEETINGS

CHINESE CONSOLIDATED BENEVOLENT BINGO
SAT., AUG. 31, 7:30 P.M.
O.A.P. HALL
1600 GOVERNMENT ST.
DOORS OPEN 6 P.M.
ADMISSION CARDS $1
EXTRA CARDS 25c
6 CARDS $2
4 CARDS CHANGES
2 CALLERS
1 GAME $50
1 GAME $100
PROCEEDS TO CHARITY

SOUTH VAN ISLE LIONS BINGO
FRI., AUG. 30, 7:30 P.M.
O.A.P. HALL
1600 GOVERNMENT ST.
DOORS OPEN 6 P.M.
ADMISSION CARD $1
6 CARDS $2
EXTRA 5 GAMES
25c A CARD
GOV'T LICENSED
PROCEEDS TO CHARITY

FREE LECTURE
How to Quit Smoking, YM-YWCA, 880 Courtney St., Wednesday September 4, 8 p.m. Also watch Channel 6 TV Tuesday, September 3 at 2 p.m. Open line discussion on quitting smoking.

MYSTERY TOURS
Leaves V.I. Coach Lines depot every Sunday at 1:30 p.m. Rtn 5 p.m. $4.50 includes tea. 385-4411.

20 LOST and FOUND

LOST: 12-WEEK WHITE AND black male kitten, Bank and Quadmichan St. area, 19th of August. All black tail, black spots on front legs. Reward. 598-4396.

LOST: GREY PART PERSIAN male cat, "Tobey." Missing since August 22, Fairfield, Richmond area. 598-7027.

LOST: WHITE SAMOYED. LAB cross answers to the name of "Coc" ost John St. area Tuesday night. 658-5660.

LOST — LARGE NEUTERED male blue point Simaese cat, (cream and gray). Very friendly. Reward. 385-1728 after 4:30 p.m.

LOST: BLACK POODLE, VICINity Wilkinson and Interurban Rds. Answers to the name "Cinders." Red collar. Reward. 479-3703.

LOST: SIBERIAN HUSKY, female, black with white markings, Elk Lake-Cordova Bay area. Reward. Phone 658-1055.

LOST: CREAMY BUFF TERrier-poodle cross, 2-year-old female, blue collar; child's pet, reward. 592-4503.

LOST—BROWN AND WHITE male Chihuahua, desperate; reward offered. 478-7493.

LOST: 4 BLUE DIETETIC DEPT. uniforms, Jubilee Hospital area, reward. 385-7038.

FOUND: MALE BLACK KITEN, corner Linden and Rockland. 384-1616.

FOUND: FEMALE MANX, PART Siamese kitten, vicinity Farmer's Market. 478-8822, or 383-4078.

LOST: LARGE GREY AND white male tabby cat. 388-5651.

FOUND: GUITAR IN CASE near bus depot. 383-2381.

21 HELP WANTED GENERAL

ADVERTISEMENTS IN THIS CLASSIFICATION MUST COMPLY WITH THE BRITISH COLUMBIA HUMAN RIGHTS ACT SEE COLUMN 1

DISTRICT REPRESENTATIVE
Borg-Warner Acceptance requires management oriented career minded individual with minimum 2 years business experience or equivalent. Duties include contacting established dealers on Vancouver Island. Usual fringe benefits, including company car. Contact Mr. Hobson at 2015 Oak Bay Ave. or call 598-4515.

COOK REQUIRED FOR THURSday, Friday and Saturday evenings, some experience required. $3.25 per hour to start. 40-hour week to follow. Apply in person before 3 p.m. to The Mediaeval Inns, 1005 Broad St.

REQUIRED IMMEDIATELY cook, salary open to discussion, experienced, required for specialty restaurant. Please reply to Victoria Press Box 500.

GENERAL HELPER-HANDYMAN for downtown motor inn. 386-2812.

21 HELP WANTED GENERAL

THE CORPORATION OF THE CITY OF NANAIMO
MUNICIPAL PUBLIC WORKS SUPERINTENDENT
Applications for the position of Works Superintendent will be received by the City Clerk, City Hall, 455 Wallace Street, Nanaimo, B.C., until 25 September, 1974.
Applicants will be considered who are experienced in public works administration, construction and maintenance, in street work, underground pipe utilities and, particularly, in watermorks distribution systems. No treatment plants or pumping stations are involved.
The population of Nanaimo is 15,500. If presently proposed amalgamation plans mature, a new municipality will be created having a population of about 35,000. The 1974 salary range is from $15,500 to $17,000 depending on qualifications.
Normal municipal employee benefits apply and a staff car is provided.
Applications are to be submitted in the applicant's handwriting and are to give the applicant's age, details of education, and job experience including names of employers and dates and description of employment.
H. Nicholson,
City Clerk,
City Hall, 455 Wallace Street,
Nanaimo, B.C.

INVENTORY CREW CLERKS
This position would suit female Victoria resident. Must be free to travel for stock taking in retail stores throughout B.C. and Alberta. Travel and accommodation provided. Hours irregular. Job training available. Applicants should have an aptitude for working with figures. Minimum wage starts. Please apply in writing with full particulars and phone number to Mrs. Green, 2564 Penrhyn Street, Victoria, B.C.

WAITRESS-WAITER. PERMANent position exists in busy downtown family-operated COFFEE Shop for mature, reliable, fully experienced Waitress-Waiter who can relate to and communicate with regular clientele of business persons. Position entails taking cash and light cleaning duties, 5-day week, older person preferred. Salary commensurate with experience. For interview call 479-5876, 11 a.m. to 4 p.m.

WHITE SPOT LTD.
DOUGLAS CALEDONIA
We now have openings for full time waiter-waitresses. Applicants should be neat in appearance and able to work any shift, weekends included. Meals, skirted uniforms and other company benefits. Apply between 2-5, 7-10.

LEADING MOBILE HOME MANufacturer requires service representative for Lower Mainland and Vancouver Island area. Applicant must have knowledge of all phases of mobile home construction. All company benefits, plus company truck and expenses. Send all enquiries to Service Department, Box 190, Penticton, B.C.

EXCELLENT OPPORTUNITY
Local firm has openings for young men and women to assist manager and advertising campaigns. Applicants must have positive attitude, neat appearance and sincere desire to succeed. Successful applicants shall receive salary plus bonus after 3 day orientation program. For appointment and interview call Mr. Sigstad at 383-3322.

ORTHODONTIC ASSISTANT
Requested, Grade 12 and typing necessary, must be neat, non-smoker, quick and willing to learn. Please reply in own hand writing stating age marital status, job experience, hobbies, etc. to Victoria Press Box 495.

EXPERIENCED COOK REQUIRED FOR MORNING SHIFT IN NEW HOTEL, 6 A.M. TO 2 P.M. SALARY DEPENDANT ON EXPERIENCE. PHONE 384-7541 BETWEEN 10-11 A.M. AND 2-3 P.M. WEEKDAYS.

RESIDENT CARETAKER COUple for trailer park. General Maintenance, references required, in exchange for 3 bedroom home, utilities included. Phone between 6-9 p.m. 382-4322.

WANTED EXPERIENCED SOUS Chef for new modern hotel. Apply in person from 10-4 p.m. daily. Excellent wages. Westwind International Motor Inn 741 Goldstream Ave.

FULL TIME CHAMBERMAID
Sportsman Motor Inn requires, experienced, mature, chambermaid for full time work during winter. Good starting salary. Apply 1850 Douglas St.

WAITRESS OR WAITER FOR dining room in retirement home. Mature preferred. Also relief assistant cook. Experience preferred. Please phone 383-0414 for interview.

EXPERIENCED SALAD AND dinner cooks wanted for evening shift. Apply in person between 10 a.m. and 12 p.m. George's Bavarian Dining Lounge.

OPENING FOR SERVICE STAtion manager, one full-time front-end man, and one part-time. Will pay to qualification. 3005 Douglas St.

FOR HOUSE CLEANING, 4-5 hours 1-day per week, Richmond-Foul Bay area. South of Oak Bay Avenue. References. 598-4296 after 6.

DAYCARE FOR 5-YEAR-OLD boy, 12-15 p.m. Monday to Friday, within walking distance Langford Elementary School. Phone 478-8104 after 6 p.m.

PERSON TO CLEAN AUtomobiles. Must have license. Minimum wage to start. Apply Three Point Motors, 2620 Government Street.

WAITER OR WAITRESS REquired for afternoon shift 2-10, apply Coffee Macs Restaurant or phone 384-9547 between 9 and 4 p.m.

UVIC STUDENT, LIVE-IN, 2½ hours housework daily in exchange for room, private bath, and board in lovely waterfront home near UVic — small family. 477-4439.

QUALIFIED ALL-AROUND baker wanted for small home style bakery. Wages according to qualifications. 478-3932.

NEED BABYSITTER FOR 1½-year-old girl, your home near Wilson Inn. State days and phone 382-4592 evenings. $90 month.

MATURE BARTENDER WANTed. Day shift British Public Schools Club, 1218 Langley, apply in person days.

EXCELLENT OPPORTUNITY for licensed mechanic in an Esso station. Top wages on a share basis. Phone 479-8698.

EXPERIENCED CHEF NEEDED for specialty house in Nanaimo. Please phone between 3-5 p.m. 112-754-4812.

DESK CLERK, PART TIME, midnight to 8 a.m. Apply in person mornings only to the Swiftsure Inn, 427 Beville St.

WANTED EXPERIENCED waitresses-waiters, starting immediately or for Sept., apply at the Coffee House, Mayfair.

WANTED SHAMPOO WOMAN for progressive salon. No experience needed. Ring Cutting Bench, 598-1221 Ask for Graham or Chris.

MATURE PERSON REQUIRED to work in produce and groceries, apply Farmers Meat Market, 1610 Island Highway, 478-1423.

MAN TO ASSIST IN CARPET cleaning. Experience an asset. Call 477-3414.

WANTED DESK CLERK FOR Motel. For appointment call 386-8335. References.

PART TIME CAFETERIA workers, hours 11 a.m. to 3 p.m. 384-9865.

ELECTRICIAN WANTED FOR service truck in Edmonton area. Phone 656-6196.

WANTED: BABYSITTER Quadra and Hillside area 5 days a week. 383-3016 after 5 p.m.

21 HELP WANTED GENERAL

ADULTS NEEDED IMMEDIATELY
Housewives
Senior Students
Pensioners
Working Adults
Augment your income with an adult size Colonist Apartment Route in the area of James Bay.
Monthly profits range from $80.00 to over $135.00 per month depending upon route size.
With less than 1¼ hours delivery time in the early morning there is no interference with studies or most working hours.
Must have means of carrying papers from depot to route. To apply or for further information contact Mr. B. Hill, in the Circulation Department, 383-4111. Do this today or send your application in by mail.

BOYS - GIRLS
12 Years Old and Over
For Delivery of Daily Colonist in area of
Cook-Hillside,
Prior-Hillside
Tolmie-Quadra
$39 to $60 or more a month
Semi Retired or Retired Persons also Considered
Contact E. Crone—383-4111

VILLAGE OF PORT ALICE ICE MAKER
An ice maker is required, in the Port Alice arena to commence duties Sept. 16, 1974. Curling ice experience is preferred but not essential, knowledge of hockey ice, ice making techniques and building maintenance is required. Excellent fringe benefits. Salary $845-$898-$940 per month depending on experience and qualifications. Applicants are requested to write or telephone 284-3943 as soon as possible to the undersigned. Rick Buxton, Arena Manager, Box 130 Port Alice B.C.

PAUL'S Restaurant
Has immediate openings for waitresses and waiters, full time. Only those with experience need to apply. Paul's Restaurants, 1900 Douglas St.

HOTEL ASSISTANT MANAGER
Excellent opportunity for responsible person. With food and beverage and front desk experience, 40 room full facility hotel located in new community of Granisle, B.C. Salary commensurate with ability and experience. For further information call Saturday 9 a.m. - 5 p.m. 479-6204 or write Granisle Village Inn P.O. Box 130 Granisle, B.C. Attention Manager.

McDONALD'S
Part and full time help required, flexible hours, for high school, University students, and housewives with children in school. Apply between 2-5 p.m. at 1367 Cedar Hill X Rd.

YOU DESERVE A BREAK TODAY
FULL OR PART-TIME STUIENT or graduate with geography, knowledge of sales, and commercial practice. Duties would include marketing research (domestic and foreign markets), also assisting sales personnel. Applicant must have initiative, interest, attractive personality and ability to meet the public. For appointment to interview, call 382-4228.

SARAH COVENTRY
Canada's leading fashion jewelry company needs managers and demonstrators to show their August and Christmas lines. No experience needed. No investments. Excellent weekly earnings. Call 384-8842.

LIVE-IN HOMEMAKERS
Opportunities for semi-retired ladies to help their local communities. Your experience needed by HEALTH CARE SERVICES UPJOHN LIMITED. Call us at 388-6639 Monday - Friday 9-4:30.

DRIVE-IN RESTAURANT
For day shift 10 - 6 p.m., steady job for mature person with experience in serving at window and grill cooking etc. Above minimum wages to capable worker. Apply for interview after 1 p.m. 382-1222.

NIGHT AUDITOR
Experienced on NCR system for Northern Interior Hotel, $600 per month, room and board provided, good opportunity for advancement. Call Saturday between 9 a.m. - 5 p.m. 479-6204.

AVON
Your time is worth money as an Avon representative. Cash in on all that spare time. Win prizes too. No selling experience necessary. Call: Miss Binder 384-7345.

ENTERTAINER
Versatile single for hotel lounge, out of town accommodations provided, salary open. For further information call Saturday 9 a.m. - 5 p.m. 479-6204.

EXPERIENCED DRAPERY seamstress wanted; good working conditions. Apply in person to Imperial Draperies Ltd., Shelbourne Plaza, 3639 Shelbourne St.

FOOD SERVICES WAITRESSES
For Northern Interior Hotel $100 per week and room and board provided. Call Saturday between 9 a.m. - 5 p.m. 479-6204.

URGENTLY REQUIRED MAture person to babysit 2 small children ages 1 and 2. VicWest area. Own transportation required. 388-7683.

BUILDING CUSTODIAN WANTED for downtown bank, part time morning work. Apply to Victoria Press, Box 482.

EXPERIENCED DINING ROOM waitress-waiter for night shift. Apply Peacock Restaurant, Sidney, between 4 and 7 p.m.

WANTED: LADY TO CLEAN house in View Royal district. 10 to 12 hrs. per week, $2.50 per hr. Phone 479-2363.

ORGANIST WANTED. SUBURban Victoria church with pipe organ. Apply Victoria Press, Box 491.

REQUIRED FIRST OR SECOND year CGA student or RIA student for Charter Accountant office. Phone 382-9252.

CAKE DECORATOR, EXPERience preferred, day shift, apply F.W. Woolworth counter.

21 HELP WANTED GENERAL

THE BAY
We have an opening in ladie's shoes for a person to be resoonsible for all paperwork including:
1. Mark Downs
2. Transfers
3. Debits
4. Stock counts.
If you would like to work a minimum of 24 hours per week, if bookwork is your forte, if you are well-organized and even tempered, apply in person to the Personnel Office, 4th Floor.

IF YOU LIKE WORKING WITH people, food, responsibility, and your over the age of 20 perhaps this is the job for you. We are looking for career minded cooks that want to grow with a local pizza chain. We offer company benefits and traning on the job. Applicants should be willing to work shift work. Apply in person at 858 Esquimalt Rd. between 10 a.m. - 4 p.m. or phone Mr. Langlois 382-6145 for appointment.

THE BAY
Has an immediate opening for an experienced commission sales person in their ladie's shoes department. This is an interesting position, offering many company benefits. Apply in person to the personnel Office 4th Floor.

WANTED: SPORTING GOODS salesperson for downtown Victoria store. Experience is an asset but not necessary. Most important is enthusiasm and the willingness to work. Please apply to Post Office Box 1521, Victoria, B.C. stating age, reason for applying and telephone numoer.

MACDONALD'S WANTS YOU
FULL OF PART-TIME DAYS
Monday to Friday, inquire 9-11 a.m., 2-4 p.m. MacDonald's Restaurants, 980 Pandora.

TWO SMALL CHILDREN, AGED 3 and 4, need reliable mature woman for babysitting, 5 day week, 7 a.m. to 1 p.m. till October 25, 7 a.m. to 9.30 a.m. after. Must be willing to work till June '75, start immediately, my home, 384-3151, after 3 p.m.

PERMANENT POSITION FOR full time Bus boy or Girl, Sunday Monday or 10 p.m. to 6 a.m. 40 hours weekly. Salary range from $400 to $425 per month. Apply in person Coffee Mac's or Phone 384-9547 between 9 a.m. and 4 p.m.

FULLER BRUSH SAYS, "BILLS unpaid? Trying to get extra money or school clothes? Why not make money selling Fuller Brush in your spare time? No experience necessary. If interested, contact Mrs. Begley, 478-2335."

PERMANENT EMPLOYMENT or older man, commencing early september, on farm close to Victoria. Duties include general farm work and care of livestock. Annual aid holidays. Apply Victoria Press Box 472.

EXPERIENCED WAITERwaitress, 18 to 25 years, for alternating of shifts, of one month days one month nights. Excellent gratuities. Must wear skirt for working. 386-0373.

WANTED A YOUNG MAN FOR recreational vehicle service centre; duties are to service and repair travel trailers, etc. Mechanical aptitude an asset. Apply Victoria Press, Box 487.

WANTED, PART TIME HELP IN my home to look after 1 year old baby and some housework. Starting September 16th for 3 weeks. Hours 10:00 a.m. to 6:00 p.m. Central Saanich area. 652-2244.

EXPERIENCED SANDER NEEDed. Medical, dental and life insurance benefits. Please apply in person to Advance Collision Ltd. 741 Pembroke.

RESPONSIBLE WOMAN TO BAbysit after school and school holidays. Plus light housekeeping. Vicinity of Gorge Vale Golf Course. Phone 383-5120.

CERTIFIED DENTAL ASSISTANT required for modern Preevntive Dental Practice, phone 382-0115 working days between 8:30 and 4:30 p.m.

BREAD AND BUN BAKER AND pastry baker. 5 day work week. Steady employment. Full experience necessary. Apply Minten's Bakery, 2405 Douglas, 383-3043.

JANITOR
Experienced, required for private club. Permanent position for right applicant. Send resume to Victoria Press, Box 488.

RESIDENT MANAGER REquired for October 1 for new 30 suite apartment block. Good salary to experienced manager. Please reply to Victoria Press Box 466.

FULL-TIME POSITION AVAILable on production line. Opportunity for advancement into other areas of work. Please call 382-4228 for interview.

HOTEL DESK CLERK, PREferably with experience but not essential. Good working conditions. Give details to experience if any. Victoria Press Box 457.

TAXI DRIVERS WITH CLASS 4 license and chiefs permit. Guaranteed wage, statutory holidays, MSA, holiday pay, 5-day week. 383-1121 for appointment.

EXPERIENCED RETAIL GROcery clerk. Applicant must be strong and in good physical condition. Apply 1058 Pandora, mornings.

PART-TIME PENSIONER HANdyman. Live-in. Newport Ave., Oak Bay. Non-drinker, non-smoker preferred. References. 383-9512, 10-5.

JANITORIAL FIRM REQUIRES male and female personnel for full-time and part-time positions. Victoria Press Box 901.

REQUIRED IMMEDIATELY dishwasher, evenings. 40 hour week. Apply to Chef, Verdi's Ristorante 643 Humboldt after 5 p.m.

GUTTERS - EAVESTHROUGHING installers
Experienced or will train. Victoria Press, Box 413.

BABYSITTER REQUIRED FOR 8 and 5 year old children. Afternoons. Close to Langford School. 478-2385.

MAN AND WIFE MANAGEMENT team for 20 unit downtown motor inn. Live in. Experience helpful. 386-2812.

WRITERS OF GOSPEL-POEMS preferred. Good typing and neat offer. Strand Music, B893, Hemet, California.

WOMAN OR GIRL WANTED FOR housekeeping position. Live in. Phone Campbell River, 287-3224.

WOMAN WANTED FOR LIGHT housework, 4 hrs. per week. 479-3876 after 5 p.m.

WANTED PERSON TO WORK half days over winter. Stable work. 652-3293. Days

BICYCLE MESSENGER FOR city deliveries. Full time employment. 383-4189.

TRAINEE FOR OPTICAL LABOratory. Full time employment. 383-4189.

GARDENER AND HANDYMAN, year-round job, in motel on Gorge Rr. Pensioner welcome. 384-9432.

EXPERIENCED AND INTERESTed person for quality shoe store. Old Country Shoes, 383-7012.

MAID FOR MOTEL. APPLY IN person at The Friendship Inn, 39 Gorge Rd. E.

COOK REQUIRED, MALE OR female. Apply in person to the Crest Motor Inn, 455 Belleville St.

BUS DRIVER WITH AIR TICKET for local charter and transit. Full or part time. 383-5424.

RELIABLE COUPLE WANTED for evening janitorial work. Must have own transportation. 479-5733.

WARD-AIDE FOR PERSONAL Care Home, training provided, able to live in. 385-4922.

MAN WANTED FOR CAR WASH help. Apply Speedy Auto Wash. 1011 Fort St.

MOTEL MAIDS HELP
388-4345

21 HELP WANTED GENERAL

Chateau Victoria
740 BURDETT AVE.,
VICTORIA, B.C.
TEL. (604) 382-4221
EXPERIENCED
NIGHT AUDITOR
REQUIRED
Must be Reliable and Bondable. Salary commensurate with experience
Please Phone:
JOHN RICHARDSON
AT 382-4221

Leading registered charitable organization has an opening for a permanent-part time
PUBLIC RELATIONS FIELD OFFICER
To work on a regular basis during the period of Sept. 15th through March 31st each year. Primary requisite for applicants is a desire to work the period indicated in a consistent manner every year to eliminate time consuming training. This position would appeal to early retired persons wishing to supplement an existing pension.
DUTIES would be local and throughout Vancouver Island, and consist imainly of organizing and building volunteer units for Fund Raising purposes, Campaign promotion activity and educational programs in various communities. Ability in Public speaking and use of visual aids is required, plus a working knowledge of media requirements pertaining to the preparation of news and promotional material.
Successful applicant will be paid a good monthly salary and full travel expenses.
Interested persons should apply IN WRITING ONLY (no phone calls) to the CANADIAN CANCER SOCIETY, 857 Caledonia Avenue, Victoria, providing full resume.

MACMILLAN BLOEDEL LTD.
Requires the following experienced logging categories for Vancouver Island divisions:
(1) Spar Hookpender
(2) Spar Operator
(3) Heavy duty mechanic
(4) Automotive mechanic
(5) Grade show Operator
(6) Experienced High Lead rigging men, (Rigging Slinger) chaser and Chokerman.
Please apply to Bill Mosher 227 Commercial Street, Nanaimo B.C. Phone 754-5421.

MacMillan Bloedel (ALBERNI) LTD.
Have an immediate vacancy at our Sproat Lake Division near Port Alberni, B.C., for a small wood salvage contractor.
Interested parties are invited to contact:
A. N. Dods, Manager,
Cous Division,
Port Alberni, B.C.
Phone 724-4433.

STOCK CLERK
To handle shipping, receiving and stock control under an established system — Mon. to Fri. — will be given training on the job on system and product.
Phone for appointment to 386-6822.

VICTORIA SUPPLY COMPANY

LICENSED PERSONAL CARE HOME, REQUIRES NURSE'S AIDES, HOUSEKEEPERS AND DINING ROOM HELP. APPLY IN PERSON TO 336 SIMCOE STREET.

Island Blue Print
1124 BLANSHARD
Our Reproduction Department requires an operator with experience on Blue Print and Zerox equipment. Applicants must have previous experience or good background knowledge of this equipment. Please phone 385-9786 for interview.

REQUIRED IMMEDIATELY local person completely familiar and capable of full set up for single and double wide mobile homes, must be capable of servicing same, own tools required, full time position, only same apply, require minimum 3 years experience in above. Send resume and salary expected to Victoria Press, box 449.

URGENTLY REQUIRED ALTERATIONIST
For very busy dressmaking shop. Experienced only need apply. Must be capable of fitting. Phone 598-6211.

SERVICE STATION ATTENDANT required for midnight to 8 a.m. shift. Mature person preferred. Apply in person at Westview Auto Service, Trans Canada Hwy. and Tillicum.

WAITRESS WANTED FOR day shift and night shift, must be neat in appearance, also dishwasher wanted for evening shift. Friday and Saturday off. Apply 701 Fort St., to Mrs. Slater.

WANTED: MATURE PERSON TO take cart of 6-month-old baby, Monday to Friday daily, my home or yours, Craigflower-Tillicum. 385-0843.

CARETAKER-CLEANER REquired for St. John's Church, commencing September. Contact Church office, 383-7169, mornings for further details.

LONDON CAB
388-9935
Drivers—Full and Part-Time

MOTHERLESS HOME REQUIRES live-in housekeeper for 2 children, good wages and time off. New home in Tsawwassen area. Please phone 598-3090.

MATURE HOUSEKEEPER FOR four school aged children, Rockland District, afternoons and early evening hours. References needed. 598-8592 after 7 p.m.

EUROPEAN HEALTH SPA, FULL nd part time. Slim figure, good ersonality. Apply in person, 1570 Hillside, Mon. thru Thurs., 1-5 p.m.

URGENTLY NEEDED BABYSITter, Newton Gardens, weekends and evenings, 2 children. Call before 3 p.m. 598-5379.

BABYSITTER WANTED FOR two boys age 4 years, 14 months. Happy Valley, Sooke Rd. Area. 478-4284.

CASHIER FOR MAJOR BUILding supply store. Experience preferred. 479-7151 to arrange interview.

21 HELP WANTED GENERAL

Engineering Assistant
for
SCHOOL DISTRICT No. 61
(Greater Victoria)
Responsibilities:
Responsible for performing a variety of drafting tasks, requiring the application of fundamental mathematical, engineering, and drafting skills for the preparation of rough and finished engineering, architectural or topographical maps, plans, drawings or copies; providing levels and grades for construction projects.
Qualifications:
Grade twelve; graduation from Technical or Vocational School in field of engineering or drafting or equivalent education through experience; a knowledge of the principles, techniques and terminology of civil engineering and architecture; a working knowledge of surveying and drafting instruments and methods; and some experience in surveying, drafting or construction work.
Salary Range:
$5.03 to $6.12 per hour.
Applications in writing stating age, experience, qualifications, references, and telephone number will be received by the Personnel Officer, P.O. Box 700, Victoria, B.C. up to 12:00 noon on Wednesday, September 4, 1974.

Woodward's
RAYMOND SALON
requires
HAIR STYLISTS
AND
Part-Time Manicurist
Earn a high income — no clientele necessary. Beautiful AIR-CONDITIONED SALON in WOODWARD'S STORE, Mayfair Shopping Centre.
Call Mrs. RUTH SINCLAIR — 386-3322 local 304

"GENERAL YARD HELP"
If meeting the public and a chance to join an important industry appeal to you we would like to hear from you. We have an opening for a mature individual, for our building supply yard. Please reply in your own handwriting outlining your qualifications, marital status, education, age etc. Good opportunity for advancement with a secure future. All replies will be held in confidence.
Please reply to —
Personnel Mgr.
BUTLER BROTHERS
Box 4066 Stn. A
Victoria, B.C.

SCANDIA FOOD PALACE
Two persons for restaurant work. 384-4991.

PERSONNEL FOR PACKAGING operation, poultry processing plant. Plant located 10 miles from Victoria. Hours of work 7 a.m. to 3:30 p.m. 478-1747.

SERVICE STATION ATTENDANT for evenings and weekends, give age and experience to Victoria Press Box 501.

EXPERIENCED WAITRESSES-waiters wanted. Apply in person, 1577 Hillside between 3-5 p.m. Romeos Place.

HAIRDRESSING APPRENTICE-Assistant required in Oak Bay Salon. Call Clifford, 598-5532.

MANAGER REQUIRED FOR cabaret. Apply 1037 View or phone 385-1031.

WANTED: MATURE CHAMBERmaids, full and part-time. Apply Paul's Motor Inn, 1900 Douglas St.

HOUSEKEEPER TO LIVE IN, private bedroom, light duties, country area. 642-3898.

WOMAN WANTED FOR CAR drying. Apply Speedy Auto Wash. 1011 Fort St.

WAITRESS-WAITER REQUIRED. Apply in person to the Crest Motor Inn, 455 Belleville St.

MAID FOR MOTEL, EXPERIence necessary, phone 385-0769.

EXPERIENCED WAITRESS wanted. 382-9632.

22 OFFICE HELP

ADVERTISEMENTS IN THIS CLASSIFICATION MUST COMPLY WITH THE BRITISH COLUMBIA HUMAN RIGHTS ACT SEE COLUMN 1

SENIOR INSURANCE CLERK
Challenging position offering responsibility and advancement for you — Experience in personal or commercial lines. Congenial friendly working conditions. All replies confidential. Salary $7,000-$8,000. Drake Personnel, 1175 Douglas St. 385-3425.

CLERK-TYPIST
Interesting position in small friendly office if you have previous office background, 1-2 years experience. Good accurate typing. Must enjoy typing figures, some variety, phones, etc. Salary $500. Drake Personnel, 1175 Douglas St., 385-3425.

RECEPTIONIST
Available immediately at Royal Trust. We are looking for a person who can handle a busy switchboard as well as receptionist duties and turn out neat accurate typing. Attractive personality a must. Please call Mrs. Wilson at

TV PROGRAM LISTINGS

EVENING

CBUT 2 Vancouver · KOMO—4 Seattle · KING—5 Seattle · CHEK—6 Victoria · KIRO—7 Seattle · CHAN—8 Vancouver · KCTS—9 Seattle · KSTW—11 Tacoma · KVOS—12 Tacoma · KTYW—13 Tacoma

6:00 P.M.
2—Brian Keith
4—News
5—News
6—News
7—NFL: Pittsburgh at Washington
8—News
9—Zoom
11—Star Trek
12—NFL: Pittsburgh at Washington
13—Time Tunnel

6:30 P.M.
2—Hourglass
4—News
5—News
6—News
7—Football continued
8—News
9—Food Preservation
11—Star Trek
12—Football continued
13—Time Tunnel

7:00 P.M.
2—Hourglass
4—To Tell the Truth
5—Truth or Consequences
6—Toma
7—Football continued
8—Challenging Sea
9—Music Special
10—Arts Calendar
11—It Takes a Thief
12—Football continued
13—Voyage

7:30 P.M.
2—Enroute
4—Wait Till Your Father Gets Home
5—Hollywood Squares
6—Toma
7—Football continued
8—George
9—Special continued
10—Eksperimento Esperanto
11—It Takes a Thief
12—Football continued
13—Voyage continued

8:00 P.M.
2—All in the Family
4—Brady Bunch
5—Sanford and Son
6—All in the Family
7—Football continued
8—Sanford and Son
9—Washington Week
10—Karate
11—Movie: Satan Never Sleeps
12—Football continued
13—Movie: Dollars for a Fast Gun

8:30 P.M.
2—M-A-S-H
4—Six Million Dollar Man
5—Brian Keith
6—M-A-S-H
7—Football continued
8—Movie: Skyway to Death
9—Wall Street Week
10—Sounds of Youth
11—Movie continued
12—Football continued
13—Movie continued

9:00 P.M.
2—Ronnie Prophet
4—Six Million continued
5—Movie: Little House on the Prairie
6—Ronnie Prophet
7—Movie: Instanbul Express
8—Movie continued
9—Masterpiece Theatre
10—MP Report
11—Movie continued
12—Movie: Desire Under the Elms
13—Movie continued

9:30 P.M.
2—Ronnie Prophet
4—Odd Couple
5—Movie continued
6—Ronnie Prophet
7—Movie continued
8—Movie continued
9—Masterpiece Theatre
10—Report continued
11—Movie continued
12—Movie continued
13—Movie continued

10:00 P.M.
2—The Sinners
4—Toma
5—Movie continued
6—Owen Marshall
7—Movie continued
8—FBI
9—Video Visionaries
10—Contact 1
11—Big Valley
12—Movie continued
13—Gerry Andal

10:30 P.M.
2—Sinners continued
4—Toma continued
5—Movie continued
6—Owen Marshall
7—Movie continued
8—FBI
9—Day at Night
11—Big Valley
12—Movie continued
13—Gerry Andal

11 P.M.
2—News
4—News
5—News
6—News
7—News
8—News
12—Movie: Follow that Dream (11:20)
12—Movie continued; News
13—Name of the Game

11:30 P.M.
2—News
4—Wide World in Concert
5—Johnny Carson
6—News
7—Movie: Curse of the Undead (11:45)
11—Untouchables
12—Movie continued
13—Name of the Game

12 MIDNIGHT
2—Movie: The Sergeant
4—Concert continued
5—Johnny Carson
6—Movie: Skyway to Death
7—Movie continued
8—Movie: Invasion of the Animal People
12—Movie continued
13—Name of the Game

12:30 A.M.
2—Movie continued
4—Concert continued
5—Rock Concert (1:00)
6—Movie continued
7—Movie: The Spider (1:30)
8—Movie: The D.A.: Murder One (1:45)
12—Movie continued

ALL TIMES ARE LOCAL

CHANNELS RESERVE RIGHT TO MAKE LAST-MINUTE CHANGES

EARLY SATURDAY

8:00 A.M.
4—Super Friends
5—Emergency Plus
6—Singin' Time
7—Hair Bear Bunch
8—Singin' Time
12—Hair Bear Bunch
13—Cartoon

8:30 A.M.
4—Super Friends
5—Inch High
6—Red Fisher
7—Sabrina
8—Red Fisher
12—Sabrina
13—Cartoon

9:00 A.M.
2—French Program
4—Lassie's Rescue Rangers
5—Sigmund
6—Wrestling
7—Cartoon Movie
8—Uncle Bobby
12—Cartoon Movie
13—Contact

9:30 A.M.
2—French Program
4—Gooper
5—Pink Panther
6—Wrestling
7—Cartoon Movie
8—Uncle Bobby
12—Cartoon movie
13—Contact

10.00 A.M.
2—French Program
4—Brady Kids
5—Star Trek
6—World of Travel
7—Favorite Martians
8—Rupert Bear
12—Favorite Martians
13—Movie: Four Bullets for Joe

10:30 A.M.
2—French Program
4—Mission: Magic
5—Butch Cassidy
6—Feed Back
7—Jeannie
8—Waterville Gang
11—News (10:45)
12—Jackson Five
13—Movie continued

11:00 A.M.
2—French Program
4—Cartoon Movie
5—Baseball: Red Sox vs. Twins
6—Magic Tom
7—Speed Buggy
8—Puppet People
11—Across The Fence
12—Speed Buggy
13—Movie continued

11:30 A.M.
2—French Program
4—Cartoon Movie
5—Baseball continued
6—Travel '74
7—Josie and Pussycats
8—Fantastica
11—Idea Thing
12—Superman
13—Movie continued

12 NOON
2—Canadian Softball Championships
4—Action: Inner City
5—Baseball continued
6—Canadian Softball Championships
7—Pebbles
8—Magic Tom
11—Wally's Workshop
12—Pebbles
13—Roller Games

12:30 P.M.
2—Softball continued
4—Golf Championship
5—Baseball continued
6—Softball continued
7—Tennis Championships
8—Kitchen Secrets
11—Celeority Bowling
12—Tennis Championships
13—Roller Games

1:00 P.M.
2—Softball continued
4—Golf continued
5—Baseball continued
6—Softball continued
7—Tennis continued
8—Travel '74
11—Big Blue Marble
12—Tennis continued
13—Movie: The Dirty Game

1:30 P.M.
2—Softball continued
4—Golf continued
5—Baseball continued
6—Softball continued
7—Tennis continued
8—Prince of Wales Stakes
11—Rifleman
12—Tennis continued
13—Movie continued

2:00 P.M.
2—TBA
4—Action '74
5—Sports Legends
6—Movie Review
7—Tennis continued
8—Film
11—Movie: White Flag
12—Tennis continued
13—Movie continued

2:30 P.M.
2—TBA
4—Action '74
5—Daktari
6—NFB Film
7—Tennis continued
8—Roller Derby
11—Movie continued
12—Tennis continued
13—Movie continued

3:00 P.M.
2—World of Man
4—Vanishing Planet
5—Daktari
6—World of Man
7—American Lifestyle
8—Roller Derby
11—Movie continued
12—Outlook
13—Movie: Uncertain Glory

3:30 P.M.
2—Klahanie
4—Planet continued
5—Movie: The Party's Over
6—Klahanie
7—Dialogue
8—World Tennis
11—Movie continued
12—News Conference
13—Movie continued

4:00 P.M.
2—World Cycling
4—Car and Track
5—Movie continued
6—World Cycling
7—Movie: Now You See It
8—World Tennis
9—Sesame Street
11—Wrestling
12—Josie and the Pussycats
13—Movie continued

4:30 P.M.
2—Cycling continued
4—Pac-8 Conference
5—Movie continued
6—Cycling continued
7—Movie continued
8—Wide World of Sports
9—Sesame Street
11—Wrestling continued
12—My Favorite Martian
13—Movie continued

5:00 P.M.
2—Bugs Bunny
4—Wide World of Sports
5—Seaworld
6—Bugs Bunny
7—Movie continued
8—Wide World continued
9—Mister Rogers
11—UFO
12—The Lions are Free
13—Movie continued

5:30 P.M.
2—Bugs Bunny
4—Wide World continued
5—Inner Space
6—Bugs Bunny
7—News
8—Movie Review
9—Electric Company
11—UFO continued
12—Lions continued
13—Other People, Places

ALL TIMES ARE LOCAL

CHANNELS RESERVE RIGHT TO MAKE LAST-MINUTE CHANGES

RADIO LOG

AM Stations — Victoria: CJVI, 900; CFAX, 1070; CKDA, 1220; Vancouver: CJOR, 600; CBU, 690; CKLG 730; CKNW, 980; CKWX, 1130; CHQM, 1320; CFUN, 1410. Seattle: KIRO, 710; KOMO, 1000; KING, 1090. Bellingham: KARI, 550. Port Angeles: KONP, 1450.

FM Stations — Victoria: CFMS, 98.5. Vancouver: CKLG, 96.3; CFQM, 103.5; CBC, 105.7; CBUF, 97.7 (French—6 a.m. to 1 a.m.). Seattle: KIXI, 95.7; KLSN, 96.5; KING, 98.1; KIRO, 100.7; KETO, 101.5. Tacoma: KTNT, 93.7; KLAY, 106. Edmonds: KBIQ,105.3. Bellingham: KERI, 104.3.

Major Newscasts: CBC-FM, 4 p.m.; BBC News, Monday to Saturday: National news: CFAX, CKDA and CJVI, 8 a.m., 12 noon (noon report), 5:30 p.m. (news hour); Saturday and Sunday, 8 a.m., 12:30 p.m., 6 p.m. and 10 p.m.

Most stations broadcast news bulletins on the hour and on the half-hour at early morning and evening peak periods.

36 BUSINESS SERVICES and DIRECTORY

Accounting Service

ACCOUNTING, PAYROLLS, INCOME TAX, AUDITING CORPORATION PROCEDURES WE are SPECIALISTS in our field offering a FULL RANGE of ACCOUNTING and BUSINESS Counselling Services backed by OVER 25 YEARS EXPERIENCE SIMKIN ACCOUNTING SERVICE 31-A CADILLAC BUILDING (TOP FLOOR) VICTORIA, B.C. 386-7074

Appliance Repairs

SMALL AND MAJOR APPLIance parts. Sales and service business. Well established and equipped, good turnover and reasonably priced to sell. Owner moving to Interior. Allwork Appliances Ltd., 690 Island Highway, Campbell River, B.C., 287-7451.

Cabinet Making

CUSTOM BUILT WOODWORKing, stereo cabinets, bookcases, desk, tables, office and home furniture. 384-8224.

FOR CABINET MAKING AND INstalling call Nigel at 656-3018. Free estimates.

Carpenters

FRAMING CREWS
Available, experienced in house and apartment construction. Phone 386-1713 or 386-9584. Landmark Consultants

WANTED: CARPENTER WORK, reliable man, repairs and maintenance work. Would like to work for Dept. of Hwys., or Forestry. Call 384-8779 after 4:30 p.m.

GENERAL CARPENTRY, COMplete home repairs, sundecks, carports, and concrete work. Free estimates, reasonable References. 385-2865.

EXPERIENCED CARPENTRY renovations, decks, basement finish, additions, repairs, reasonable rates. References. 384-2323.

SUNDECKS OUR SPECIALTY Call 652-3536 after 5 p.m. for a free estimate. We also handle fences, patios, sidewalks, etc.

FINISHING CARPENTRY Exclusive winding stairways a specialty. $9.50 per hour or contract. 652-2431.

ADDITIONS, ALTERATIONS, wood windows, cabinets, mill-work, door frames. B. Lidstone Construction. 386-6914.

QUALITY WORK AT REASONable rates. Additions, renovations. Estimates, plans. Glover. 656-3745.

ALL SMALL CARPENTER JOBS and estimates. Call 598-7392 after 6 p.m.

FRAMING CREW AVBAILABLE for residential house construction. All work guaranteed. 385-3863.

SMALL JOBS MY SPECIALTY. Howie. 478-4705.

RAMING CREW WANTS WORK. 383-6361.

Carpets and Linoleum

Floor Coverings
CARPET—LINO—VINYL
Free Estimates
NO OBLIGATION
386-2951
1126 QUADRA
WE'RE NUMBER ONE
stevens interiors ltd.
CARPET TREND
DEVALUES
CARPET PRICES
FREE ESTIMATES
SPECIAL
HARDINGS: Lynnwood Acrilan Plus — The Ultimate Family Textured Plus. Reg. $16
WHILE PRESENT STOCK LASTS $9.95 SQ. YD.
ALSO SEE OUR AD IN MISCELLANEOUS
CARPET TREND
Skinner and Bay—Vic West
386-7501
CARPET TREND

CARPETS, WALL-TO-WALL INstallation, beautiful craftsmanship and fully guaranteed. Includes mooth edge for tackless installation, heavy duty seaming. Buy your carpet anywhere, get your labour here at $1.85 per square yard. This price to customers ordering installation before September 30, 1974, only. Also lino and used carpets installed at slight extra charge. Cash customers only. 658-5174.

HOURIGAN'S
CARPETS AND LINOS LTD.
FLOOR COVERING SPECIALISTS
715 PANDORA AVE. 386-2401

CARPETING
Home and contract
wall or room size
large fresh selection
at the right price.
Buy-Rite basement warehouse
04 View (downstairs) 385-4744

CARPET LAYER WILL INSTALL carpet and linoleum at reasonable rate, small jobs accepted gladly. Used carpet installed, 658-5174.

CARPETS, LINOS, GOOD SUPply, expertly installed. Competitive rates. 383-9323 or 479-2659 eves.

Carpet Cleaning

CARPETORIUM
Victorias largest and oldest carpet and upholstery cleaners. We specialize in home cleaning.
642 QUEENS AVE. 384-4125
FREE ESTIMATES

CARPET KILLERS
Those grimy little stains can really kill the life of your carpet. Colt can remove them all with their "Gentle-Steam;" (60% more effective than 'mere' shampooing!) Colt pampers your carpet and guarantees the job. Phone Colt 477-9529 for free estimate — no obligation.

MY BUSINESS IS CLEANING rugs and upholstery. Owner, personally does all work. Phone 385-7479.

Cement

DAVIDSON CEMENT CONTRACtors specializing in patios, sidewalks, driveways, etc. Phone Larry, 386-1291 or Doug, 384-6962.

CEMENT WORK, ANY TYPE, guaranteed job, special discount price. 386-2648.

Chimney Cleaning

NEW CHIMNEY BUILDING OR repairing firebox. New model fireplace facing. Discount prices. 386-2648.

Cleanup Services

LO-COST CLEANUP
AND DELIVERY SERVICE
Composts, yards, basements, etc. Also, demolition of small sheds, garages, fences, and trees felled.
384-4929

LARRY'S PROMPT EFFICIENT Service, yard cleaning, basements, gutters, hauling debris. Due to expansion additional monthly contracts are required: Daily, weekly, bi-monthly, monthly, or on call pick up service. 388-6373.

NO CHARGE AND UP
Two young responsible men have large truck, Basement, attics, composts, etc. Very reasonable. Bob's, 386-2451 anytime.

IMMEDIATE CLEAN UP SERvice, large truck, reasonable. 384-1755 and 386-7225.

BASEMENTS, ATTICS, YARDS etc., cheap rates free estimates, 382-2462 anytime.

CUTTING, LAWNS, HAULING compost, cleaning out basement, yards, attics and gutters. 656-5778.

FRANK'S CLEANUP SERVICES. Basements, gardens, fences, small demolitions, trees, etc. 478-6293.

ATTICS, BASEMENTS, YARDS, etc., cleaned, junk removed. Phone 478-9200.

CLEAN UP YARDS, BASEMENTS, attics, light hauling, no job too small. Free estimates. 386-9482.

MAN WITH PICKUP — SMALL cleanups. Anytime. 388-6049.

36 BUSINESS SERVICES AND DIRECTORY

Coins and Stamps

BUYING OLD COINS AND silver dollars, will pick-up. 388-5740.

Contractors

ADDITIONS
REMODELLING
HOME and OFFICE
Second storey, re-roofing, basement finished, high standard workmanship, free estimates. Hart Enterprises, 386-1713 or 386-9584.

SUMMER HOMES—CUSTOM HOMES
PLANNING — CO-ORDINATING
And supervising all phases of building programs. Your subtrades or mine. Your property or mine General construction.
ALL WORK GUARANTEED
592-0690

CONTRACTORS
'CALL US FIRST' for best prices on new alum. windows and patio doors.
FREE ESTIMATES
BOSSOM GLASS CO. LTD.
382-3031

WHEATON
CONSTRUCTION LTD.
General Contractors
Building Consultants
382-2159

SAANICH CONCRETE AND CONTRACTING LTD.
Sewer lines, drain lines, stone work. All types of concrete work. 385-0423.

CADO CONSTRUCTION FOR ALL your home repairs, painting, custom cabinets, rumpus rooms, carports and sun-decks. Free estimates. 384-1390.

R. G. MASSEY ROOFING AND General Home Improvements; The one stop Shop, for home maintenance and repair. We do it all. For a better job call Bob, 598-6194.

CARPENTRY, RENOVATIONS, some cement work, sundecks. J. Bailey Development, 656-2968 after 6, ask for Ron.

T. and C. BUILDERS LTD.
General Carpentry
Framing, 385-5293 — 385-8587

FARMER CONSTRUCTION
Design — Renovations
388-5121

FEATURE KITCHEN CENTRE
2610 Douglas 385-4921
QUALITY WITH ECONOMY!

FRANKLIN'S CONSTRUCTION — sundecks, fencing, gutters and general repairs. 382-2732, 479-3035.

FRAMING CREW AVAILABLE for residential house construction. All work guaranteed. 385-3863.

Drafting

CONSTRUCTION DRAWINGS, rendering or presentation, any medium. Residential, commercials, or institutional. Own office or yours. N. Palmer, 385-5387 anytime.

HOUSE PLANS AND DRAFTING, evenings 386-0845

Draperies

Sears
Custom-Made
DRAPERIES
Choose from our great fabric selection. Drapes PROFESSIONALLY MADE and INSTALLED IN YOUR HOME.
CHARGE IT
Phone 388-9111
NO OBLIGATION
Simpsons-Sears Ltd.

SAVE YOUR DRAPES!
Those shabby drapes can be brought back to life by the COIT experts. The best cleaning service available and that's guaranteed. Phone 477-9529 for free estimate no obligation.

ISLAMORADA DESIGNS
Custom-made draperies, slip covers, furniture recovering, and restoring; your fabric or ours. 656-5896.

Dressmaking

BRIDAL RETAIL AND RENTALS, costumes, formals, 28 Burnside W., 385-1542, Fashion Craft Shop.

ANN'S DRESSMAKING AND ALterations, 9-5 only, please. 386-9466.

Drywall

EMPIRE DRYWALL LTD. Free estimates and complete drywall service. Call Don Edl, 388-9074.

TOP QUALITY DRYWALL, boarding, taping, texture, ceiling, and wall spray, call Bill, 384-3823 or Barry 383-2337.

TEXTURING — DRYWALL, patching and painting. Free estimates. 479-3493, 479-4001.

Electrical Contractors

OLDER HOMES REWIRED — NO down payment. We finance through B.C. Hydro Plan.
EDDY'S ELECTRIC— 385-7666

Gardening

GREEN THUMB
Garden Consultants
Professional advice and service in all areas of horticulture. Foliage plants — hanging baskets.
Jack Kanhoffen 385-8006

VAN HUET GARDEN MAINTEance. Power raking, aerating, hedge trimming; clean up, etc. Commercial and residential. 383-8560.

STUMPS REMOVED FROM your lawn, $1.25 per inch diameter. Greenleaves Tree Services, 386-1611, 479-8525.

HARVEY'S LANDSCAPING AND Garden Service, commmercial and residential. Fong, 479-7078, 384-8621.

LANDSCAPING AND GARDEN clean-ups, rotovating — powerful hand machine. Reasonable. 384-4266.

BEAUTIFUL GARDENS
Landscaping, garden maintenance, new lawns, basement clean ups. 384-9972.

E. JACOBSEN'S
GARDEN MAINTENANCE
All requirements done. Scandinavian workmanship. 479-6422.

BARKER LANDSCAPING LTD. (Maintenance Division) Commercial and Residential garden care. 382-8323, 598-7174, Res.

GARDENING, TREES PRUNED. Hedges, shrubs trimmed. Reliable service. 383-8363.

EXPERIENCED GARDENERS, inexpensive rates. Call George or Glen 385-1575.

GARDEN CLEAN-UP AND LANDscaping. 385-1646.

Gutters

HAVE YOUR GUTTERS cleaned, down pipes checked for good drainage. 592-3953.

Hauling

TRUCK AVAILABLE
Platform with hoist and racks, ease call 478-2665.

Landscaping

BARKER LANDSCAPING
Lawn and shrub specialists. Professional stone masonry for walls steps, patios, fireplaces, etc. Free estimates. Terms. 382-8323.

GARDEN CITY LANDSCAPING. A-1 phases of stone work and landscaping work, expertly done, reasonable prices. Free estimates. 598-2022 or 385-4686.

LANDSCAPING AND GARDEN clean-ups. Rotovating — powerful hand machine. Reasonable. 384-4266.

ED'S TRACTOR SERVICE. ROtovating, levelling, post holes, brush cut, etc. 479-2204.

HARVEY'S LANDSCAPING, NEW lawns, shrubs, designing. Fong, 479-7078 or 384-8621.

TONY'S STONE WORK AND andscaping, reasonable rates, call anytime, 382-3293.

VAL AND JOE MASONRY, LANDscape, gardening. 386-3756.

Masonry

MULTI-COLOUR STONE AND slate fireplaces. House front faces. Sipkes Masonry, 479-7348.

D. J. CONSTRUCTION, CHIMneys, fireplaces, house front facings. 477-6673.

36 BUSINESS SERVICES AND DIRECTORY

Masonry

R. G. MASSEY MASONRY. CEment work, chimney repairs. Masonry work of all types. Low rates, free estimates. 598-6194.

BRICK AND BLOCK WORK
Fast and efficient at reasonable prices. 383-2501 or 656-5091.

FIREPLACES CHIMNEYS, AND repairs. Ron Henson, 478-1557.

Miscellaneous Service

BILL'S BACKHOE SERVICE
Septic tanks and drainage—478-4473

Moving

GORDON'S DELIVERY AND moving, low rates, reserve now, courteous service, 478-2665.

EAGLE DELIVERY AND CARTage Moving and Storage. Courteous service, 478-7087.

BISSON'S MOVING, 384-6442
Piano, household and apartment moving.

Painters and Decorators

VICTORIA
PAINTING
AND SUNDECK
COATING
Brush or Spray Painting, interior, exterior, commercial, residential, painting and wallpapering. Hypolon and Neoprene Sundeck coating. New and repair. Terms of work guaranteed, 385-5590. 24 hour service.

ISLAND
DECORATORS
Painters Paperhangers
Spray Painting
Plaster Repairs
Convenient Time Payments
383-9059 Eves. 382-1479

CLARK AND PATTISON
PAINTING CONTRACTORS
LTD
Brush or spray. Paperhangers. Texture and vinyl work. Will do all or part of any job. Paint store, BAPCO, GENERAL and PRATT AND LAMBERT paints, and rentals of all painters' equipment. Terms if desired. Phone 384-0443, 760 Bay St.

BROTHERS PAINTING AND DECORATING
Free appraisals, color consultant. All types of painting. All types of repairs. Commercial, farm, residential. Lowest rates. Terms. Work guaranteed. 383-8112.

DOWSON PAINTING
CONTRACTOR 385-6042
Residential, commercial, free appraisals, color consultant, low rates, work guaranteed.

LET US PAINT YOUR TRIM OR your whole house. Careful workmanship, top quality materials. Sam Burrows and Harold Simpson. 386-7097 or 388-4893.

NORTH WEST
DECORATORS
Painting and paperhanging. Plaster repairs, gyproc filling. Office 388-7231 Res. 592-1804

R. BLANDFORD PAINTING LTD. Interior-exterior, paperhanging and spraying, reasonable rates, free estimates, 478-5368, 478-5002.

EMPLOYMENT WANTED. EXPErienced painter for interior or exterior painting, very reasonable rates, free estimates, 598-7869.

TAYLEFF PAINTING
Experienced student paint professionally for less. Free estimates. Phone 382-8521.

INTERIOR—EXTERIOR
Special low rates. For clean job. Self-employed. Phone Douglas at 477-5207.

RESIDENTIAL PAINTING. INterior-exterior, quality work — also small jobs, wall papering, 592-6641, 598-3430.

EDGER PAINTING IS HERE from the Okanagan. We do professional work at inland prices. Free estimates at 478-6942.

PAINTING AND DECORATING reasonable rates. Satisfaction guaranteed. Terms. 382-7885, 479-2473.

NO JOB TO SMALL FOR FOUR Seasons Painting and Decorating Interior, exterior and small repairs. 388-4660 for free estimates.

EUROPEAN SPECIALTY ON murals, wallpapering, painting. Reasonable. Call Joseph, 384-8242.

SPEEDY'S PAINTING
Interior and exterior, reasonable rates. 477-1636 anytime.

FOR INTERIOR AND EXTERIOR painting, and paper hanging call Dennis, 592-2025.

PAINTING, GENERAL HANDYman work. Call 7-8 a.m. or 5-7 p.m, 385-0197.

WAYNE'S PAINTING AND DEcorating, finest work at reasonable rates. 384-1771.

RESIDENTIAL PAINTING. INterior-exterior, quality work. Estimates. 592-6641, 598-3430.

36 BUSINESS SERVICES and DIRECTORY

Plasterers

STUCCOING, DRYWALL. New homes or older homes restuccoed. Phone Mike, 478-8775 after 6 p.m. Brook Plastering.

STUCCOING, PLASTERING Alterations. Reasonable. 479-4779.

Roofing and Siding

PARKER JOHNSTON LTD.
1855 BLANSHARD. 382-9181
"Roofing Victoria Since 1935"

R. G. MASSEY ROOFING AND General Home Improvement. For a better job call Bob, 598-6194.

Sewers

PEDERSEN EXCAVATING, free sewer estimates. 479-5963.

Tailors

OAK BAY TAILORS
Expert repairs for ladies or gents.
1826 Oak Bay Ave. 598-4131

BRITISH CUSTOM TAILORS
1311 Blanshard 383-2632

Tree Service

GREENLEAVES TREE SERVICES
Stump removal, topping, pruning. Trees moved, landscape design. "The Problem Solvers."
386-1611 Call us 479-8525

CEDARDALE TREE SERVICE
A complete scietnific service. Large shade trees and ornamentals. TREE REMOVALS. Chas. Cowie (Reg.) 385-9931

Upholstery

GRUBBY FURNITURE?
Why put up with your couch and chairs looking so grimy. Colt can bring them back to life with their world famous upholstery cleaning. Call Colt 477-9529 for free estimate — no obligation.

DANISH UPHOLSTERY
Phone 652-1591 Anytime
FREE
Estimates — Delivery — Pickups

38 TRAVEL

WEST COAST TRAILS
Division of
TRAVELERS
INTERNATIONAL
DAY TOURS
Wednesday Aug. 28 — GULF ISLANDS CRUISE 1:15. Four hours of Island scenery. $3.00.
Friday Aug. 30 — YELLOW POINT LODGE 8:10. Includes lunch and tour of paper mill $7.50.
Sunday Sept. 1 — PORT RENFREW 10:30 West Coast trail, Lake Cowichan, includes picnic tea $8.25.
ALL DAY TOURS, include optional hot buffet dinners on return to Victoria. For further information:
TRAVELLERS INTERNATIONAL
1211 WHARF ST.
383-5424
Reno, 6 state tour, Hawaii.
LABOUR DAY MYSTERY TOURS — Sept 2. 10:30. Includes lunch $8.00.
GULF ISLAND CRUISE — Wednesday, Sept. 4. Four hours of Island scenery.

SELL IT
THROUGH
CLASSIFIED
DIAL 386-2121

38 TRAVEL

REDWING
THE BETTER BUS TOUR
WHY REDWING IS BETTER
—Biggest value for your holiday dollars $ $ $ $
—Great fun packages.
—Specially trained Tour Guides who put your comfort first.
—Finest accommodations — clean, comfortable, conveniently located.
RENO
Every Saturday from $99.00
"Greatest Little City in the World." Free side trips to historic Virginia City and majestic Lake Tahoe. Big bonus packages for gambling, dining, complimentary beverages.
WORLD'S FAIR — EXPO '74
From $70.00
—Every Sunday through September. Surprise package with 2-day free admission to Fair. The great little 4-day escape.
SEPTEMBER 14 - October 12
LAS VEGAS from $157.50
—Fun capital — scenic route through Klamath Falls, Death Valley, Hoover Dam, Valley of Fire State Park, Reno. 9-day extravaganza.
OCTOBER 12
RENO-SAN FRANCISCO from $150.00
—Holiday of contrasts — San Francisco, Mount Shasta, Chinatown, Fisherman's Wharf, night-club tour, Reno through Donner Pass, side tours. The best of both worlds.
SEPTEMBER 14
CALIFORNIA-NEVADA from $259.00
—The Big Adventure — south to San Francisco, Sausalito, Big Sur area, Disneyland, San Diego Zoo, Mexico, Mojave Desert, Las Vegas, Reno (side trips galore), 2-week plus combination package.
REDWING TRAVEL LTD.
645 Fort St. (Yarrow Bldg.) Victoria
Suite 545
383-5311
382-5194
or call your travel agent

Locally Owned
TRAVELLERS
INTERNATIONAL
TOURS LTD.
ASK THE REST
WHO GIVES THE BEST
—in Accommodations
—friendly hostesses
—value for your $
RENO every week
—Las Vegas
—San Francisco
California tour
Disneyland
Hawaii
And our B.C.
Beautiful Day Tours
Phone
386-2431
For booking—itinerary

38 TRAVEL

Xmas Charter
TO LONDON
DEC. 19 — JAN. 6
$345 RETURN
BUDGET TRAVEL
384-7121

ALASKA — 10% OFF ON THE Arcadia and London during September. Cruise at a discount! Contact Hill Travel Services at 2230 Oak Bay, call 598-3131 for appointment.

39 PERSONALS

SINCERE, EDUCATED LADY, mid 30s, sense of humor, wishes to meet single Christian gentleman, family OK, for company and fun. Interested in family life, religion, art, philosophy, nature outings, music. Immediate reply. Victoria Press, Box 485.

HAVE ANY OF YOUR NEIGHbours recently acquired a small black poodle. Ours is missing. Any possibilities please phone, 479-3703, reward.

HEALTHY BACHELOR, 53, ANXious to meet lady to share country home, fond of dancing and home life. One child O.K. Victoria Press, Box 481.

SHY SINGLE GUY, 30, LIKE TO meet short, single or divorced gal 20-30 for sincere friendship. No objection to 1 child. Please reply with phone number to Victoria Press Box 475.

ROOM AND BOARD. IT'S JUST too silly living alone in my large comfortable home when I could share it with a compatible gentleman, also a retired professional person. Victoria Press, Box 497.

SQUARE DANCE BEGINNERS class, starting September 27. Everyone welcome (Singles annd couples) 478-8139.

THE PEN MATE CLUB
An excellent way to find
a friend or a mate.
BOX 2308, CALGARY, ALBERTA

ALCOHOLICS ANONYMOUS
Drinking problem? Want to quit? Phone 383-0415; P.O. Box 1.

CHRISTIAN COUNSELLING. IF you need help, we can help you! 383-3815.

PREGNANT AND DISTRESSED? Birthright can help you. 384-1431.

DIAL-A-THOUGHT FOR A HELPful thought. 592-4332.

40 BUSINESS PERSONALS

KEEP YOUR MEMORIES ALIVE with professional wedding photography. They will last Forever and Ever and Ever Ev . . . Royal Oak Studio (Royal Oak Shopping Centre) 479-8422.

300 GUMMED NAME AND address labels $2.50, Popular Press 1411 Store St., Victoria. Please send payment with order. "Try 'em you'll lick 'em!"

DIVORCES AND INCORPOrations. Proven Self methods. R. W. Gave Services. 414-1298, W. 10 Ave., Vancouver, B.C. Phone 738-1731.

LONELY? LET ME HELP YOU find a compatible companion for a happier fuller life. Confidential. Write Emily Quest, P.O. Box 5220 Victoria.

PERSONALIZED HAIRSTYLES or men and boy's. Body perms, colouring, hair replacement. For appointment, phone 384-4622.

MALE GOVERNMENT EMployee wishes to house-sit for winter months, good references. 598-4070.

VICTORIA HYPNOSIS CENTRE Consultants, certified by International Society for Professional Hypnosis. 645 Fort. 388-9722.

HAVE YOUR HOROSCOPE PERsonally done, accurate, confidential. Call Rosheen 383-0405.

42 EDUCATION

OLINDA NURSERY SCHOOL, 528 St. Charles St., a few openings left for Sept. Learning through play for 3 and 4 year olds, phone 598-5621 or 598-7501.

LANGUAGE STUDENTS. French and German tutoring, especially senior secondary and university level. Start early to get ahead of your course. 383-9561.

TUTORING — PROFESSIONAL help by experienced teacher. French, Math, new and old method. 598-2331.

LITTLE ROBIN PLAY SCHOOL Starting Sept. 4, children 3-5, 2, 3, or 5 sessions a week. Lake Hill-Cedar Hill X-Roads area. 479-6737

SPACE AVAILABLE. HOBBIT Hole Nursery School. 3 and 4 year olds. Burnside-Helmcken. 598-8367, 478-5223.

POTTERY CLASSES
Day and evening, Cordova Bay Store, ring 658-5714, 10 a.m.-5 p.m., Tuesday-Thursday.

CONCERNED PARENTS, ST. JOseph's School, grades 1-7, 4 and 5 year-old Kindergarten. 386-1623.

SPANISH, BY EXPERIENCED Argentine teacher. 598-7259.

42 EDUCATION

HERMANAS HIGH SCHOOL, Grades 9 and 10. Department of Education curriculum followed with accent on French, Spanish, History and Creative Writing, Individualized attention. Applications being accepted. For information phone the Head Mistress, 592-9486.

LICENSED DAY CARE CENTRE Fairfield Area has openings for 3 to 5 year olds starting September 3. Government subsidy available. 598-6763.

NEW DAY-CARE CENTRE opening in Burnside area, Sept. 4. Qualified staff, hours 7:30 to 5:30. For further information call 382-3511 or 384-4392.

60 FUEL

WANTED FOR RESALE, DRY Alderwood 16" lengths, split. 658-5832.

63 TIMBER

TIMBER WANTED, STANDING or felled, top prices paid. 388-5704.

65 BUILDING SUPPLIES

STEWART HUDSON
BUILDING SUPPLY CENTRE
FIBREGLASS INSULATION
Rolls-R7-2½"-100 sq. ft. $7.49 roll
GYPROC
4x8x⅜ — Special $2.69
SUBURBAN CEDAR SIDINGS
(smooth facing)
1x 8—8c lin. ft. spec.
1x10—10c lin. ft. Spec.
1x12—11c lin. ft. spec.
ECONO STUDS — Precision trimmed to 92⅝ — 49c ea.
DOOR JAMB — Hemlock or paint grade
1¼x4⅝x13⅜" — 2 sets per bundle — $12.44 per bundle.
MAHOGANY — 1¼x4½x13⅜ — per set $9.97
SHINGLE STAIN — red, green or brown per gallon — $3.99.
VISIT OUR BASEMENT SHOWROOM FOR ALL YOUR CARPET AND PANEL NEEDS
CHARGES — BUDGETS
OPEN MON. THROUGH SAT.
7:30-5:30 — 386-3211
400 Gorge Rd. East
STEWART AND HUDSON LTD.

MOORE WHITTINGTON LUMBER LTD.
MW
2614 BRIDGE ST.
386-1331
Victoria's only complete:
SASH DOOR and MILLWORK MANUFACTURING PLANT.

COLUMBIA
READY-MIX LTD.
—ready-mix concrete
—sand
—gravel
—drain rock
—fill materials
Phone 478-1701
860 Attree Rd.

SAANICH LUMBER YARDS
3041 Douglas St. 385-2486
Night Phone, 479-1423
Materials for 12'x20' Garage (roofing extra) $290.00
Sabot kit (sailing) $47.00
Pram Dinghy kit $37.00
8'x10' Greenhouse $205.00
Work bench materials $10.50
Compost Box, 4x6 $10.00
Garden Sheds, 6'x7'6" $111.00
Chicken coops, any size
Fencing of wood available

S. J. PEDEN LTD.
PLYWOOD SPECIALS
4x8x½ sanded Poplar 10.75
Building a camper or trailer? Plans and all materials in stock at reasonable prices. Many items used in building or fitting out boats.
S. J. PEDEN LTD.
2855 QUESNEL ST. 386-3464

APPROX. 6500' 2X12 A AND B, 2x10 A and B, 6x6 select, 2x4 and 2x6, phone mornings and evenings, 386-3642.

CONCRETE PRODUCTS. BUY direct from factory. Bay Concrete Block Co. Ltd. 3022 Jutland 382-9436.

FOUNDATION BLOCKS, PATIO blocks and regulation curbs. 765 Dufferin St., Nanaimo, B.C., 754-5309.

CERTIFIED CEDAR SHAKES and shingles. Port Renfrew, 647-5425.

65 BUILDING SUPPLIES

Cubbon on Cook
Lumber and Building Supplies

PLYWOOD EXTRAS

	Reg.	Sale
4x8 ¾ Sanded Deg	$14.19	$ 9.79
4x8 ⅜ Rough Deg	$ 9.56	$ 8.69
4x8 ¾ Rough Deg	$10.99	$ 8.99
4x8 ¾ S-C Walnut	$37.95	$33.99
4x8 ¾ R-C Elm	$36.95	$24.99
4x8 ¾ R-C Mahog	$32.95	$24.99
4x8 ¾ Sen L-C	$49.95	$42.99

PANELLING PEOLE

Burnt Aut Pecan	$ 7.69	$ 6.79
Silver Mint	$ 7.89	$ 6.39
Skeltone	$ 6.39	$ 4.99
Vinyl Shield No. 2	$ 4.49	$ 3.69
Windsor Rosewood	$ 7.89	$ 6.79

77 MOTORCYCLES

NOBODY UNDERSELLS WORLD OF PLEASURE

A-L-L M-A-K-E-S

72 Kaw 750	$1195
72 Kaw 350	$ 675
73 Kaw 250 Ehd	$ 735
72 Kaw 90	$ 395
72 Sus T500	$ 895
71 Yam 250 End	$ 495
68 Tri 650	$ 795
68 Tri 650	$ 795
Honda Volks Trike	$ 550

Mechanics Specials

66 Yam 305	$ 175
65 Honda 565	$ 55

H-O-N-D-A
H-A-P-P-Y
New HONDA XL70
Reg. $649 24 Hr. $599

TRADES WELCOME
EASY INSTANT CREDIT
First Paym't in Oct.
on approved credit
NO MONEY DOWN

WORLD PLEASURE

Pearson's World of Pleasure Ltd.
Dealer No. 8443
386-8424 3388 Douglas 382-2222
Next to Red Lion Inn
9 to 9 — Sats. till 5

TRADE-INS

ROAD

74 Yamaha 650 cc Twin	$1995
74 Kawasaki 400 cc Twin	$1295
73 Honda 500 cc Four	$1795
73 Triumph 750 cc Twin	$1695
73 Honda 750 cc Four	$1595
73 Yamaha 750 cc Twin	$1495
73 Honda 500 cc	$1595
72 Honda 750 cc	$1695
72 Yamaha 650 cc Twin	$1495
72 Yamaha 650 cc Twin	$1095
73 Yamaha 350 cc Twin	$1095
73 Kawasaki 250 cc Three	$ 950
72 Yamaha 200 cc Twin	$ 795

TRAIL

74 Yamaha 360 cc	$1195
73 Kawasaki 100 cc	$595
73 Honda 175 cc	$ 945
73 Yamaha 250 cc	$ 895
74 Yamaha 125 cc YZ	$ 965
73 Yamaha 250 cc M.X.	$ 695
73 Yamaha 125 cc M.X.	$ 645
70 Bultaco 250 cc Sherpa	$ 695
73 Yamaha 80 cc Mini	$ 460

TRADES — TERMS

MULLINS MARINE SALES LTD.
925 Yates St. 382-1928
Dealer No. 7968

USED BIKES

72 KAW 90	$ 325
72 HONDA 350 twin	$ 690
72 HONDA 750	$1650
74 NORTON 850	$1750
73 SUZUKI 500 fairing	$1195
68 SUZUKI 50	$ 275
73 SUZUKI RV 125	$ 595
72 TRIUM 750 Tri	$ 995
70 BMW 750	$1850
71 NORTON Dunstall	$1750
69 TRIUMPH 650	$795

FREDERICK MOTORS
616 Queens 383-0823
D.L. 7080

It's ELECTRIC
THE CHARGER
NO pollution
NO noise
NO gears
NO gas
NO oil
Exclusive to
BRIAN HOLLEY MOTORS LTD.
3319 Douglas 384-1161
Dealer Lic. D6318

Attention

To all Honda, Yamaha, Suzuki and Kawasaki riders

Complete service facilities now ready to serve you at
COLWOOD HONDA
Div. Mullins Marine
2781 Millstream 478-8831
D-8817

ALL HONDA
Models Available
NEW PRICES
See Us before
You Buy
BROOKLANDS MOTORCYCLES
937 Fort D-7595 383-5926

EXCLUSIVE
1974 Ural 650, Russian import, this bike is a replica of a 1942 BMW complete with side car, still under warranty, less than 2000 kilometres. Parts no-problem. Priced to sell quicly at $1795. 386-8653.

HONDA MOTORSPORT 250 WITH 3,300 miles $795 or take pickup, van or farm tractor in trade. D-5578.

VICTORIA JEEP
HILLSIDE at ROCK BAY
CASH
Our motorcycle selection is much too low. We need a number of "good" bikes, all makes and models — right now. D. 1516

WORLD OF PLEASURE 386-8424

PUT SOMETHING EXCITING BETWEEN your legs, 750 Suzuki, low mileage, immaculate, $1,500 or best offer. Need money for college. 656-3825.

1969 NORTON COMMANDO, REBUILT engine, new paint, overhauled completely, must sell, need money for school, $1100 or nearest offer. 383-0366.

LET'S TRADE! MY MINT 73 SUZUKI 250 GT plus cash for your bigger bike. Must be 73 or 74. 592-0350.

1973 HONDA 350, NEAR NEW, 3000 miles, $850 or trade of equal value, phone after 6 p.m. 478-9661.

'69 CL 350 HONDA, $425, OR offers. Must be sold before Friday. 479-1990.

1971—350 HONDA, GOOD CONDITION, $700, 477-8742.

1973 YAMAHA 175, LIKE BRAND new, only 1,500 miles. 479-6305.

1969 ROYAL ENFIELD, 750 CC, good condition, offers. 386-6933.

'69 YAMAHA 250 CC. 478-6032.

'72 HONDA, 9700 MILES, 2 HELMETS, 592-6456.

78 BICYCLES

LAST WEEK
OR OUR AUGUST
RALEIGH BIKE SALE

10-SPEED RECORD
Ladies and mens. Reg. $145
SALE $104.88

5-SPEED SPRITE
Ladies and mens. Reg. $135
SALE $119.88

5-SPEED TOURIST
Mens only. Reg. $105.88
SALE $94.88

3-SPEEDS
Mens only. Reg. $92.95
SALE $79.88

Mastercharge — Chargex
TERMS AVAILABLE
TRADES WELCOME

Russ Hay On Government
Between Bay and Hillside
384-4722
The Leading Bike Shop

AT LAST!
RALEIGH FOLDING BICYCLES
"The ideal 3-sp. folding cycle"
Robinson's
1307 Broad 385-3429

10-SPEED CLEARANCE
SAVE — SAVE — SAVE
ON
Better quality French, Italian, Japanese and English 10-speeds at greatly reduced prices.
MULLINS MARINE SALES LTD.
382-1928 925 Yates St. 382-4515

LADIES' RALEIGH BICYCLE, generator lights, basket, excellent condition, $50. 382-3723 between 4-6 p.m.

GORDON'S, SPORTING GOODS
1030 Hillside 382-5815

2 GIRLS' SMALL 3-SPEED bikes, $30 each. See at Gordon Head Shell, 3949 Shelbourne St.

MEN'S APPOLO 10 SPEED BIKE, excellent condition, $90. 384-0908 after 6.

MEN'S 21" RALEIGH 5 SPEED, fully equipped, like new, $110. Ph. 477-4784.

1 GIRL'S MUSTANG STANDARD, $30. 1 girl's 18" Standard, $35. Both like new. 592-7827.

MAN'S 15-SPEED MERCIER AND woman's Lorne Atkinson 10-speed. 656-5808, 598-5941.

GIRLS FULL SIZE BICYCLE. Good condition with basket. 382-5041.

GIRLS OR LADIES 5 SPEED racer, good condition, $50. 477-1152.

10-SPEED 23" FRAME BICYCLE. $85. Phone 382-1615.

80 BOATS and MARINE

VAN ISLE MARINA
—4 NEW LISTINGS—

24' Express, 215 Merc, I/O	$13,500
26' Chris, 168 HP, R and S	$12,500
28' Express, planked	$12,250
27' Cruiser and boathouse	$11,500

MORE GOOD USED

40' Monk, Cmd. Br.	$55,000
50' Dieses, luxury home	$45,000
36' Cmd. Br. Express	$37,400
28' Unifilite twin screw	$34,500
36' Chris TS Boathouse	$30,000
34' Live-aboard	$22,500
32' Chris twin screw	$21,500
30' Cmd. Br. sleeps 5	$19,500
29' Grenfell 195 Ford	$14,850
30' Displacement	$11,250
24' Express, very clean	$10,000
23' Bartender, 185 HP	$ 8,800
24' Express, R and S, tabs	$ 8,500
21' Sport fisher I-O	$ 3,850
32' Sloop, inboard aux.	$15,500
29' FG Sloop, 5 sails	$21,000
37' Deep-sea Ketch, diesel	$30,000

For the largest selection at—all prices visit our Sale Dock. Geoff Simpson and Don Omlid are here to help you.

VAN ISLE MARINA Co. Ltd.
Tsehum Harbour Box 2130
656-1138 SIDNEY, B.C.

YOUR DOLLAR GOES FURTHER AT
MARINE MAIL ORDER SUPPLY
1368 West Broadway
Vancouver, B.C.
604 736-3565
This is a small ad but we have a big catalogue!
Write, Phone or Drop In for your FREE 150-page Discount Catalogue.
10-4 Sat.
10-6 Mon.-Wed.; 10-9 Thurs.-Fri.

36' SPORT FISHERMAN, COMmand bridge, twin screw, new motor, many extras, asking $29,500; 35' Bridge Deck cruiser, recent new motor, low hours, ideal live-aboard, asking $18,900. Both vessels open to all offers or trades. 656-6130 or 384-8075 pager 429, leave message.

27' GRENFELL, 215 H.P. Chrysler marine, sleeps 4, dual station, trimtabs, auxiliary power, etc. 479-1489.

VANCOUVER ISLAND REPRESentatives for Coronada Scampi and Islander Yachts. Duncan, 746-5724.

1969 20 H.P. JOHNSON, TANK and hose. A1, $425; McElroy 18 h.p. outboard bracket (new), $35. 478-3360.

ENJOY WINTER CRUISING. Albin 25', fully equipped including thermostatically controlled heater. Must be sold. $18,700. 658-8674.

COD AND CRAB BOAT, 30', C winch. All fishing gear included, licensed, new diesel, sounder and $6500. 245-4278-Ladysmith.

FIBREGLASS ENTERPRISE sailing Dinghy. Well equipped for racing, canvas cover, $1250. 592-9827.

12' PLYWOOD BOAT, FIBREglass bottom, 18 h.p. Johnson with controls, tank and trailer with spare wheel, $625. 385-7247.

1974 115 HP MERCURY OUTboard. Less than 100 hours. Asking $1950. Phone Duncan, 746-4238 collect.

NICE, CLEAN, SHARP-LOOKING 15½' Glen L with 35 h.p. Evinrude and trailer, $800. 479-6110.

12' BIRCH, 7½ H.P. MOTOR. Good lake boat. Asking $250. 477-4079.

13' CATBOAT DAY SAILER, very stable, with trailer. $290. 656-1723.

CLASSIC 12' CLINKER CARAvelle, brass fitted, as new, with motor and trailer, $550. 592-3443.

'67 33 H.P. JOHNSON, CONTROLS, tanks, good condition. $350 or nearest offer. 656-2910.

15½' ALUMINUM CONVERTIBLE Starcraft, sleeper, 28 h.p. Johnson, trailer, $1395. 478-2379.

STURDY 8' ROWBOAT AND VIKing 2½ h.p. outboard. Both excelent condition. 477-8505.

24' FIBREGLASS SLOOP, SHARK Class, excellent condition, new motor. 592-3986.

14 FT. BLUE JAY SLOOP, IDEAL day sailer, nice condition, $525. To see and sail, phone 479-1810.

LUNENBERG SCHOONER, 41', needs repairs. Must be moved. 386-3642, 478-6992.

18' A-CLASS UNICORN SAILING cat, quality fittings, good record. Offers. 477-8056.

16'6" GLEN-L 289 V-DRIVE, CUSTom upholstery, custom trailer, $3,000. 385-0154.

BRITISH SEAGULL, SILVER Century plus, long shaft with clutch. 748-9226 Duncan.

FOR SALE 40 H.P. EVINRUDE motor, excellent running condition. Phone 656-4108 evenings only.

21' CABIN, GLASS OVER WOOD, head, sink, dinette, Steren, Gurdie, 75 and 9½ H.P. $2,300. 382-5005.

80 BOATS and MARINE

OAK BAY MARINE
SALES AND SERVICE
1327 Beach
598-3393

SAVE

$11,499
GREW 246 Hi., hardtop with camper top, 225 h.p. O.M.C. I-O, the best of Canadian craftsmanship. Depth sounder, compass, fire extinguisher, windshield wiper and more.

$9800
GREW 206 — 225 h.p. O.M.C. I-O, Camper top.

$6299
21' STARCRAFT, with 120 h.p. OMC, camper top, windshield wipers.

$2975
15' CAL Glass with 40 H.P. Evinrude L.S., electric, EZ loader trailer

USED
24' SHARK Sailboat, new motor
14' VANGUARD, 25 h.p. motor, EZ Loader trailer
18' STARCRAFT, 85 h.p. Evinrude, 6 h.p. Evinrude, trailer
24' FIBERFORM Cabin Cruiser, sleeps 4, 225 h.p. O.M.C. Depth sounder, compass, trim tabs, anti-fouling paint.
17' LINWOOD with 110 h.p. Volvo I-O and trailer
17' FIBREGLASS Cabin Cruiser, 60 h.p. Evinrude, 6 h.p. Aux., excellent condition
22' SANGSTER Dolphin, twin 150 H.P. VOLVOs nice west coast boat.

We also have several SMALL DAYSAILERS on consignment at various prices.

ZODIAC
"THE ULTIMATE INFLATABLE FROM 7' to 19'"

OAK BAY MARINE
Sales and Service
1327 BEACH
598-3393

Dealers for:
GREW, STARCRAFT, CALGLAS
ZODIAC EVINRUDE, OMC
VOLVO, EZ-LOADER
MARLIN

HORWOOD MARINE

ONLY FIVE GLAS PLY
BOATS LEFT!
17' to 21'
BUY NOW!
New Stocks will carry price increases

DEMO!!
19' GLAS PLY Cuddy Cabin, 140 Merc Cruiser, F.W.C., with heater, full camper, marine head.
Only $7995

385-1451
823 Pandora

SUMMER CLEARANCE

OLIVER ALUMINUM BOATS

14'—62" beam, 23" amid Reg. $555	SALE $468
12'—60" beam, 23" amid Reg. $485	SALE $414
12'—53" beam 17" amid Reg. $365	SALE $297
9' — 47" beam 17" amid Reg. $305	SALE $260

2-YR. WARRANTY
Made in Canada

MULLINS MARINE SALES LTD.
382-1928 382-4515
925 Yates St.

CLEARANCE SALE
Canoes regular price $259 now sale priced $219; similar savings on car toppers, and Kayaks. Fibre-Fab Manufacturing. Trans-Canada Highway, Mill Bay. 112-743-5454.

1973 21' COMMAND BRIDGE Gold Reinell, boat-house kept, 200 hours. Bennett, trim tabs, CB radio, Mercathode unit and many extras. Phone 388-6228, 479-1543 or 592-3362.

21' NORTHWEST TRAILERABLE sailboat sails, sail cover, dinette galley head 9.8 h.p. outboard, sleeps 5. Can be seen at Gov't Wharf, Fulford Harbour. Phone 112-653-4287.

36' TROLLER, CLASS A LIcence, 7½ ton, 453, G.M.C. Diesel engine, two sounders, three phones, fully equipped, best offer. To view arrange appointment. 656-5230.

STEEL BOAT
36'x11'6"x3'6" with 6-71 GM, suitable for dive tender or log salvage or convert to pleasure boat. 753-6927 Nanaimo.

ONAN ELECTRIC PLANT, GAS powered, 7½ k.w., completely overhauled, $3,800. Apply Assistant Manager, Canoe Cove Marina.

REINELL RV1700, 80 H.P. MERC, full top, gauges, excellent condition, $3600 or nearest offer. 383-7071.

14' ALUMINUM BOAT WITH Eatons trailer, 1973 Mercury 9.8 H.P., asking $795 or best offer. 479-7952.

17' DEEP ALUMINIUM, UPHOLstered seats, '67 10 h.p. motor and full boom trailer. All in top condition. Phone 478-2621.

1970 15½' SANGSTER, FULL camper top, 40 h.p. Evinrude, fully equipped, moored and ready to go. $2,000. 384-2552.

39' BOAT, C LICENCE, NEEDS some work, sleeps 5. Suitable for conversion or live aboard. Asking $2500. 293-2045 after 7 p.m.

14' BLUE JAY SAILBOAT AND trailer, excellent condition. Hand crafted, equipped for racing. 382-0878.

16' K AND G THERMOGLASS, full top, 55 and 5½-h.p. Evinrudes. Excellent condition. $2,950. 385-1595 after 5 p.m.

KENCRAFT 12' BOAT WITH TILT trailer, $275; trailer hitch suitable for '69 Econoline Van or newer, $18. 478-4463.

17' INBOARD, NEW MOTOR AND trailer, $2,000. 743-9354, Shawnigan Lake.

14'6" LAMINATED BIRCH BOAT, Roadrunner trailer, 25 h.p. Johnson. 592-3407.

'71 25 H.P. EVINRUDE, NEVER installed, $550. 477-8035.

'66 100 H.P. JOHNSON, ELECtric, never installed, $695. 477-8035.

80 BOATS and MARINE

NOBODY UNDERSELLS WORLD OF PLEASURE SUMMER CLEARANCE

R—E—I—N—E—L—L
26-FT.—SAILBOAT—26-FT.
This most popular craft offers all the thrills of sailing plus the comfort for which Reinell is famous. The cabin sleeps 6 and has 6'2" headroom. Great stability to proceed while under sail. Available in limited quantity with either inboard or outboard 25 H.P. motor.

R—E—I—N—E—L—L
6 Meter International
A home away from home in 19'8". Good design and practical engineering have made it possible to get a full galley, private head, 6' head room and sleeping for 5 in our new 6 Meter beauty.
WE WOULD WELCOME YOUR TRADE

EASY INSTANT CREDIT
1st Paym't in October
on approved credit
NO MONEY DOWN

USED — USED
O—U—T—B—O—A—R—D—S
Some run well, some not so well, and a number are in pieces. We consider them mechanics specials, and are to be sold on an "as is" basis.
Sears 5 — Johnson 5½
Chrysler 6.6—Evinrude 7½
Viking 15 — Viking 15
Evinrude 35 — Johnson 35
Merc 40 — Merc 65
Chrysler 70 — Chrysler 75
Chrysler 105 — Scott 35
Lots of used parts too!

B—R—A—N—D N—E—W
OUTBOARDS
To be sold at cost
Chrysler 12.9 h.p. l.s.
Chrysler 35 h.p. l.s.
Chrysler 35 el. l.s.
Yamaha 9.9 h.p.

WORLD PLEASURE
Next to the Red Lion Inn
382-2222 or 386-8424
9 to 9 — Sats. till 5

MERCURY MARINE

FIBERFORM
BELL BOY
FAIRLINER
NEW BOATS

1974 22½' SITKA 188 Merc Cruiser, command bridge, dual stations, complete camper cover. $11,600

1975 BELL BOY hardtop, 165 H.P. Merc Cruiser, dinette, V-berths, head, 3,500 lb. trailer. $9,700

1975 BELLBOY 24 ft. CRUISER, 188 h.p. Mercruiser, f.w.c. trim tabs, 110 volt shore power, complete standup camper cover. $13,400

OTHER 1975 BELLBOY MODELS AVAILABLE NOW

WE SERVICE WHAT WE SELL
MERCURY MARINE
SALES AND SERVICE
800 Cloverdale Ave.
385-1457
Open Friday to 9 p.m.
Sat. to 1:30 p.m.

DUNCAN BOATLAND

15' CAL-GLASS, 40-H.P. Mercury M.L. camper top, foam flotation. Bow rails. 900-lb. Roadrunner trailer, $2,838

16' CAL-GLASS 50 H.P. Mercury, M.L. camper top, foam flotation. 1,200-lb. Roadrunner trailer. $3,388

SEA RAY
CAL-GLASS
SANGSTER
WINNER
TOLLYCRAFT
FIBREGLASS BOATS

DUNCAN Boatland
6045 Trans Canada Hwy.
Duncan 746-4158

ON DISPLAY
GRAND BANKS 36
Aft Cabin Diesel Cruiser
LUHRS 320
Beam 12'6" Twin Chrysler 225 H.P.
LUHRS 280
Beam 11'4" Twin Waukesha 155 H.P.
RANGER 26
Cruising Racing Sloop
RANGER 23
Racing cruising Sloop
NATIONAL BOAT SALES
2060 White Birch Rd. 656-3966
Sidney, B.C.

CAST IRON
Wood and coal or oil stoves for boat and cottage use. From $69.00 at
BOSUN'S LOCKER LTD
580 Johnson St. 386-1308

TRITON OUTBOARDS
Aircooled Models
5 h.p. $239.95, 4 h.p. $199.95
TAS OUTBOARDS
1¼ h.p. $149.95

VIC. LAWNMOWER HOSPITAL
834 Johnson Street 386-8338

CLASSIC SEMI-DISPLACEMENT 27' cruiser, quality built, cedar and oak hull, inboard engine, extensive mahogany, very good condition. Large inventory. Replacement cost not nearly covered by price of $9500. 598-7736.

MOVING, MUST SELL. 1963 17½' Starcraft, aluminum hull, 50 h.p. Johnson engine. Worth $2300. Asking $1800 or offers. 652-2160.

SILVER SEAGULL LONG-SHAFT, with clutch, 1 hour, $450. Stainless steel muffler, $45. Brass roof flange, 4" opening, $20. 656-3991.

13' BOAT, 18 H.P. JOHNSON, 1968, and trailer. Complete. Good condition, $850. Phone 477-2365 after 4:30 p.m.

15' INBOARD AND TRAILER, excellent condition, $3,000. See at Shawnaire Resort. 592-1990 or 743-2062.

13'3 BOAT, 18 H.P. MOTOR AND trailer. Offers. 1280 Queensbury.

26' PLANKED HULL CRUISER, $5800. 656-2528.

80 BOATS and MARINE

"It's the service that sets us apart"

JUST ARRIVED!!
FACTORY FRESH
Shipments of
—BRAND NEW 1975 BAYLINERS
—SARATOGA OFFSHORES
—SKAGIT OFFSHORES
—SKAGIT 2250

BRAND NEW
'74 BAYLINER, a luxurious 18-ft. runabout with room for the entire family. Deep, plush poly-carpet, tempered safety glass windshield complete with 120 h.p. OMC I.O. $5595

DEMO
'73 27' BAYLINER Victoria Command Bridge, 225 h.p. OMC f.w.c., CB radio, sounder, enclosed head, full galley and more. $17,900

USED SPECIALS
12' PLYWOOD, complete with Explorer trailer $595
12' FIBREGLASS Runabout $295

MOTORS
'69 CHRYSLER 55 h.p. L.S. Elec. $695
'59 EVINRUDE 50 h.p. $195
'60 JOHNSON 75 h.p. L.S. Elec. $495

100 PER CENT BANK FINANCING
On Approved Credit

GIBSON Powercraft
CENTRE LTD.
2520 Gov't (near Bay St.)
382-8291

EXECUTIVE YACHT
40 FT. FG diesel, generator, auto pilot, with many extras, 480 hours, $95,000 firm. Will consider trades or real estate. 743-5862 residence or business 746-5042.

END-OF-SEASON CLEARANCE

8 ft. SPORTYAKS Reg. $240	Spec. $209
12 ft. AQUADORIES Reg. $309	Spec. $249
12 ft. CANOE Reg. $169	Spec. $129

McQUADES MARINE SUPPLY
1252 Wharf St. 382-1141
1214 Wharf St. 382-8258

BOSUN'S SELLS BOATS, BOATS, SOUND BOATS
Ring 656-5558 and ask about THE SPECIAL OF THE WEEK
BOSUN'S MARINA LTD.
656-5558, Dennis or Don.

LONG WEEKEND
CRUISE YOUR OWN
31' TRIMARAN
Sleeps 6, fireplace, a cosy live-aboard.
$13,500. 383-1702.

BARRACOUTA II
Well known 35' Sloop. Hull, Motor, Sails, S-S Rigging excellent condition. 2 Mains, 2 Jibs, 2 Jeny's and Spinnaker. Winter boat cover. 2 Double bunks and 2 singles. Enclosed head. Stove and ice box. $12,000. 383-7365.

CHARTER
Buy to Charter
Ideal for coastal cruising.
31' TRIMARAN
Sleeps 6, fireplace, roomy and fast. $13,500. 383-1702.

UNIQUE 26' DISPLACEMENT cruiser, sound red cedar on oak hull, newly rebuilt superstructure with mahogany flying bridge and trim, sink, alcohol stove, stand-up head, new camper top, economical Universal Unimite engine, Sportyak and outboard. $6200. 656-1492 evenings and weekends.

WINTER COMING!
Reserve your space now, on our dry storage area, low rates, convenient power and water, individual caretaker service. Time now for those little pre-winter jobs. Just call the service department. Canoe Cove Marina Ltd. 656-5633.

36 FT. OLDER TYPE RAISED deck cruiser, new engine and transmission, electric fridge, oil range with oven, depth sounder, radio, long range fuel tanks, fresh water tank, good live aboard, recently surveyed, phone 338-8222 Courtenay.

22' FIBREGLASS SAILBOAT. High performance planing keel. Beam 6½', Dacron sails 246 sq. ft. Spinnaker 200 sq. ft. 1 spare lightweather mainsail. Trapeze cable and harness, excellent racing record. Built in Holland, $4000. 598-3480.

A GOOD BUY
16' Glass-fron boat, 115 h.p. merc. 6 horse Johnson, full vinyl cover, Calkins trailer, lots of extras, 4 month old, $4,300. Please call after 6 383-4818.

16½-FT. FIBREGLASS BELL BOY boat, convertible top, 1973 65-h.p. Johnson motor, used approx. 40 hrs. Comes with trailer. Ideal for fishing and skiing. $2700. Ph. 592-7779.

14' ALUMINUM BOAT, 9 H.P. outboard and trailer. In running condition but needs some work. Gas tank and oars included. As is, $225. Phone 477-1097.

22' GLEN-L GLASS PLY, MAHOGany cabin, new camper back, trailer. $3900. 478-2244.

WANTED: 6-8' PUNT OR ROWboat with oars, in good condition. Phone 478-3202, evenings.

16-FT. CLINKER BUILT, NEEDS some work. 5-h.p. inboard. 386-8067.

26-FT. CRUISER, 340 CHYSLER, sounder, depth alarm, stereo, electrics. 384-1864 after 6 p.m.

19' Reinell, trailer and boathouse. Phone 656-4046.

ALUMINUM BOAT, MOTOR, new trailer, $450 firm. 592-7662.

16' CLINKER BOAT, GOOD condition. $275. 656-4829.

WANTED: USED 7' SPORTYAK dinghy. 658-5178.

30 SITUATIONS WANTED

S.O.S.
S.O.S.
S.O.S.
SALE
SATURDAY
ONLY
We're expanding our facilities and we must clear out our entire inventory to make way for the bulldozers. Drastic reductions on everything in stock.

LARSON BOATS
SANGSTER BOATS
CHRYSLER OUTBOARDS
CFAX on location crew Saturday
NO REASONABLE OFFER WILL BE REFUSED
Garden City BOATLAND
642 Burnside East
388-5561

BOATERS!
See our large assortment of many useful boating items.
FRIDGES, SINKS, ICE BOXES, INSULATION, HOT PLATES, WINDOWS, SPRUCE FRAMING, HEATERS, PANELLING, TOILETS, FIR PLYWOOD, LIGHT FIXTURES, PLASTIC WATER TANKS, WATER PUMPS, TABLE LEGS and many other useful items.

S. J. PEDEN LTD.
2855 Quesnel St.
386-3464

ATTENTION, HOLIDAYERS AND Fishermen! 28-ft. Western Commander. Command bridge, twin 155 I.O. Chrysler, trim tabs tape deck, oil stove, convertible chesterfield, transom agate, shore power, heater, live bait tank, 12-volt fridge, electric heater. 383-4357.

ALL BAY MARINA
2238 Harbour Rd., Sidney
BOATS—MOTORS—TRAILERS
SALES—PARTS—SERVICE
DEALERS FOR: K and C Thermoglass, Campion boats, Lund boats, Evinrude, OMC Sterndrive, Ez-loader and Roadrunner trailers.

HARBOUR MACHINE LTD.
DIESELS
CHRYSLER NISSAN
FARYMANN
Gas and Diesel engine rebuilding. Shaft and Prop Repairs.
31 Erie St. 383-6555

CUSTOM CONSTRUCTION
CATALINA 27
Has every extra you will ever need. Complete racing and cruising inventory. Price only $18,500. 656-5591 656-4583

1972 15' CAL-GLASS DEEP V, complete camper top, 2 gas tanks, mechanical steering, 1500 lbs. E-Z loader trailer, optional 55-h.p. Johnson 3-cycle, or 65-h.p. Johnson V-4 motor. Kept under cover since new, perfect condition. 479-7466 or 658-8479.

FOR SALE BY OWNER
30'x11' Fibreglass Express Cruiser Deep V. Built by Columbia in 1967. Chrysler 318 F.W.C., overhauled. Cruises 16 knts., at 2800. Sleeps 6. Complete equipment. $19,000. 388-8824. Work days or Victoria Press Box 490.

CATALINA 27
Shop and compare this 27' sailboat with any other on the market. Price $16,500. Fully equipped. 656-5591 656-4583

WILL CONSIDER REAL ESTATE on 28 ft. cabin cruiser, V-8 Chrysler marine gas motor, flying bridge, dual controls, radio, stove, fridge, etc., sleeps 6, $12,000 or any reasonable offer considered. Phone Duncan 746-5962.

FOR IMMEDIATE DELIVERY
New Columbia 26 — Sailaway price, $10,950.
Martin 29 — '74 Demo, many extras, $19,800.
SEASIDE RECREATION
Phone Nanaimo, 758-9641, 258-5986

NORTH SEA 26'
Fibreglass deisel displacement cruiser. Sleeps 5, galley, enclosed head, aft cabin, sound proofed, near new. $16,500 or offers. 112-926-5881.

SEE US FOR SAILBOAT ENGINE Farymann diesel Universal Atomic 4. Vire, Michigan propeller, Martec folding propeller, Eberspaecher heater, Barlow winches, Sidney Propeler andl Marine Power Ltd. 656-3421.

1974 DOUBLE EAGLE 17', 135 h.p. Johnson, Model 2200 EZ-loader trailer, electric winch, 40 gal. tank, compass, speedometer, camper top, portable galley, 50 hours. $5300. 477-8368.

'74 15 FT. CAL-GLASS BOAT, 65 h.p. Merc. with full camper top and sleeper seats. Fully equipped. Moorage available, Brentwood Excellent for fishing and skiing. $2450. 656-5621.

16' PETREL SLOOP, DACRON sails, non-skid deck, self-bailing cockpit, large cabin can sleep 2, trailer and Seagull outboard. 478-6942.

32' KETCH, GAFF-RIGGED, BRITish registry, dacron sails, chesapeake sharpie oyster boat, boom tent, sleeps 4. 743-2165 evenings, 478-8343 days.

MOVING MUST SELL SUPER ski boat. 16' 358 Pontiac rebuilt inboard. Water cooled exhaust, excellent shape, trailer included. Phone collect 743-2044.

WANTED: 10 TO 20 HORSEpower outboard motor, phone 478-1033.

WANTED: 15' OR 16' FIBREglass boat, with top and trailer. No motor. Victoria Press Box 478.

CLINKER 16' WITH CABIN, electric start. Forward reverse. 598-3772.

40' FERRO CEMENT SAILBOAT hull, $5,000 or best offer. Phone 656-174.

'59 35 H.P. JOHNSON MOTOR and tank, never installed, $195. 477-8035.

50 H.P. MERC, SINGLE LEVER control, 2 gas tanks, manual, $350. 383-5616.

23' DOUBLE-ENDER 2-CYLINder Easthope, $950. 652-2456.

80 BOATS and MARINE

46-FT. STEEL TROLLER, A-licensed, 22 ton net. 478-6635.

92 SPORTING GOODS

Robinson's
Sav. 30-06 and 4x $189; Rem. 6 mm $115; Cooey 270 and 4x $159; Parker-H 308 $109; Rem. 30-06 auto. $139; BSA 308 and 4x $215; Voere 30-06 and 2½x $239; Ross 303 $69; Stevens 16 Ga. pump $97; Rem. 12 Ga. pump $99; Browning 12 Ga. 2 shot $259; Ithaca 12 Ga. $156; Beretta 380 $74; Colt-Cobra 38 $129; Browning 9 mm auto. $194; S and W 38 $35.
1307 Broad 385-3429

BOSUN'S SEA TREK DIVE CENTRE
Scuba Course starts September 29th. Complete course outline available on request.
"TEACHING IS OUR SPECIALTY"
943 Yates st. 386-2525

BROWNING 12 GUAGE 5 SHOT automatic shot gun, case, cleaning rod and 3 boxes o fshells, $150; 6 rubber decoys, $10; 1 duck call, $3; 1 hand trap, $2; 1 size 46 reversible hunting coat, like new, $18. 658-8659.

RIFLESCOPES
BINOCULARS
Large stock of new and used units. Trades accepted regardless of condition. Complete repair facilities. Victoria Instruments, in the mall 720 Yates St. 385-3155.

LEARNING TO DIVE
It will pay you to see the largest selection of diving gear on the island — all top name brands. Frank White's Scuba Shop, 832 Fisgard St.

PLAYMATE HOME RECREAtion Centre Ltd. Clearance on all summer games. Save 5 pct. on your new pool or billiard table by ordering before September 14. Playmate Home Recreation Centre Ltd., 3214 Douglas. 383-0421.

SCHULTZ & LARSEN 7X61, 2X7 Redfield scope, ammunition, cleaning kit, carrying case, $250.00. Sanon Courier walkie talkie, model No. T606 1 watt system, $150.00. 478-4463.

GOLF CLUBS, MAN'S RIGHT hand 8 McGregor Tournev irons, plus two special irons; three Hogan woods and bag, almost new, under half price, $175. 592-0665.

SKATES
RAY'S SPORTS CENTRE
1692 Douglas 385-6312
Colwood Corners 478-3606

NEW STOCK OF BADMINTON RACQUETS
OAK BAY SPORTING GOODS
2077 Cadboro Bay Rd. 592-9021

303 LEE ENFIELD SHORT III star, new barrel, 2¾ Bushnell scope, Whelam sling, custom stock. 386-3849.

LADY'S GOLF CLUBS, 5 IRONS, 2 woods, gloves, range finder, bag and cart. 388-9076.

GOLF CARS
Gas or electric, from $550. Rick Telford. 386-8424.

SHELLY MAYFIELD GOLF clubs, full set, good condition. $60. 386-2660.

WETSUIT AND ACCESSORIES, includes knife, fins, face mask, carrying bag, outfit, $90. 479-1039.

12-GAUGE BERETTA OVER AND under, BL3 trap. 479-7244.

93 CAMERAS, SUPPLIES AND PHOTO FINISHING

Hilton PHOTO SUPPLIES LTD.
Trans-Canada Highway
Chemainus
Drawer 750 Ph. 246-2311

PENTAX CAMERA 6X7 SLR, 2¼X2¼ in. negative size. Prism and waist level viewing, 105 mm super Takumar lens f2.4. Electronic shutter with speeds to 1000th of a second. Closeup lens and pistol grip with cable release and sunshade. $675. Phone 592-4953.

ONLY ONE ON VANCOUVER ISland. Colour processing lab, photography studio for sale. Equipment and business available, $37,500. Please call J. H. Whalen, 386-7721 or 382-7975. Investors Syndicate Realty Limited.

1 MONTH OLD POLAROID SX70 Land camera, cowhide leather carrying case, tripod stand, extra shutter button, 2 new cartridges, 2 sets of flashbulbs, complete $200. 478-2468.

BELL AND HOWELL AUTOload 309 movie camera, $65. Canon Autozoom 518 Super 8 movie camera, $200. Soligor tri-pod, $35. All in new condition. 384-2493.

BILL'S PHOTO SUPPLY
First class photo finishing
1672 DOUGLAS 383-7443

OPEMEUS II PHOTO ENLARGER, photo light, trays and prongs, aluminum film tank, and gallon jugs. First $85 takes all. 383-3451.

ZEISS IKON CONTAFLEX, COMplete kit with accessories. 384-5567.

96 RANGES, STOVES and FURNACES

NEED A REFRIG?
13 cu. ft. left hand door $268; 10 cu. ft. gold $268, 13 cu. ft. 2-door automatic $359, 15 cu. ft. frost free $479. Butler Brothers, 1720 Douglas, 383-6911.

STOVE, 30" FRIGIDAIRE DEluxe Custom Imperial. Complete with clock, timer, minute minder, auto thermometer, etc. Turquoise color. $70. Phone 658-8122.

PROPANE AND KEROSENE fridges. Parts for Servels. 8028 Granville St., Vancouver, B.C. 263-8756.

WOODBURNING STOVE, VERY good condition. $200. 598-8436 after 6 p.m.

G.E. RANGE, LIGHT, TIMER, window door, rotissery, $125. 479-7231 after 6.

VIKING DOUBLE OVEN STOVE. Highest bid over $100. Phone 477-9284.

OLDER FRIGIDAIRE STOVE. Phone 385-8579.

STOVE FOR SALE. $25. CALL 652-1177 between 9 a.m. and 4 p.m.

97 FURNITURE

MAHOGANY (EMPIRE) BEDroom suite. Bedstead, bureau, highboy, with mirrors. On Shepherd casters, commode, $325. 330 Beach Dr.

DRESSERS, KITCHEN SUITES, beds, sewing machine, coffee tables, end tables, chesterfield suites. Much more. 388-9676.

OLD AND ANTIQUE FURNITURE for sale, brass and iron bed, inlaid desks, dining suite, sofa and chair etc., 3415 Shelbourne St.

TEA WAGON
Walnut, circa 1920 best offer. 384-2517, after 6 p.m.

CHESTERFIELD HI

100 MISCELLANEOUS FOR SALE

CARPET TREND
CLEAROUT
(Long Shag)
3 ROLLS MUST MOVE AT $4.95 SQ. YD.

AREA RUG SALE
ROLL BALANCES As Big As 12x20, Hundreds In Various Sizes
SAVE UP TO 50 PER CENT

Skinner and Bay — Vic West
386-7501

RALEIGH BIKE, 3 SPEED, lady's, $35; boy's bike, banana seat, $15; tea wagon, not wood, $10; record player, portable, $10; child's desk, $5; 12' boat, 20 h.p. Viking motor, $350; 6 folding chairs, $1 each; chesterfield and chair, $300; small radio, $5; 2 aluminum windows, 3'x4', $18 each and other miscellaneous items. 4891 Prospect Lake Road. 479-7067.

RENOVATION SALE
1930 Blanchard St., hoist and Webster vertical compressor, 3 only 8'x8' wood panel, O.H. doors, with one row glass complete with hardware, one horizontal oil furnace and duct, one gas unit heater. For particulars 382-7251 evenings 388-6884.

SALE
This week's window Bargain
$8.95
Dresses—Size 10, 12, 14, 20
Dress and Suit
'NOT TO BE MISSED'
JOHN McMASTER
1012 Fort St. 384-4712

CANADA CHOICE, FROZEN, sliced, strawberries in 30 lbs. pails, $15 per pail. Please phone Saanich Fruit Growers Association at 652-1138 9 a.m. to 6 p.m. Fri. 30, Sat. 31, August, 1 and 2 of September, for pickup or free delivery. After 6 p.m., 479-5391 or 598-2177.

USED SEWING MACHINES
Electric portable $35, electric portable $39, Singer portable $45. 1 only Singer featherweight, 2 Kenmore automatics (as new). Open arm automatic $139. Easy terms. All 1 year guarantee. Sawyer Sewing Centre, 840 Fort, 388-6228.

BED CHESTERFIELD, $55. Roll-a-way cot, single, $29. 24" gas range, working, $12.50. Automatic washer, late model, needs attention, $25. Boat trailer, factory built, takes 16 footer $175. Antique humpback trunk, $55. Old oak rocking chair, $95. 598-7278.

DO YOU NEED PLASTICS IN your business, home or hobby! We carry a large variety of types, in sheet, rod, tube, liquid and foams which could fill your needs exactly. Think of Plastics — think of us! Industrial Plastics Ltd., 2105 Douglas, 386-1477.

UNUSUAL, LARGE BASEMENT sale, antique chairs, brass and glass oil lamps, sideboard, pine cupboard, desk, oak tables, pictures, dishes, household misc., wagon wheel, collectors items. Saturday-Sunday from 10 a.m. 3460 Seymour St. 388-7447.

BRASS BED, WICKER FURNITURE, wash stand, 4 Windsor chairs, antique bedroom furniture, secretary desk, treadle sewing machine, antique love seat, wood and coal heater, chest of drawers, lamps, set Currier and Ives pictures, 383-0405.

BURNSIDE ANTIQUES. CHANGE of hours for August; 10 a.m. to 5 p.m. Saturday, weekdays 10 a.m. to 3 p.m. Good selection of bottles, glass, china, coal oil lamps, curios etc. We buy and sell. Burnside Antiques 1006 West Burnside. 383-0013.

1971 SET COLLIER ENCYCLOpedia including yearbooks. $300 or best offer. Akai reel-to-reel tape deck with cartridge playback and record, $200. Swim fins, mask and snorkle, $30. Eldon road race set, $25. Phone 598-2834.

BACKYARD SALE, FRIDAY through Sunday 10 a.m. to 4 p.m. Turquoise electric stove, portable typewriter, C.O.2 pellet pistol, Polaroid color camera, 55 stereo records, many other miscellaneous items. 704 Danbrook Crescent, Langford. 478-6680.

GARAGE—BASEMENT SALE Saturday 9 a.m.—4 p.m. 2518 Orchard Ave. (Off Newport) Childrens clothing, toys, books, kitchen ware, vacuum, polisher, gas HW tank, fabric remnants, electrical and plumbing fixtures.

GIRLS BIKE $20, BOYS BIKE $30, 24" electric range $25. Chesterfield suite $30. Black and white Console TV $30, single bed, Baseball bases. Four 14" Dodge chrome rims $60. Phone 383-4571. 2785 Shoreline Drive.

LIKE NEW, AUTOMATIC WASHer, $175. 13 cu. ft. fridge, $150. 30" range, $150. color console TV, $375. 2 door 10 cu. ft. fridge, $125. Hide-a-bed, $100. Upholstered rocking chair, $35. Bunk beds, $100. 477-6681.

HIDE-A-BED, DOUBLE SIZE, kitchen set, night tables, fridge 17 cu. ft.; stove, queen size bed, continental bed, 18 cu. ft. freezer, black Danish furniture, many other items. 603 Manchester Rd., just off Burnside East.

1973 WESTINGHOUSE ELECTRIC golf cart, brand new condition, $600 off new price, $1700, twin motorcycle rack, fits most large trailers or motorhomes fits standard Enduro and Trial bikes, $150. 598-5962.

PIANO MASON AND RISCH, $525.00; solid oak table, 6'x21", $50.00; sewing table, $45; unpainted chest of drawers, $25; steel comodore 4 drawer filing cabinet, $75. 477-9949.

DISHWASHER, $150, FRIDGE 38x24x30, $100. Sealy posturepedic double bed $150, studded snow tires G78 14-825 14 $25. Small stove, $25. Phone 479-7712 between 10 a.m. and 4 p.m.

NEIGHBORHOOD GARAGE sale, miscellaneous household items, VW trailer, 15' ski boat with motor, furniture. Saturday-Sunday 12-5 p.m. 358 Vincent. 385-5343.

INDOOR AND PATIO WROUGHT iron furniture, staircases, railings, and fireplace furniture crafted to perfection, guaranteed. Lowest estimate with no sacrifice in quality. Mills Ironcraft. 658-1019.

ENCYCLOPEDIA BRITANNICA, complete 1967 edition with 2-year books. Asking $250 or will trade for a stereo-phonograph of equal value. 382-5600 or 383-1781, after 5 p.m.

MASONRY HEAT CIRCULATING form (heatilator), all sizes of small pane windows and doors, copper hot water tank, toilet, sink. Phone 479-7666.

REASONABLE LIKE NEW, navy duffle coat, size 9; St. Margaret's School blazer, size 26. Phone 478-6717 after 6 p.m.

ATTENTION BUILDERS' Power Nailer complete with Compressor, 200' Air hoses, gauges, 10 boxes 2" nails, 477-3374.

GARAGE SALE
Miscellaneous items. 9 a.m. to 9 p.m., 1029 Wychbury.

TUXEDO LIGHT WEIGHT, SIZE 42, with accessories, $70. Drapes, beige. Will cover 40 ft. $50. 658-8721.

OLDER WALNUT DINING ROOM suite, 9 pieces, very ornate, asking $800. Baby buggy, $20. 658-8522.

ELECTRIC WRINGER WASHING machine for sale, excellent condition, 658-5665.

16" CCM SWINGER BICYCLE, new condition, $35. Boy's CCM skates, size 9, $8. 658-8365.

GARAGE SALE, SATURDAY, Aug. 30, 8 a.m. 1220 McKenzie St., Fairfield. Coffee served.

GIRL'S 20" BIKE, ¾-SIZE BOX spring and mattress. Offers. 477-8056.

PATIO UMBRELLA AND table, 42x42. Used once. 598-1840.

MOVING: BEAUTIFUL MOUNTed deer head, $95, only. 385-7317.

HOOVER PORTABLE WASHER spin-dryer, $100. 385-8617.

BROTHERS SEWING MACHINE good condition, $25. 384-9542.

TRUCK CANOPY WITH WINdows, $120. 477-6673.

100 MISCELLANEOUS FOR SALE

BARGAIN ANNEX
USED

3-dr. Dresser with mirror. Walnut. $ 39.95
4-dr. Chest. Walnut $ 49.95
Small kitchen tables from $ 9.95
Small cabin trunk $ 9.95
Stereo stand $ 19.95
Small table desk $ 9.95
2-pce. Chester suite $ 69.95
Braided rug. 9x12 $ 69.95
Simmons hidabeds.
Black naugahyde, as new $249.95
Raisen nylon freize. Good $199.95
5-pce. Dinettes from $ 39.95
Kidney vanity chest with cover $ 29.95
Easy chairs from $ 19.95
French provincial 2-pce. Chester suite. Brocade cover $179.95
3-pce. Custom sectional suite $119.95
Teak Armoire. Adjustable shelves with locking doors and 4 small drawers. As new $239.95
Electric toaster $ 4.95

Large selection of new furniture on show

"FREE DELIVERY"

TRADE-INS TAKEN AND USED FURNITURE BOUGHT

UNDER THE EAGLES
753 VIEW ST.
Division of Standard Furniture
382-5111

LUNDS Auctioneers
BUY—SELL—APPRAISALS
AUCTIONS Tuesday 7:30 p.m. Saturday 9:30 a.m.
926 FORT 386-3308

KILSHAW'S AUCTIONS
Friday at 7
APPRAISALS
CASH GUARANTEE
1115 Fort 384-6441

HASTINGS
HOOVER
JUST ARRIVED
New Hoover upright vacuum cleaners special, $78.88 for all types of carpets. Hurry! Limited quantity.
382-6811 2100 Douglas

CHAIN SAWS
SALES—SERVICE—PARTS
HOMELITE CHAIN SAWS
5 models, from $124.95
VIC. LAWNMOWER HOSPITAL
834 Johnson Street 386-8338

MOVING: BLACK AND WHITE TV, hi-fi combination, golf clubs, double bed, chest of drawers, mattress, electric fixtures, clothes hamper, washer and dryer, drapes, circular Skil saw, and dresses, size 16, etc. 479-7819.

MAYTAG DEPENDABILITY!
The one thing you can't put a price on. Get your washer today at C. TALYOR Home Appliances Ltd., 707 Johnson. 383-3281.

CAR ROOF RACK $7. LARGE European tent with kitchen attachment, double bedroom sleeps six, living room and awning, $125. Phone 478-7888.

BURROUGHS SENSIMATIC ALpha-numeric posting machine. Has been on service contract since new. Price $700. Phone Ker and Stephenson Ltd., 385-3411.

YASHICA TL ELECTRO X35. Cost $229, sell for $170. 6 months old. Colonial braided rug 9x12, $40. Two-piece McBraine luggage, $35. Phone 383-1424.

(2) VALOR HEATERS IN GOOD condition, $20 each, two for $35; one set of chain, 3/8 850x14 tire, never used, paid $36, sell for $25. 478-7052 after 5:00 p.m.

FRIDGE, 3 DOORS, 10 CU. FT.; record player, 2 speakers; child's table and chairs; bike newspaper carrier; Inglis washing machine for parts. 385-6016 after 6.

DANISH MODERN TEAK CHESterfield, black cushions, $300. Teak occasional chairs, $35. Good electric range, $50. Diamond and wedding ring set, $100. 383-6075.

HAVE PURCHASED SEARS KENmore washer and dryer, selling Westinghouse twins 3 water level, water temperature, control filter, 3 heat dryer, $60 or offers, 592-9481.

5' HIGH SPLIT LEAF PHILOdendron with 16 large leaves, electric fireplace heater, 24" chain saw, Mccullough, $15; 479-2447.

GARAGE SALE, 1254 TATTERsal, Sat. Aug. 31, 10 until 4, bookcase, chest of drawers, and miscellaneous items.

KENMORE HEAVY DUTY 2-speed 4-cycle automatic washer, white, 29" wide, like new, $250. 479-1517.

FULL LENGTH BEIGE FLORAL drapes to cover 42", $200; Viking floor polisher, $15; Philco stereo, $50. 477-5017.

COPPER HOT WATER TANK, $50. Valiant pushbutton automatic transmission, $45. Covered car top carrier, $25. 652-3864.

ONE FOUR-PIECE ROCK SHELL liner will fit average tandem truck box. $375. To view on site, 3965 Fleet St. 477-9665.

ONE FIRM SIMMONS QUEEN size mattress and box spring with frame and casters, 3-months old. $200. 384-7016.

8' POOL TABLE, SNOOKER SET, and cues. Offers. Excellent condition. 479-6849.

GOOD 1-3 H.P. JET WELL PUMP plus 150 ft. of pipe, (both sides). $120. 478-3449.

DRAPES, PERFECT CONDIION; 1 rug; firescreen. 382-6663 after 4:00 p.m.

THOR WASHER AND DRYER. Spin cycle needs repair. $125. 383-6589.

LARGE APPLE PRESS FOR making juice and cider, asking $400, offers. 642-5988.

20" COLOR TV, $250. DIGIMATIC calculator with charging unit, $50. 385-5359.

KENWOOD FEERLESS TART machine. Ph. 382-0413.

100 MISCELLANEOUS FOR SALE

GRAND OPENING AT OUR NEW LOCATION
(Pansonic Dealers)
WIN A PANASONIC COLOR TV—
FREE DRAW September 30th
(Clip this portion, fill in and drop off at our store)
NAME
AADDRESS
PHONE

FREE DOOR PRIZES. Coffee as usual. SPECIALS GALORE on all merchandise. SAVE up to $150 off list price on PANASONIC Color TV's (BUY THE BEST AND REDUCE COSTLY SERVICE CALLS)
RENT TO OWN OR BUY OUTRIGHT

Good used color sets with warranty. Baycrest 20" Color only $249 full price. No Down Payment, $13 a month. 2 Only PANASONIC Color TV's $299 each, No Down Payment, $15 monthly. NEW 26" Pansonic Color Cabinet on SPECIAL $649, $25 per month.
STEREOS
Pansonic Component Package Deal AM-FM Stereos Radio, Turntable, 2 Speakers and stereo stand, SPECIAL $199 full price, $10 monthly. ELECTROPHONIC STEREO (Cabinet) AM-FM Stereo, 8 Track tape, turntable. SAVE $100 SPECIAL $359. No down payment. As low as $14 monthly.
HI-FI EQUIPMENT
PANASONIC 200 Watt Stereo Receiver Model SA6500C Reg. Price $659, SAVE $160, SPECIAL $499. SPECIALS on 4-Channel Receivers, Tape recorders, Direct Drive Turntables, Demodulators, up to 25% off.
CAR STEREOS all priced to sell.
BACK TO SCHOOL SPECIALS
Sewing Machines up to 50% off. White, Universal, New Home, Elna, Lotus, Morse and International Zig-Zag. 20-year guarantee on all parts, 1 and 2 years FREE service PLUS FREE sewing lessons with all machines.
Sewing Machine Rentals $2.50 weekly or $10 per month.
Students 15% off all sewing needs.
Panasonic Microwave Ovens SPECIAL $349, $13 per month
ELECTRONIC CALCULATORS 20% off Panasonic calculators. SALE PRICED from $63 and up. Pansonic portable washers, Special $188, No Down Payment, $10 monthly. SPECIALS on Blenders, Coffee Percs, Radios, Cassette, Hairdryers etc. STORE HOURS: (FREE PARKING) 10 A.M. TO 6 P.M. daily. Till 9 Fridays
INDEPENDENT BUYERS DISCOUNT SERVICE
939 Esquimalt Rd. 383-1780

Mel's BARGAINS
GOOD USED BUYS
Oak dresser and mirror $75.00
3-pc. suite $250.00
30" electric range $125.00
Electric chord organ $27.50
Satsuma vase $50.00
24x12x16 Aquarium $12.50
Closed Monday
Across from Warehouse Foods
3400 Quadra 384-3152

WHY BUY USED FURNITURE?
Come and see our selection of new unfinished furniture — rockers, children's furniture, bedroom furniture, roll top desks, bar stools and lots more.
THE WHITEWOOD SHOPPE
Now open Sundays. At the top of the Royal Oak Shopping Centre next to the Chez Ernest Restaurant.
479-1222

ROCKLAND CLASSICS
Demo Sale — Long Weekend
1131—35—38

Plumbing, electrical, building materials, used windows, doors, bricks, furnaces, shrubs, pipe, etc. School desks, $8 each. See Men on job for best deal.

BRENTWOOD BARGAIN BARN
BETTER QUALITY USED FURNITURE AND APPLIANCES
Before you buy or sell
Compare our Prices.
7115 West Saan. Rd. 652-1711

ALUMINUM GUTTER
5" CONTINUOUS in baked enamel
B.C. ALUMINUM
479-3232

20 VOL. COLLIERS ENcyclopedia plus 7 vol. Science Library, 12 vol. children's library and 2 vol. dictionary, only $200. Orange upholstered rocking chair $20, bird cage and stand $30; large square nylon mesh playpen $15. 477-2084.

RUGS LOOK "NEW." IT'S SO easy with RUG-MATE stain removing rug shampoo. Rent electric shampooers for $1.50. 8 hours, plus materials. Also Hero Airless spray units, sales and rentals. Clark and Pattison, 760 Bay St. See our ad under Painters for other supplies.

REMINGTON OFFICE MANUAL typewriter, $150; black and white 19" Zenith TV with stand, excellent condition, $100; glass display cabinet, $40; hot plate, 2 burner, $5; Travel trailer TV antenna, $12. 478-4463.

FOR SALE ELECTROPHONIC stereo, Tecomaster oil furnace, Aladin Lamp, hiking boots (size 10), Coleman Heater, guitar and case reasonable. Miscellaneous. 1324 Pembroke St. Sat. 9-12. Jay 383-8460.

PLAYMATE HOME RECREAtion Centre Ltd. clearance on all summer games. Save 5 pct. on your new pool or billiard table by ordering before September 14. Playmate Home Recreation Centre Ltd., 3214 Douglas. 383-0421.

14" ATCO LAWNMOWER AND catcher, $90. 20x14 nylon sculptured carpet (green) in new condition, $160. Hoover floor polisher and attachments, $15. Phone 477-1097.

AUTOMATIC BEATTY WASHING machine $225. Tappan Gurney electric range $200. Admiral Fridge, dual temperature, no defrost, $225, all like new! apply 1039 Rockland Ave. after 4 p.m.

9X12 KHALABAR ORIENTAL rug, beige with coloured floral design. Excellent condition. Best offer. 597-0598.

500 HAND PRINTED BUSINESS or hobby cards, choice of colors, $14. Popular Press, 1411 Store St., Victoria.

2 RESTAURANT TABLES, round 36" diameter, excellent condition. $100.00 each or offers. 592-7160 after 5.

BAR DOORS WITH NEW HARDware, $30. TV console, working condition, $25. New roller skates, 7-7½, $35. 385-7462.

BASEMENT SALE, SATURDAY, 9-2. Moving, china, ornaments, chairs, golf clubs and miscellaneous. 2850 The Rise.

GOLF CARS
Gas or electric from $550, new and used. Rick Telford 386-8424.

FOR SALE: SIMMONS ROYAL Quilt firm mattress. As new. 383-5859.

FOR SALE STORE COUNTERS, cash register, scales, good set of drums. 388-6946.

UNDERWOOD STANDARD TYPEwriter, good condition $40.00 383-0558.

SWIMMING POOL, 12' DIAMEter, 4' deep. Including filter, and cover. One year old. $180. 477-5834.

1970 ENCYCLOPEDIA BRITANnica, Centennial Edition with year books. 598-4182.

PICNIC TABLES WITH benches, red cedar, several models from $22. Phone 385-8419.

CHESTERFIELD; WOODEN slide-up garage door, 8'x7'. Best offer. 386-9487

4X8 WINDOW, $30 OR OFFERS. Two 2'10 x 6'8 doors with glass, $20 each or offers. 477-4419.

BASEMENT SALE, AUGUST 31, 9:30 to 12:30, 1:30 to 5:30. Sunday a.m. 1561 Cedar Glen Rd.

STANDARD SIZE POOL TABLE, snooker balls and 2 cues. $175. 478-7240.

WHITE INTERNATIONAL HARvester fridge, $75. White Kenmore stove, $125. 382-5048.

PRICE'S LOCK AND SAFE LTD.
Safes, Locks, Keys
847 Fort 384-6221

OUTDOOR INCINERATOR BARrels, ready to use, free delivery, $4.95. 383-1328.

YAMAHA ORGAN FOR SALE. Phone 385-6[illegible]

100 MISCELLANEOUS FOR SALE

mais
SAVE!
6-piece dinette set, arborite top table and 5 side chairs, good condition $49.95
Clearance of rental TVs. 19" portables in good condition from $39.50
1821 COOK
385-2435

MAYTAG SALE ON WASHER/DRYER
MAYTAG permanent press washer model A-107 $398
MAYTAG halo of heat dryer, model DE 406 $298
FREE: 20 lbs. of laundry detergent with the pair
BUY A MAYTAG TODAY WE'LL INSTALL IT TOMORROW
C. TAYLER
HOME APPLIANCE LTD.
707 JOHNSON
383-3281

TILLICUM FURNITURE WAREHOUSE STORE
Some of the pieces available now. Dining room suite, Colonial maple, buffet and hutch, 1 leaf table, 4 chairs, the set $499.50. Oak dining room suite, table, 6 chairs, $399.50, buffet and hutch $235.50, complete suite $589.50. Colonial maple bedroom suites, triple dresser with mirror, 5 drawer chest, 2-tiny drawer night tables, head board and foot board. Complete set $499.50. Open stock on all maple. Buy a suite or single pieces. Savings on all chesterfield suites and love seats this week. Special rock maple rocking chair, now only $69.50. Trade-ins welcome 382-2434. 1006 Tillicum and Craigflower. Park right at door.

Irvine Greenhouse
Kits, easy to assemble, 10'x12'8", $328, 10'x25, $600. Some re-cycled materials used. 2 large ventilators in roof and sliding glass door. Grow your own vegetables and flowers. Pilot model on display. Plans and illustrations included. 3965 Fleet St. off McKenzie, behind Victoria Racquet Club. 477-9665.

TILLICUM FURNITURE WAREHOUSE STORE
Save on all your furniture needs at our Craigflower branch. Lowest prices, quality stock, all brand names, at lowest warehouse prices. Free parking always right at the door. Use your chargex card, we buy sell and trade. 382-2434. 1006 Tillicum and Craigflower.

AUTOMATIC TELEPHONE ANswering machine, 24-hour operation. Lease as low as $13 per month. Interconnect Business Systems, 384-0145, Victoria.

UNIVERSAL TRADING CENTRE We loan money or buy on everything of value including cars. We now have a good selection of used stereos, good cameras, cassettes, jewelery. 584 Johnson St. 383-9512.

WRINGER WASHER, $10. 3 wooden kitchen chairs, $8 each. Brass plated floor lamp, $20. Wooden skis, $20. Single mattress, $5. Double bed springs, $5. Double bed, $5. 382-4785 or 382-0342.

PINE TRESTLE TABLE, 9X12 gold shag carpet, round woven rug, large office desk, guitar, lady's imitation fur coat, lady's bicycle, double kitchen sink, 479-2197.

RUGS, ELECTRIC FLOOR POLisher with waxing attachment, electric coffee pot, 5-piece aluminum and copper canister set, long bamboo drapes. All almost new. 382-4481.

BEST MAYTAG PRICES
at Butler Brothers — beat the price hike with our large warehouse stock at Butler Brothers, 1720 Douglas. 383-6911.

B.C. GREENHOUSE BUILDERS
See our greenhouse displays at the PNE and SAANICHTON FAIR. For information and brochures phone 385-8445 anytime.

NEW WATERBEDS, KING, Queen, Double, Single, reg. $369, selling at cost $250. Assorted large black velvet paintings, $22. Watercushions, $2. 385-1108.

ONE KODAK READYPRINT COpier, will consider reasonable offers. Contact S. Kowatch at 382-3105 or 382-3106. Monday-Friday, 8:00-4:30.

ABC ELECTRIC
New and rebuilt major and portable appliances, vacuums, etc. all guaranteed. We also buy used appliances. 831 Yates, 382-7221.

SAW SHARPENING
Circular and Handsaws
One Day Service
VIC. LAWNMOWER HOSPITAL
834 Johnson Street 386-8338

BRITISH INDIA RUG 9'X12' with underlay $285. Electrohome hi-fi combination $50. Viking wringer washer $35. All items in very good condition. 382-0638.

GESTETNER NO. 466, FULLY equipped, including 3-drawer cabinet (stand). Desk counter with filing cabinet attached, almost new. Complete $1,000. 382-8101.

GARAGE SALE: WATERBED and frame, diving gear, stereo cassette, household effects, no reasonable offer refused. 15 Conard. Near corner Burnside-Helmcken.

GATE VALVES, SEVERAL sizes, 6" and 5", boiler tubing, 5", 4", 2", approximately 5,000' total. See at site, 3965 Fleet St. off McKenzie. 477-9665.

ORNAMENTAL IRON RAIL $2 per foot. Wood doors, new and used; clothes cupboard (wood). 598-6090.

KENMORE OIL HEATER, LIKE new; kitchen set; bed; other miscellaneous household items. 383-1961.

PORTABLE SEWING MACHINE: portable typewriter; electric ⅜ drill; viewer projector; portable television. 4 Lotus St.

4 NEW WATERBEDS COMplete, water cushions new, large velvet paintings. Phone anytime 385-1108.

½-TON TRUCK BOX, ALUMInum, approx. 4'6-x6-x8'. $75. 658-5832 anytime.

OFFERS FOR 9 CU. FT. REfrigerator and 40" stove. Phone 598-8395 after 6 p.m.

MOFFAT STOVE, $60; FRIGIdaire fridge, $30; desk, $20; miscellaneous items. 384-7487.

ASSORTED USED WINDOWS, also two large plate glass windows. 592-9515.

GRANDFATHER CLOCK; TEA wagon; chest; dining table; TV; misc. 385-5126.

APARTMENT-SIZE HOOVER Washer Spin-Dryer combination, $75. 598-2458 after 4.

12'X18' OVAL CELECO ABOVE ground swimming pool, filter, etc. $225 firm. 478-7764.

NEW 5 CU. FT. BAR FRIDGE, wood grained, $125. 383-1541 after 5 p.m.

9X9 TURQUIOSE WANDA weave rug, $60. Phone 478-1234.

WASHER AND DRYER FOR sale. Offers. Phone 382-0823.

PRACTICAL BARBER'S STYLING chair, $35. 478-4193.

GIRLS 3 SPEED BIKE, $25. VIOlin, $50. 598-5607.

BERKEL MEAT SLICER. EXcellent condition $200. 385-0612.

APPLE BOXES. 479-3210 AFTER 6 p.m.

APARTMENT SIZE FRIDGE, $70; landscaping roller, $30. 479-3361.

100 MISCELLANEOUS FOR SALE

SHOP AND SAVE
Check our prices before you buy

2-pce. chesterfield suites	$169.00 to $499.00
Hide-a-beds	$119.00 to $259.00
Swivel rockers	$69.50 and $129.00
Wooden rockers	$59.00
9x12 Persian pattern rugs	$119.00
9-pce. dining room suite	$795.00
Duncan Phyfe drop leaf tables with 4 chairs	$288.00 to $349.00
Matching buffet and hutch	$359.00
Corner china cabinet	$239.00
Oak buffet	$95.00
Oak drop front desk	$99.00
Maple twin bedroom suite complete	$495.00
Single beds	$39.50 to $129.00
Double beds	$77.50 to $89.00
White and gold bedroom suite complete	$398.00
Twin single beds	$175.00 and $195.00
3-pce. bedroom suites	$149.00 to $399.00
Vilas maple coffee table	$69.00
Mahogany finished tea wagon	$189.00
Vacuum cleaners	$24.50 to $49.00

Use your Chargex
PANDORA FURNITURE LTD.
New and Used Furniture
1050 Pandora Ave. 383-6319

ELECTRIC SHALLOW WELL pump, 2 Canadian Forces caps, 1 tailor made uniform, size 42, 4 pair full-length fiberglass drapes, like new. 478-6346.

GE FULLY AUTOMATIC PORTAble washer and dryer 1974, harvest gold, never used. Sacrifice $460. Phone 658-5853.

30" RANGE, $50; BLACK AND white TV, $10; bunk mattress, $5; tire grate, $3; figure and hockey skates, $3 to $10. 383-7061.

HAVE PURCHASED SEARS KENmore washer, selling Kenmore washer spin dryer, 2-years-old, like new, $175 or offers. 478-2196.

HAVE PURCHASED SEARS Coldspot fridge, selling 18 cu. ft. fridge with freezer at bottom. $200 or offers. 383-5633.

HAVE PURCHASED SEARS Coldspot fridge, selling large Viking, needs work, $40 or offers. 477-1082.

20' NOMADIC TEE PEE WITH poles, $350. P.O. Box 127, Sooke, B.C.

TABLE, CHAIRS, BUFFET AND hutch. Cast iron heater. 385-6039.

2,000 GALLONS OF CRUDE FURnace oil, 15c gallon. 477-9665.

CRIB AND MATTRESS
479-8153

103 MISCELLANEOUS WANTED

THE SALVATION ARMY Needs your re-usable clothing, furniture and household goods. "Help us to help others." Family Thrift Stores, Victoria, Sidney and Langford. For pickup — 386-3295.

WANTED AS TRADE-INS ANYthing of value ... tools, garden furniture, dishes, hardware, doors, lumber, furniture or appliances as trade-in on new home furnishings. The Traders, 715 Finlayson St. Phone 388-6264. Open nightly till 9 p.m.

WANTED: CHINAWARE, SET OF Doulton, "Richelieu"; Royal Worcester "Mayfair", 6 cups and saucers, 6 bread and butters; Set of Norse china, "Saga". Phone 477-8489.

WANTED: COMPONENT stereo containing cassette tape recorder, receiver, turntable and speakers. Also, Salmon fishing rod. 386-1063.

PIANO WANTED FOR STORAGE, rent (about 11 mos.) or purchase by visiting professional family. Cartage arranged. Phone Dr. Edwards. 477-4398.

OLD WALLPAPER DESIGNS — repeats of patterns from 1860-1900. 565 Johnson St. or 388-5233. We reprint them.

BUYING ALL CANADIAN AND U.S. silver coins. Dollar, halves, quarters and dimes. Van Isle Coin and Stamps, 831 Fort St.

WE BUY FURNITURE, HOUSEhold goods, pictures, tools, etc. Best cash prices. 386-0462 anytime.

WANTED, SMALL DEEP Freeze, Shuffleboard, regulaiton size, and Oak or similar China cabinet, phone 598-7142.

DOUBLE PEDESTAL OFFICE OR writing desk. Approximately 58"x27" or larger. 383-2636.

DINING ROOM SUITE, DISH washer, crown derby, R. Dalton figures, old silver. 384-2225.

GOOD BOOKS ALWAYS BOUGHT
HAUNTED BOOKSHOP
822½ FORT 382-1427

WANTED — USED IBM SELECtric typewriter. Phone 658-5751 or 382-6548.

FRIDGES AND FREEZERS bought. 598-7422. All-temp.

WANTED: RADIO-TV REPAIR equipment. 386-9726.

WANTED: SINGLE BED
478-8020

WANTED: TWO MAN TENT
479-7975

WANTED TO BUY DEEP freeze, 12-14 cu. ft. Phone 658-8768.

WANTED: A LARGE DOG house 658-8721.

WANTED OLD NATIONAL GEOgraphic before 1925. 478-5615.

WANTED: 100 LB. PROPANE tank. Call 478-3839 after 6 p.m.

FREEZER WANTED, CALL 385-1575 after 6:00 p.m.

TWO HEAVY-DUTY SALMON fishing rods. Phone 478-6116.

SMALL FREEZER. GOOD CONdition, reasonable. 478-2614.

109 MISCELLANEOUS TO RENT

SAWYER SEWING CENTRES
RENT TO OWN
Domestic and Industrial
840 Fort St. 388-6228

115 SWAPS

BELL AND HOWELL 16 MM sound projector, value $350. Small economy 1962 4-door Falcon sedan, reliable transportation, government tested, rubber and running condition A-1, value $450. Commercial coin automatic coffee, tea, hot chocolate machine. Value $350. Swap for down payment on building lot or ? 385-4623, 386-1684.

TRADE, BUILDING LOT TWO blocks from Shawnigan Lake Village, value $10,500, for good power cruiser. 743-2341 Mill Bay evenings.

WILL TRADE 11' CUSTOM-BUILT deluxe camper for 17' or 18' fibreglass boat with inboard-outboard motor. 478-3784.

Looking for motel or other revenue venture — see my ad in House for Sale captioned 'Unique'.

SWAP OR SELL 1962 COMET, needs rings. Phone anytime, 383-3725.

ELECTRIC COMMERCIAL POTAto chipper, for sporting rifle or? 385-5890.

WANTED TO SWAP '68 MERcury Montego convertible for ¾-ton pick up. 478-8475.

'73 VW SUPER BEETLE, VALUE $2,500, for truck or van. 386-9726.

117 ANTIQUES

MAGGIE CAMPBELL'S ANtiques, Victorian Walnut Inlaid Loo table, 4 ft. 3 in. x 3 ft. 3 in., 19th C. Worcester dessert set. Corner Moss and Fairfield Rd. 382-4814.

VICTORIAN SETTEE, HATE TO sell but leaving. First $295 takes, large mantle chime clock $95. 479-4970.

REGENCY DINING TABLE, round mahogany, private, phone 385-4076 after 6 p.m.

2,700 ANTIQUE BOTTLES TO BE sold in one parcel. Call days 112-485-4644, nights 112-485-2626.

THE ISLAND GALLERY NEXT to the Oak Bay Theatre. Closed Mondays.

SACRIFICE BEAUTIFUL PICtures, brought Manitoba before turn of century. 386-3618.

CANADIANA
Handsome pine hutch in excellent condition. $750. 598-7526 or 592-3881.

PINE HARVEST TABLE, 11 FT., circa 1830 Ontario, $950. Private. 382-7991.

117 ANTIQUES

JOHNSON AND SMALL, BOOKsellers. Specializing in Canadiana and books for collectors. Libraries purchased and appraised. 1271 Pandora. Open 12-9.

ANTIQUE PUMP ORGAN, OVER 100 years old, $450. 478-9235.

120 GARDEN SUPPLIES

SIX H.P. SHREDDER-BAGGER, excellent condition, $120. 477-4939 after 4 p.m. and weekends.

Fertillizer

OLD COW MANURE, 7 YARDS $45. Bag $1.75. 385-7220.

Plowing, Rotovating and Cultivating

DON'S TRACTOR SERVICE
Rotovate, plow, grass cutting, loading and hauling. 477-3913.

Top Soil, Rocks and Fill

SCREENED TOPSOIL WITH MAnure and sand added. $10.00 per yard delivered, minimum 6 yards. Garden sand $4.00 per yard. Road gravel. E. Nixon Ltd. Phone 385-2333 or 385-5642.

COOPER TRACTOR SERVICE, mowing, rotovating, and all related services, estimates given without obligation, 477-1122.

BLACK TOP SOIL, $3.50 PER yard plus delivery. Percable fill, $3 per yard and up delivered. 479-6853, 652-1440.

CLEAN SHREDDED BLACK loam, 7 yards $45. Bag, $2. Sandy loam, 7 yards $42. 385-4356.

PEAT SOIL, $6 PER YARD DElivered. Prefer 12 yard loads. 478-6194.

OUR SOIL IS BETTER! BLACK rich shredded. Time for Fall lawns now. 383-1532.

PEAT SOIL, 12 YARD LOADS, $6 per yard. 479-5648 or 656-1211.

OP SOIL (10 YARD LIMIT) $4.75 per yard, delivered. 479-1544.

125 PETS AND SUPPLIES

THE JUNIOR KENNEL CLUB OF Victoria is in urgent need of adult supervisors. Anyone interested in teaching children ages 10-16 the care and training of dogs, kindly phone 656-4195 or 658-8487 for further information. Meetings held Saturday mornings during the school term, September to Many in St. Stephen's Hall, Mt. Newton X Road, Saanichton.

DOG OBEDIENCE CLASSES
The North Saanich dog obedience club will commence obedience classes Sept. 5 at Sanscha Hall, Sidney. Registration, Thursday, Sept. 5, 7:30 p.m., Sanscha Hall. Information, 656-1938.

ENGLISH SPRINGER SPANIEL pups, sired by AM and Can Champion C.D. Hunting, Show. Starting at $100. Blueridge Kennels, R.R. 1, Lantzville, B.C. 604-390-4988 V0R 2H0.

LOVING COUNTRY HOME needed for beautiful white male samoyed-shepherd cross, 10 months. Very affectionate. All shots. $15. Also lovely half Siamese kitten. 478-8940 evenings.

HARLEQUIN DOG TRAINING classes including a puppy class, start on Tuesday, Sept. 10th at 8 p.m. in St. Dunstan's Church, corner of Tyndall and San Juan. 598-8456 or 479-2272.

PEMBROKE DOG OBEDIENCE classes commencing Wed. September 11. Registration at all Saints, Church Hall, View Royal 7 p.m. 479-5329—479-2411.

MINIATURE GREY POODLE, 2 years, male, $25, free to good home, white male German Shepherd and 2 Collie mixed pups, 3 months. 478-6511.

YOUNG MALE COCKATIEL with nearly new cage and some supplies. $75. Phone 658-8874 after 6.

MINIATURE SCHNAUZERS
Show and Pet quality available. Thomas Kennels Reg'd. General Delivery, McLure, B.C. 672-5857.

BEAUTIFUL SIAMESE SEALpoint, bluepoint, chocolate, frostpoint, of registered parents, $25. 384-3082.

ONE MALE DOBERMAN, 2 years old, neutered, good with children, reasonable to good home. Can be seen at 4965 Rocky Pt. Rd.

9 MONTH-OLD TERRIER, GOOD with children and other dogs, house trained, master has asthma. 656-5480.

URGENTLY NEEDED GOOD home for tortoise shel female cat, good natured, about one year old. 386-2017.

LOVELY PUPS, 8 WEEKS OLD, St. Bernard and Boxer cross, had shots and dewormed. Must be seen. 386-6634.

ENGLISH POINTER PUPS, 3 months old, have had shots. Phone 479-7269.

FOUR BLACK KITTENS, FREE to good home. 384-1662 after 4:30 p.m.

AVIARY FOR SALE, WITH birds, 45 canaries, complete with feed. 383-5054.

REGISTERED MALE BRINDLE boxer, 1 year old, to good home, $100. 478-8793.

REGISTERED GERMAN SHORT hair p

150 CARS FOR SALE

Brian Holley

INVENTORY CLEARANCE SALE

Do We Need

SPACE!

UNDER $5,000

71 VOLVO 164 automatic, sunroof, power steering, power disc brakes. Volvo's 6-cylinder luxury model. Metallic gold exterior, natural leather interior. Very low mileage — unbelievable condition $4995

UNDER $4,000

73 DATSUN 610 wagon, automatic, white-blue, 1 owner, immaculate $3495

72 FIAT 124 SPIDER convertible, French blue with black interior. 17,000 miles only! One owner, 5 speed trans., radio. Immaculate $3895

73 PLYMOUTH DUSTER. Economical big "6" engine, p.s., automatic, red with black striping and black vinyl interior. 2,000 one-owner miles. This car is better than new! $3695

UNDER $3,000

2 FIAT 124 special automatic, radio, red-black, 1 owner $2895

UNDER $2,500

72 FIAT 128, 4-door, one owner. Green-tan, low miles $2395

72 CORTINA wagon, 4-speed, low miles, radio-stereo. SPECIAL $2395

72 DATSUN 510, 2-door, automatic. Bright orange, radial tires $2395

72 FIAT 128 4 door. Yellow with black, radio, low mileage $2395

UNDER $2,000

72 VEGA Hatchback coupe, 2-speed, radio 8-track $1995

72 CORTINA 2000, 2-door, 4-speed, radio. Metallic silver. Mint $1995

71 VOLKS Beetle, gas heater, as new $1795

70 DATSUN 510, 4-door, 4-speed, radio, new tires. Like new! $1695

66 VOLVO 122S, 2-door sedan. Everyone's favourite, immaculate $1795

66 ACADIAN BEAUMONT Sport deLuxe, 2-door hardtop. Best in town $1695

UNDER $1,500

69 CORTINA G.T., new motor and radial tires. Red-black $1495

67 DODGE DART G.T., V-8, automatic, power steering and brakes, bucket seats. A steal $1495

66 FAIRLANE 2-door hardtop, new V-8, new paint, chrome wheels $1495

70 TOYOTA COROLLA 2-door, radio and Michelins. A great buy $1195

69 TOYOTA COROLLA, automatic, one owner, low miles. Ideal lady's car $1295

UNDER $1,000

66 MINI. Great transportation $795

Special Low Rate BANK FINANCING!

Service Department NOW OPEN 6 Days a Week! 8 A.M. - 9:30 P.M.

Brian Holley MOTORS LTD.

FIAT VOLVO

3319 Douglas 384-1161

Dealer Lic. D6318

NEW SPORTS CARS

Ready For immediate delivery

M.G.B.'s TR-6's SPITFIRES

Good colour selection available

PLIMLEY

BRITISH CAR CENTRE 1010 Yates 382-9121

Dealer Licence D-5852

'71 PINTO, 2-DOOR AUTOMATIC, deluxe model, excellent condition, 19,000 miles. $2,200. 386-6480 after 6.

'66 VW FASTBACK, SUNROOF, 8 track, rebuilt motor, good reliable car. $1175. 479-3416.

LOW COST CARS BOUGHT AND sold for cash. Phone Haldin Motors 384-6713, B5180.

1969 VOLVO, 145S, STATION wagon, with radial tires. $2650. 652-3366.

150 CARS FOR SALE

EMPRESS

PONTIAC BUICK LTD.

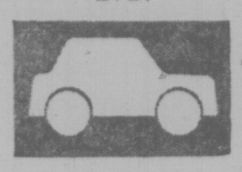

WE RUN A VERY SIMPLE BUSINESS

71 Buick Skylark custom 2-door hardtop, V-8, automatic transmission, power steering, power brakes, power windows, factory air conditioning, bucket seats, console shift. Finished in medium blue with white interior. Irreplacable! $3495

69 Pontiac Parisienne convertible, V-8, automatic transmission, power steering, power brakes, radio, power windows. Finished in gold with green vinyl interior $2195

69 Chev Impala 4-door hardtop V-8, automatic transmission, power steering, power brakes, radio, low mileage, finished in blue $2395

73 FORD window van, ¾-ton. Sliding side door, V-8, automatic. Ideal for light delivery or camper conversion. Full body glass. Finished in white $4495

72 Oldsmobile Cutlass supreme, V-8, automatic transmission, power steering, power brakes, radio, radial ply tires. Finished in orange with black vinyl top and interior $3695

73 Astre Hatchback 4-cylinder, automatic transmission, radio. Finished in metallic green with white stripes $2995

69 Chev ½-ton, 6-cylinder, standard. Finished in silver-grey. Very clean unit $2195

VANCOUVER ISLAND'S LARGEST SELECTION OF GOODWILL USED CARS

382-7121 2867 DOUGLAS AT TOPAZ

Open 9 'til 9 Sat. 9 'til 6

Dealer Licence D 7326

HONDA car centre

386-6707

909 YATES

HONDA CAR CENTRE

NEWS BULLETIN

MOTOR TREND MAGAZINE, January 1973, says "HONDA CIVIC was chosen "CAR OF THE YEAR" by an overwhelming majority of our voters. Its bright design and practicality give it the potential to be a worldwide people's car. Its function and economy make it a masterpiece of its kind." HONDA CIVIC is incredibly stingy with gasoline. Of all U.S. cars tested by the U.S. Environment Protection Agency the 4-speed HONDA came in first at 34.9 miles per Canadian gallon.

Prices Start at $2899

Call STEVE COLE or ALEX CRONSBERRY Today

Dealer Lic. D-8217

THIS CAR HAS IT ALL Clean, sound, sharp and priced to sell fast. 1972 Ford V8 4-door sedan, automatic, power steering, power brakes, radio, white walls. First $1995 takes. 382-4989.

'64 RAMBLER AMERICAN STATION wagon. Good motor, rubber and glass, rebuilt standard 6 transmission. Needs some body work. 748-8291, Duncan.

MOVING MUST SELL '72 VALIant Duster, deluxe interior, vinyl roof, automatic transmission, mags with brand new radials. Offers. Phone collect 743-2044.

1963 VALIANT STATION WAGON, big six, automatic, radio, exceptionally good mechanically and inside, best offer by Monday night. 477-1945.

'71 PLYMOUTH FURY I, 440 high performance, 4 barrel, power steering, power brakes, automatic, radio, 370 h.p. Reasonable offer. 479-1791.

1966 LINCOLN CONTINENTAL, deluxe interior, fully powered, excellent condition. $2,500, or best offer. 388-9009.

1964 PLYMOUTH SLANT 6, AUtomatic, tested, $375. Will trade for car or truck needing slant 6 motor. 652-1508.

150 CARS FOR SALE

DRIVE WITH A SMILE TO

ENSIGN CHRYSLER PLYMOUTH

DOWNTOWN YATES AT COOK

AUGUST CLEARANCE

74 Toyota Celica GT
74 Mustang II
74 Buick Apollo
74 Valiant Scamp
74 A.M.C. Matador
74 A.M.C. Hornet
74 Chevy Nova
73 A.M.C. Matador
73 Chev Impala
73 Chry. Newport
73 A.M.C. Hornet
73 Pont. Astre GT
73 Mazda RX3
73 Cortina 2000
73 Toyota Corona
73 Vega Panel
73 M.G.B. GT
73 Toyota Celica GT
72 Plymouth Fury II
72 Ford Gran Torino
72 Ford Gran Torino S.W.
71 Chry. New Yorker
70 Chry. Newport Custom
70 Ply. Belvedere
69 Dodge Coronet
69 Montego MX
69 Pont. Firebird
68 Ford Mustang
68 Pont. Laurentian
68 Pont. Tempest S.W.
68 Acad. Beaumont
64 Thunderbird

PLUS Many, Many More

All Cars Carry 2 Year G.W. Written Warranty and City Tested

ENSIGN Chrysler Plymouth Ltd.

Dealer Lic. D 7349

DOWNTOWN YATES at COOK 386-2411

Open Weekdays Till 9:00

150 CARS FOR SALE

peter pollen ford

7-DAY MONEY-BACK GUARANTEE

SEE OUR SELECTION OF IMPORTS

'73 TOYOTA Corona, automatic transmission, radio $3095

'69 AUSTIN MINI $1195

'70 CORTINA 2-door automatic $1695

'70 AUSTIN America, sedan, automatic $1595

'68 ENVOY station wagon $ 995

'71 DATSUN "510" 2-door $1595

'68 TOYOTA Corolla $ 995

'73 KARMAN GHIA $3195

'70 VIVA $1295

'71 TOYOTA Mark II station wagon $2495

'73 MAZDA RX-3 $2895

'71 CORTINA GT $1895

'72 MAZDA Rotary station, like new with many extras $4595

'63 VW Station Wagon $ 695

'71 DATSUN "610" sports $3795

'72 PONTIAC Catalina 4-door hardtop $3395

'73 PINTO Wagon $3395

'73 MUSTANG Mach I, 4-speed $4295

'68 JAVELIN hardtop $1995

'74 BUICK Apollo sedan fully equipped $4095

'73 FORD station wagon deluxe equipped $4395

TRUCKS

'73 DODGE 200 Super Cab $4595

'63 DODGE Panel $795

'66 FORD ½ Ton and Canopy $1295

'71 FORD ¾ Ton $3295

'60 INTERNATIONAL Crew Cab and winch $3995

'71 FORD ¾ Ton 4x4 crew cab $3895

'73 COURIER, automatic, radio $3095

'68 CHEV Pickup $1395

'71 MAZDA with Canopy $2295

'69 CHEV Pickup and canopy $2695

PETER POLLEN FORD SALES LTD. 1060 Yates 384-1144

Dealer Lic. D-6830

GREAT PERFORMER

'73 'Vette

Panel Top Full Price $7895

One of the Great Ones finished in lovely Corinthian white with all leather saddle-tan interior. Turns on with a fabulous 454 4-barrel engine, 4-speed transmission with tilt-wheel telescopic steering, AM-FM radio, power steering and power brakes. Deal with Vancouver Island's leading 'Vette dealer whether buying or servicing. Open till 10 p.m., Monday to Friday, Saturday till 6 p.m.

Garden City Auto Sales 2978 Douglas Street 382-9141 Dealer License D-5605

RELIABLE ECONOMICAL transportation, '61 transportation, '61 Austin Cambridge Sedan, A-1 condition, $495 or offer. 478-3824.

'61 CAMPER VOLKS, NEW brakes, tires, paint, engine, still under full factory warranty. $2500. 592-6513.

1965 BUICK SPECIAL, V6 AUTOmatic, $995. Only 54,000 miles on this well maintained family car. Phone 658-5198.

'61 VW, DEPENDABLE TRANSPORTATION, GOOD BODY SAFETY TESTED TO MID 1975. $550. 382-1334, call 5-7 P.M. ONLY.

FOR SALE '71 DATSUN 1200, IN good condition, 4 speed standard. 478-7198.

1966 CHEV VAN, FULLY CAMperized, some body damage, $650 or offers. 479-6305.

'70 MAVERICK, 35,000 MILES, AUtomatic 6, good condition. 479-2046.

'68 VOLKSWAGEN, good running order. Offers. 477-8664.

'61 CHEV, $75 385-3025 After 6 p.m.

150 CARS FOR SALE

THREE POINT DATSUN

See our selection of used cars:

74 VW Super Beetle $3095

73 DATSUN 1200 Automatic, low mileage $2695

'73 MAZDA RX3 Sporty royal blue coupe with white stripes and bodyguard mouldings, 8-track stereo and radio $3395

'72 CHEVROLET IMPALA Beautiful! Two-tone metallic gold V-8, automatic, power steering, power brakes, radio with rear speakers $3395

71 TOYOTA Automatic, low mileage $2295

'71 TOYOTA COROLLA A good little economy car $1895

'70 MAZDA 1500 A family sedan in very nice shape, radio $1895

'69 LINCOLN Continental This prestige two-door hardtop is in beautiful condition! Crystal green with dark green vinyl top and de luxe green cloth interior. Full power equipped, air conditioning, 8-track stereo, radials $4595

'68 BUICK SPECIAL An ideal family car, metallic blue $1795

66 FORD Fairlane $895

65 PONTIAC $695

Take the worry out of buying a used car by buying it at

THREE POINT MOTORS LTD.

2620 Government St. at Hillside 385-6737

dealer license D-6415

AMC

CHECK THESE GREAT CHRYSLER BUYS!

73 PLYMOUTH DUSTER Dark brown metallic, white buckets, 6-cylinder, floor shift. $3695

72 DODGE CHALLENGER Competition orange, bucket seats, V-8, console, automatic. Lots more! $3695

71 VALIANT SCAMP Purple with black vinyl. Beautifully equipped! $2995

LOOK AT THESE 4 WHEEL DRIVE UNITS

73 JEEP WAGONEER Loaded, including air conditioning.

73 International SCOUT Loaded! Air conditioning also!

REG MIDGLEY MOTORS LTD. 736 Cloverdale 385-8756 Dealer Lic. D8461

2 AUSTIN A 50'S, ONE TESTED, one for parts $100 for both. 383-7061.

'62 VOLKSWAGEN, NEW TIRES, new brakes, $500 or offers. 658-8950.

1973 DODGE COLT, 8 MONTHS, 8,000 miles. $2500. 658-5644.

'65 PONTIAC PARISIENNE CONvertible. $500 or offers. 656-4076.

1964 CORVETTE ROADSTER, 4 speed, 2 tops. 1200 Basil.

1968 AUSTIN 1100, 31,000 MILES, excellent condition. 658-8336.

DUSTER, 1970, SLANT 6, EXcellent condition. 385-4030.

1972 PLYMOUTH STATION wagon. Phone 383-2336.

1969 MUSTANG MACH 1, 428 Cobra Jet 4-speed, $2995. 592-6982.

1968 CHEV CONVERTIBLE, VIEW at 3431 Willerton Rd.

'71 PINTO, 2000 CC, 37,500 MILES, 592-6281.

'72 CORTINA 1600, ONE OWNER, 26,000 miles, $1,800. 642-3475.

150 CARS FOR SALE

DePAPE

Get in on a "BUY"

Sports Cars

74 TR6 Radio, tape deck, radials, 3500 miles, as new

73 TR6 Radio, tape deck, radials, overdrive, beautiful colour, like new.

72 MGB ROADSTER Radio, tonneau cover. ENJOY THE SUN!

70 FIAT 850 ROADSTER New top, new paint, cute as can be. Be quick for this one.

74 CHRYSLER 'NEWPORT' 2-door hardtop, factory air conditioning, power windows, power steering, power brakes, vinyl top, only 2,500 miles, a gorgeous automobile with fantastic savings.

74 VW BUG Only 4,000 miles. GREAT DOLLAR SAVINGS ON THIS ONE.

73 THUNDERBIRD LANDEAU Power windows, power seats, power door locks, stereo, factory air conditioning, steel radial tires, local 14,000 miles car. EXCEPTIONALLY PRETTY CAR.

73 MUSTANG CONVERTIBLE Power steering, power brakes, radio, only 19,000 miles. This is the last model built of the Mustang convertible. SO HURRY FOR THIS ONE.

73 TOYOTA CORONA MK II 2-door hardtop, 6-cylinder, automatic, power steering, radio, very beautiful little car with only 5,000 miles.

73 GREMLIN X 6-cylinder standard, radio, roof rack, Striping real sharp low miles.

73 MAVERICK V-8, automatic, power steering, radio, de luxe interior, only 6,500 miles, one owner, traded to us, with extended 24,000-mile warranty that is transferable. See it soon, it's new.

73 VOLVO GRAND LUX Fuel injected, radial tires, leather upholstery, stereo. A real beauty with only 12,000 miles. Hurry for this one.

72 METEOR MONTCALM 4-door hardtop, V-8, automatic, power steering, power brakes, vinyl top. Only 19,000 miles, exceptional.

69 COMET SPORT COUPE 302, V-8, automatic, power steering, reduced for immediate sale.

65 HILLMAN MINX 4-door automatic, runs great, economy plus.

'65 MERCURY 4-door, power steering, brakes, windows, 6-way seat. Local one owner, with low mileage. A car that you must see to believe, come now.

'62 MERCEDES 230 4-door, 4 new Michelin tires complement this exceptionally cared for automobile that practically looks like new. A must see.

HEY! GUYS and GALS

FUN VAN Stereo, carpeting, mags, tires, bed cupboards. Georgeous looking with special paint. Hurry guys and Gals.

DePape Motors Ltd.

384-8035

ALL CARS inside for your shopping comfort. DRIVE INSIDE PARKING & SHOWROOM 760 JOHNSON STREET

Rear of Shell Station Dealer Licence No. D6302

'65 COMET CYCLONE CONVERTIble, good shape, buckets, console, black interior, V8 automatic, lady driven. 382-9382 after 5 p.m.

MUST SELL, WIFE'S '73 TOYOTA Corona, 2 door hardtop, standard, radio, undercoating, $1360 less than '74 price—$2999 firm. 388-7463.

1968 ROVER, 2,000 TC, RED EXterior, black leather upholstery, radial tires, 4 door, all reasonable offers considered, after 5, 388-5208.

1972 TOYOTA COROLLA 1600, 4 door, 20,850 miles, radio, tape deck, good condition, $2,250, phone 477-1331.

'72 VW WESTPHALIA, 20,000 miles. Like new. Fully equipped. Asking $4900. Will accept small trade. 477-3469.

DAMAGED '61 STUDEBAKER 343 engine, 54,000 miles, over drive transmission, $200 or closest offer. Phone 384-4945.

'60 CHEV, NEW CLUTCH, shocks and battery. Rebuilt transmission, radio, tested. $150 or offers. 478-4817.

1969 VOLKSWAGEN DELUXE, excellent condition throughout. Radial tires, etc. 656-4649.

'68 BUICK LE SABRE, $1895. EXcellent condition. 350 motor. 384-4292. Call between 9 and 9 p.m.

1967 FORD STATION WAGON $1000 or trade for small Chev or Ford. 478-4734.

1970 PONTIAC PARISIENNE, power steering, power brakes, V8 automatic, 477-9610.

1972 TOYOTA COROLLA 15 1600 Deluxe, radio, extras, $2295, or offers. 652-1759.

1964 RAMBLER, CLASSIC 77, good condition, offers. 382-9681 before 6 p.m. 386-8317.

150 CARS FOR SALE

McCALLUM DATSUN VOLVO McCALLUM

1101 Yates at Cook 382-6122

72 DATSUN 510 4-speed

72 TRIUMPH Spitfire

72 DATSUN pickup and Capilano camper.

73 DATSUN pickup, automatic, radio

70 V.W. Beetle

69 MAURADER X100. Loaded!

71 GREMLIN

Dealer Lic. D6822

McCALLUM MOTORS LTD. 1836 Island Highway Colwood Corners 478-1741

Have we got a car for YOU!!

74 DATSUN 710, 4-door sedan. 4-speed, radio, vinyl roof.

73 DATSUN pickup, automatic, and BUCANEER campher shell.

73 DATSUN pickup and canopy. 4 speed.

73 VALIANT 4 door sedan. V8, automatic, power steering, power brakes, radio, radial tires, vinyl roof. Only 4,500 miles.

72 PINTO 3 door runabout.

72 FORD ¾ Ton Crew Cab, 4 speed, radio.

72 VEGA Hatchback, 4 cylinder, automatic, radio.

71 V.W. Beetle.

69 ACADIAN BEAUMONT wagon, V8, automatic, radio.

68 VALIANT sedan. V8, automatic.

67 PONTIAC station wagon. V8, automatic, power steering, power brakes, radio.

BANK RATE FINANCING

NO DOWN PAYMENT

McCallum Motors Ltd.

Dealer Lic. D6820

Sale Priced

180 ISLAND HWY. DUNCAN 748-2951

'69 VIVA	$ 647
'66 DODGE	$ 411
'65 FORD ½-ton	$ 851
'65 CHEV. S-W	$ 612
'65 RAMBLER Auto.	$ 329
'65 METEOR AT. HT.	$ 441
'66 COMET	$ 444

2936 DOUGLAS AT BURNSIDE 386-8385

'66 COMET S-W	$ 547
'65 PONTIAC Auto.	$ 357
'64 FORD Auto.	$ 79
'66 FORD Auto.	$ 549
'61 FORD	$ 99
'60 AUSTIN	$155

Palm Motors

Dlr. Lic. No. D-8084

HOLIDAY SPECIAL 1969 Pontiac Parisienne convertible, power equipped with only 52,000 miles. For information call Charlie Peterson, at Empress Pontiac Buick Ltd. 382-7121 or res. 592-0458. D.L. 7326.

72 FIRENZA SEDAN, 15,000 miles, good transportation, 3 brand new tires, $1300. 385-8305 or 477-8907, after 5 p.m.

1968 AMC REVEL, 2 DOOR hardtop, rebuilt automatic transmission, nice interior. Needs minor body work. $550, or best offer. 598-5875 after 5.

1968 RAMBLER REBEL 550, 6 automatic, 33,000 miles, new tires, tested, split bench seats, radio, vinyl top, very clean economical car. Bargain $1175. 382-7383.

1965 FORD 2-DOOR HARDTOP, 390,4-speed, completely rebuilt, new F mags, Crane, immaculate condition, many extras, very rare car. 652-2957. $2000 firm.

Mk IV. LINCOLN, every extra, as new 386-8424

Pearson World of Pleasure Ltd. 3388 Douglas DL 8443

1960 VAUXHALL VICTOR SUPER, above average body and mechanical condition. $300 firm. 386-7270 evenings.

1962 COMET 4-DOOR, BODY AND interior very good, radio, new tires, brakes, shocks, motor runs well. $425 or best offer. 386-6215.

$1200 — TRUE ECONOMY 1971 HONDA 600, 2-DOOR SEDAN, low mileage, 45 miles per gallon. 386-8471 days, 386-1666 evenings.

'65 PLYMOUTH SAVOY, SLANT 6, runs good. $600 firm. 386-0413.

150 CARS FOR SALE

METRO

ALFA ROMEO

SUPER LOT IN SIDNEY

TRUCKS

74 GMC ¾-ton Sierra Grand

72 DODGE ¾-ton van. 8, auto.

72 GMC ¾-ton Sierra Grande Camper Special

72 FORD 1-ton Super Van. Auto., P.S., P.B.

68 CHEV. ½ ton pickup.

67 DODGE 1 ton, automatic, and camper.

65 DODGE Van. 6 auto.

62 FORD Econoline

58 CHEV. 1 ton flat deck

IMPORT TRUCKS

73 Toyota, Long Box

73 TOYOTA

72 MAZDA and Canopy

71 DATSUN

68 DATSUN

63 DATSUN

CAMPERS MOTORHOMES

74 8' OKANAGAN Campers — BRAND NEW.

73—22' Citation Hi-Liner motorhome, only 600 miles.

72 WESTFALIA Camper

71 22' FORD. Fully self-contained. 3,800 miles.

67 V.W. WESTFALIA camper

CARS

73 CELICA, 4-speed

72 FORD LTD 2-Dr. Htp. Full power.

72 Corona MK II 4 door auto.

72 ALFA ROMEO Berlina

71 VEGA Hatchback, auto.

71 VW 7-Passenger bus

71 CATALINA 4-door hardtop. Full power.

64 RAMBLER 6, std.

NO REASONABLE OFFER REFUSED

IMMEDIATE DELIVERY ON ALL 1974 ALFA ROMEOS

2000—GTV
2000—SPYDER
2000—BERLINA

656-4311

656-2821

METROCAN HOLDINGS LTD. D—8156

RIDE WITH PRIDE

'69 BUICK

4-Door Hardtop

Air conditioning is one of the great features in this fine running luxury unit. Fully power equipped, safety checked and ready for sale at great savings. Trade welcome, can pay off present lien and assume low monthly payments. 80-car selection lease at all times. 6 month power train warranty.

Garden City Auto Sales 2978 Douglas Street 382-9111 Dealer License D-5605

GOV'T MOTORS

1973 Ford V-8, automatic, pick-up long-box $3,495. 1966 Window Jeep, top condition $795. '65 Ford ¾-ton, flat deck $995. 1959 GMC pickup with canopy on $495. '68 VW station wagon $895. 1966 VW 1300 2-door sedan $845. 1968 Vauxhall Epic $495. Seven car special, seven cars total $350. 2538 Government St., phone 385-5860. D No. 5869.

3-LITRE ROVER MKII SALOON, leather interior, new radials, automatic transmission, 6 cylinder engine, very clean local car. Priced right—for you!

ALEXANDER LEITH MOTOR CO. 383-2024 D8472

69 ROADRUNNER 383 MAGNUM, Hurst 4-speed, custom paint, whitre lettered tires, a very clean one of a kind car. $2595. STRAIT MOTORS, Quadra at Pandora, 384-8191 or 382-2219. D-7821.

'67 FORD GALAXY 2 DOOR hard top, automatic, power brakes, radio, in excellent condition, $1,450. Phone 592-4809.

MUST SELL 1973 CHEVELLE Malibu. Top shape. $3800. Phone 478-1289 anytime.

1967 CADILLAC EL DORADO. Reasonable shape. $2000 or best. 385-8180.

1970 SIMCA 1204, 4 SPEED, 38,000 miles, excellent condition, $1100. View at 2671 Scott St. or 382-6039.

'64 VOLKS 1200, GOOD CONDItion. $685. Mike Ellis, 477-5724. 386-1434.

1971 MONTEGO, POWER STEERing, power brakes, good condition, 383-6778.

1970 FORD FAIRLANE 500 STAtion wagon, new tires, new brakes, $2,495 or offers. 384-7034 389 Obed.

'59 OLDS, TESTED $225 OR BEST offer. 382-6827.

'66 VW 384-2175

150 CARS FOR SALE

SUBURBAN MOTORS

North on Douglas

HOME OF LINCOLN, MERCURY, METEOR, MONTEGO, COUGAR, COMET, BOBCAT, CAPRI AND FORD TRUCKS.

73 TRIUMPH SPITFIRE, 4-speed, 8,000 miles $3495

73 CORTINA 2-door, automatic, radio, 10,000 miles $2995

72 DATSUN 2-door, 4-cylinder, 4-speed, radio, 18,000 miles $2095

70 TOYOTA wagon, 4-cylinder, 4-speed, radio $1495

69 METEOR 2-door hardtop, V8, automatic, power steering, power brakes, radio, vinyl roof $2595

68 DATSUN wagon, 4-speed $1295

66 FORD 2-door hardtop, 7 Litre, V8, 4-speed, radio $995

SMALL PICKUPS

73 COURIER, 4-cylinder, 4 speed $2595

73 TOYOTA, 4-cylinder, 4 speed $2495

71 MAZDA 4-cylinder, 4 speed $1995

GOOD SELECTION OF NEW AND USED CARS TO CHOOSE FROM!

LEASE

74 BOBCAT VILLAGER WAGON Automatic, roof rack, $100 per month on 36-mo. lease.

Lease Dept.

SUBURBAN MOTORS

WIDE OPEN UNTIL 10 P.M. WEEKDAYS

6 P.M. SATURDAY

3377 Douglas St. 386-6131 Dealer Lic. D-5904

HORWOOD'S IMPORT SALE!

73 Mazda RX2, A.T.
73 Mazda 808 Cpe. A.T.
72 Datsun 510
72 VW Sunroof
72 Vega Hatchback
72 Mazda 1800 PU.
71 Toyota 1200 A.T.
71 V.W. Deluxe
71 Datsun 510
70 Mazda 1500 Wgn.
70 Mazda Wgn.
70 Mazda R100
69 Vauxhall Auto.
69 Rambler, A.T.
68 Vauxhall Wgn.
68 Datsun, 510
68 Cortina 1600
66 Rover TC
65 V.W. Wgn.

73 MAZDA LEASE CARS $AVE $600

NO REASONABLE OFFER REFUSED.

HORWOOD MAZDA

385-1451

Johnson and Blanshard

DEALERS LIC. D-7222

64 MALIBU CONVERTIBLE, REBUILT motor, 6-cyl. Automatic, 6,000 mile guarantee, new paint, new top, $1179. STRAIT MOTORS, Quadra at Pandora, 384-8191 or 382-2219. D-7821.

1970 MAZDA 1500 4-DOOR SEDAN. Excellent condition, rebuilt engine, good gas mileage. $1250. 592-7029 or 592-3069.

'58 MORRIS MINOR, 2000 CC 4-speed, offers. 478-2304.

'71 DATSUN FASTBACK, offers. 388-6140.

150 CARS FOR SALE

Cornell
CHEV/OLDS
Cadillac
CHEVROLET TRUCKS
WINNEBAGO
Sales/Service 385-5777

O-U-T THEY GO!
Must Have Room
YOUR Reasonable OFFER Will Be Accepted

74 PINTO station wagon radio, radial tires.
74 VEGA hatchback, automatic, radio.
74 Datsun 710, 2-dr., radio.
74 Pontiac G.T.O. Hatchback, V-8, automatic, console shift, power brakes, radio, steering, mag wheels
73 DATSUN 1800 sedan
73 DODGE Coronet sedan, V-8, full power
73 MAZDA coupe
73 CHEVELLE 4-dr., V-8, automatic
73 PINTO Squire station wagon
72 NOVA 4-dr., automatic trans., power steering, radio
72 GRAND TORINO V-8, automatic trans., power steering, brakes, radio
72 CORTINA, 2-door, 4-speed, radio
71 VEGA hatchback
71 FORD 4-dr., V-8, automatic trans., radio
71 CRICKET 4-speed
71 MUSTANG fastback, fully equipped
71 TOYOTA Crolla, 4-speed
70 FALCON 4-dr., V-8, radio, automatic
70 MAVERICK 2-dr. coupe, economy plus
70 CHEVROLET 4-dr. sedan, V-8, automatic trans., power steering and brakes
69 FORD XL fully equipped
69 PLYMOUTH station wagon fully equipped.
69 FORD LTD full power
69 CORTINA GT 4-speed radio.
69 CAMRO Rally sport, fully equipped
69 CHEVELLE 2-dr. hardtop, V-8, automatic trans.
68 PONTIAC 2-dr. hardtop, V-8, automatic trans., power steering, radio
68 AUSTIN '1800'
68 EPIC 4-door
68 CHEVELLE 4-door V-8, automatic
68 CHEV 4-door, V-8, radio.
67 CAMARO coupe
67 OLDS Cutlass 4-door V-8, fully equipped.
66 PONTIAC Parisienne 4-door Htp. V-8, fully equipped

TRUCKS

69 FORD ¾-ton pickup, V-8 auto.

Cornell
CHEV/OLDS
Cadillac
CHEVROLET TRUCKS
WINNEBAGO
Sales/Service 385-5777
3030 Douglas (opp. Mayfair)
385-5777 till 9 p.m.
Dealer Lic. D. 5388

MUST SELL IMMACULATE '69 Plymouth Satellite, 2 door hardtop, 318 automatic, 4 new tires, recent paint, low mileage, $2000. 382-6437.

1972 CITROEN DS21, FULLY equipped with air conditioning and trailer brakes, 18,000 miles. 723-8283.

'74 VOLVO 144S WITH RADIO, 7,000 miles, dark green, $4400 or offers. 385-8834.

1967 CHEVY CAPRICE 283, power steering, faultless condition, 386-0725.

FIRST COME FIRST SERVED. 1967 Ambassador, $375. 479-6666.

'68 ACADIAN 307, V-8, $2000 OR best offer. Good shape. 382-6827.

1967 CAMARO 350SS 4-SPEED. Asking $2,100. 478-9627.

150 CARS FOR SALE

Speedway
VOLKSWAGEN
PORSCHE
AUDI
SUN and FUN VEHICLES
SEE THE LUXURY "SURFER" FUN VAN ON DISPLAY NOW
Skylight, shag carpeting with beautiful appointments.
SUNBUG gold sunroof
BEETLES a few still available
ALSO A SUNBUG gold convertible Beetle
AND
THE THING:
The versatile convertible a go anywhere multi-purpose vehicle that really is different.
WE HAVE A customized fibreglass Dune Buggy that is universal and immaculate. A one of a kind show car.
SPORT CARS
74 PORSCHE 914 2-litre special edition
73 TRUMPET Spitfire
72 PORSCHE 914
72 MG Midget
69 VW convertible
USED VW CAMPERS:
3 Westfalia
1 Dorper
2 Semi campers
SEE ALL THESE ON OUR BIG LOT ON YATES ST.
Speedway Motors Ltd.
971 Yates at Vancouver
Dealer Licence D-6055
385-2415

LOOK AT US

73 VEGA Hatchback, automatic, radio.
73 NOVA 6 automatic, 4-dr. sedan.
72 SKYLARK Buick 2-dr. hardtop, V-8 automatic, power steering and brakes, 28,000 miles.
71 VW Super Beetle, sunroof 4-speed, radials.
69 CHRYSLER Newport custom 4-dr. sedan, V-8, automatic, power steering and brakes.
67 Dodge Dart, slant 6 automatic, 4-dr. sedan.
72 GMC ½-ton, 6-cylinder, 3-speed.
TRY ME YOU'LL BUY ME
G.C.M. MOTORS LTD.
780 Goldstream Ave. 478-3242
D.L. 7197

J. C. MOTORS

'74 ASTRE wagon AT $3795
'73 MAVERICK 6-cyl., auto. $3195
'73 CADILLAC coupe-de-ville $8995
'71 DATSUN 240-Z 4-speed $3995
'71 PINTO auto. $1995
'70 TORINO GT, V-8, auto. $2195
'69 CHARGER RT 440 auto $2795
'69 FAIRLANE 429 4-speed $2395
'68 COUGAR, V-8, auto. $2095
'67 CHRYSLER 300 Htd. $1395
'66 FORD sedan, V-8, AT $ 695
'67 FAIRLANE 2-door, V-8 $1095
'64 FORD wagon, V-8, AT $695
'62 KARMAN GHIA 1500 $595
837 YATES ST. 384-0921
Dealer Licence No. D-8191

1971 TOYOTA LAND CRUISER, 4 wheel drive. Complete service records for your inspection, carefully maintained by original owner. Exclusive "Ziebart" rust preventive treatment when new, this vehicle has had no off-road or bush use. See at 1562 Richardson. 598-6169. $3750.

ONE OWNER
1966 Buick Skylark custom 4-door hardtop, power equipped, only 52,000 miles. For information on this hard-to-get model phone Eric Peterson at Empress Pontiac Buick Ltd., 382-7121 or Res. 388-7956. D.L. 7326.

'62 DAIMLER, 250 SP CONVERTible, fibreglas body, 2.5 litre, hemi V-8, excellent performer, 53,000 miles, $2,650. Phone Ganges 537-5119.

'77 VW WESTPHALIA CAMPER, 14,000 miles, still under warranty, factory add-a-room tent included. First $5000 takes. 642-5690 after 6 p.m.

1972 DATSUN, 2 DOOR, SEDAN, 4 speed, standard transmission. Bought new in January '73. Immaculate condition. Offers? 386-2573 after 5.

1965 RAMBLER DELUXE model. Radio, new tires, just passed test. Excellent condition. $400. 592-1472.

1965 FORD FAIRLANE, 4 DOOR automatic, new tires, A-1 clean, well kept car in good condition. Asking $650. 592-4622.

1972 PONTIAC, 2 DOOR HARD top, 350 automatic, P.S., P.B., 50,000 excellent highway miles, $2,495 or closest offer. 384-3095.

'74 COMPACT BUICK APOLLO, 4,000 miles, P.S., P.B., vinyl roof, etc. Immaculate. Need recent S-W or offers. 477-8056.

1971 PINTO 3-DOOR RUNABOUT, only 23,500 miles, $1995, terms can be arranged. Call Diane, 383-1780 or 383-0277.

1972 FIAT 128, 15,000 MILES, ONE owner, lady driven, 33 miles per gallon, 656-4191 or 656-5438.

'66 DODGE CORONET 440, 8" mags and tires, side pipes, air shocks. 656-5808, 598-5941.

'64 FORD FAIRLANE, STANdard, 63,000 miles, $500. Phone 383-9385.

'69 DATSUN 510 2 DOOR, LOW mileage, good condition, $1,400. 598-6403.

1965 VOLKSWAGEN 1500 SEDAN, new tires, gas heater. 382-3037 after 5.

1961 CONSUL, '70 YAMAHA 360. Both need work. Both for $150. 652-2593, 5-7 p.m.

1968 DATSUN 1600 DELUXE, AUtomatic, good condition, woman owner. Phone after 6 p.m. 658-8991.

68 RENAULT R10, RADIO, 4 seater, tested, good condition. $650 384-5321.

'74 VW THING, RADIO, 3,000 miles, $3700. 384-8109.

VW 1959 — GOOD TIRES AND engine. Asking $275 firm: 384-8916.

1969 ROVER 2000 TC, $1,500. 656-5309 or 656-5591.

'69 BMW, 1600 TI, NEW TIRES, $1600. 382-6029. Good shape.

150 CARS FOR SALE

METRO TOYOTA
68 Buick Htp.
73 Pinto Wgn.
69 Mustang
68 Beaumont 296
74 'Vette panel top
74 Cadillac Eldorado convert.
69 Chevelle Htp.
67 Mustang
69 Triumph Spitfire
71 Chevy Nova
72 Celica
74 Gremlin X
68 Mustang GT convert.
69 Chrysler 4-dr. Ht., loaded
69 Dart GT 2-dr. Ht.
68 T-Bird
70 Pontiac Firebird Esprit
72 Datsun F.B.
69 Cougar convert.
72 Crown 4 dr. sdn.
70 Parisienne
69 Charger
72 MGB
67 El Camino
70 Parisienne
68 Torino wgn.
73 Hilux
72 Chevelle 4-Dr. Sedan
70 Duster 340
67 Cutlass (air)
73 Corona A.T. (air)
68 T-Bird Landeau
74 Alfa Romeo Spyder conv.
69 Crown wagon, A.T.
69 Firebird 4-Speed
74 Pontiac Gran AM
73 Meteor Silver Anniversary, 2-dr., Htp.
68 Dart Htp.
70 Townsend wgn.
70 Skylark wgn.
68 Mustang convert
74 Pontiac Hatchback
73 Celica
71 Monte Carlo (air)
69 Olds convert.
68 Firebird convert.
71 Pontiac Catalina 4-dr., Htp.
74 Pontiac Grand Prix, loaded
74 Nova 4-dr., sdn.

METRO TOYOTA
ALL CHECKED BY ESSO IMPERIAL CAR CLINIC
REMEMBER AT METRO ALL REASONABLE OFFERS WILL BE ACCEPTED.
100% FINANCING AVAILABLE.
OPEN 9 AM-10 PM
Metro Toyota Ltd.
624 Finlayson
Dealer Licence D6455
386-3516
386-3517

METRO TOYOTA

69 VAUXHALL Viva, 4-speed, radio, low mileage, good transportation. $881. STRAIT MOTORS, Quadra at Pandora, 384-8191 or 382-2219. D-7821.

67 COUGAR, 289 V-8, automatic, new paint and new vinyl. $795. STRAIT MOTORS, 384-8191 or 382-2219. D-7821.

'71 OLDS 442 W-307 HIGH PERformance, 455, $4,000 or offers. 383-7438.

1965 FORD FAIRLANE, EXcellent mechanical condition, $650. 478-7385.

BEAUTIFUL WHITE 73 VW BUG, 13,000 miles, gas heater, radio, 384-1067.

1973 240Z, LOW MILEAGE, sunroof. Extras. $5000 firm. 748-9535.

CLASSIC 1949 CHRYSLER ROYAL 9-passenger, in very restorable condition. Best offer. 388-9676.

1965 VOLKSWAGEN STATION wagon for sale. A-1 running condition. $950. Phone after 5, 598-5830.

'66 CHEV V8 AUTOMATIC, REbuilt motor. $550. 1826 Crescent Rd. 598-2881.

MUST SELL PORSCHE AND Volkswagen-powered Dune Buggies. 656-2939.

1971 RENAULT 17TL, GAS miser. Good condition. $1450. 385-8047 after 5.

150 CARS FOR SALE

PHIL MERRETT MOTORS
9732 5th ST. SIDNEY

73 MONTE CARLO, Bucket seats, console shift.
70 FIAT 850 conv't., 4-speed.
69 T-BIRD Landeau, 4-door, V-8 automatic, power steering, power brakes, radio, low mileage. Immaculate.
68 T-BIRD V-8 auto. power steering, power brakes, radio, low mileage, one owner. Terrific condition.
68 FIAT 124, 4-dr., Sedan, 4-speed, new paint.
67 CORTINA GT 4-speed, full guages, radio, low mileage.
67 FALCON 4-door sedan, 6 cyl. automatic, radio.
65 CHEVY II Van, camperized, 6 cyl., standard propane, water holding tank.
65 CHEV. station wagon V-8, standard.
63 ACADIAN Beaumont convertible, 6 cyl. automatic, power top, bucket seats, radio, floor shift.

656-5551
DEALER LICENCE No. D-8232

Wille Motors

73 DATSUN 240-Z $5295
73 CHARGER, full power $3895
73 TOYOTA Corolla 4-sp. $2595
72 TOYOTA Corolla 4-sp. $1995
72 GRAN Torino full pwr. $3695
72 MARINA GT 4-sp. $2795
70 PLYMOUTH 4-dr. $1595
70 TORINO Squire S-W $2995
69 CHARGER 383 auto. $2595
69 COBRA 428, 4-speed $2495
67 METEOR full power $1395
65 MARLIN Collector's item $1395
3240 Douglas 382-2313
Dealer Lic. No. D-7366

1971 Toyota Mark II 1900, very good condition, radial tires, $2350. 1970 Sunbeam Arrow, automatic, 19,000 miles, woman's car, excellent condition, $1650. Chopper builders 1965 650 B.S.A. Lightning, stock, over $400 in parts, $125 on bottom end alone. Offers 385-6834 after 5 p.m.

SAFARI WAGON
1969 Pontiac 4-door wagon, 37,000 miles on new 327 motor. New 3-speed automatic transmission, power steering, power brakes, new paint, winter tires, immaculate condition. Inspected. Asking $1995. Ph. 477-8439.

GOOD TRANSPORTATION
Economical 1964 Pontiac, four-door, 6-cylinder, automatic transmission, radio, regular $495, on sale three days only at $375. D6905. Capri Motors, 385-3512.

LOW MILEAGE
1966 Ford Falcon, compact, four-door, purchased new in Victoria, 6 cylinder, automatic transmission, radio. $1250 firm. D6905. Capri Motors, 385-3512.

1970 250C
MERCEDES BENZ
Complete history, phone for appointment to view.
384-7138, 658-1093.

67 BEAUMONT 4-door hardtop, power steering, small V-8. New paint. $1090. STRAIT MOTORS, Quadra at Pandora, 384-8191 or 382-2219. D-7821.

IMMACULATE 1967 COUGAR, power steering, 3-speed automatic, Super Sport wheels, letter tires, bucket seats. $2795. 385-4942 after 5 p.m.

CHERRY RED, 1953 DODGE Royal in excellent shape, V-8, automatic, new power brakes, good tires, body and interior, radio. $1000. Phone David, 384-6734.

'72 CORTINA GT, MECHANICALly excellent, new four speed Lotus clutch, interior as new, with one 12-ft. canoe plus racks. $1,800 or offers. Phone 479-1944.

1970 TOYOTA CORONA DELUXE 1900, automatic, radio, very nice shape. $1800. 383-8370.

1969 ENVOY EPIC DELUXE. 2-door, 29,000 miles. Excellent condition. $1000 or best offer. 386-9930.

'65 PONTIAC CUSTOM SPORT convertible, safety checked. $700. 385-9938.

'67 FORD, AUTOMATIC TRANSmission, power steering. Needs some work. $250. 598-4289.

'67 VW KARMAN GHIA, $1,300 OR best, can be seen at 2011 Crescent Rd., or phone 598-2017.

1947 DODGE CUSTOM, FINE running order, body sound. 383-9909.

'71 FIAT 850 CONVERTIBLE, 36,000 miles. Motor just overhauled, $1800. 385-0612.

1967 CAMARO, AUTOMATIC, vinyl roof, de luxe interior, excelent condition, $1895. 388-9486.

1964 CORVAIR MONZA COUPE, automatic, rebuilt transmission. $395 or best offer. 598-5875 after 5.

1969 DATSUN 510, GOOD CONDItion, asking $1,095. 652-3056 after 6:00.

'66 MUSTANG
384-4403

1969 VOLVO 144S. GOOD CONDItion. 975 North Park. 384-8864.

'68 CORVETTE, 327-350 HP, offers after 6. 385-8874.

151 SPORTS CARS

3-LITRE ROVER MKII SALOON, leather interior, new radials, automatic transmission, 6 cylinder engine, very clean local car. Priced right—for you!
ALEXANDER LEITH MOTOR CO.
383-2024 D8472

BMW 2002 tii
Light metallic blue, red elather interior, stero tape. Many other options. Excellent condition. Unique in B.C. View at 2517 Burdick anytime, this weekend, or phone 592-1910.

1969 TRIUMPH GT 6 PLUS, dark matallic brown, tan interior, woodgrain dash, radio, completely redone mechanically, asking $1995 or trade for Austin Healey 3000. 592-7245.

'68 AUSTIN MINI 850, CUSTOM, ribbon designed paint, radio, heater, 4 new tires plus 2 mounted snow tires, economy, 35 miles per gallon, asking $1095, 478-5963 after 6 p.m.

LEAVING VICTORIA, MUST sell 1971 orange Fiat 124 Spider convertible, 4 winter studs included, one owner. Strictly private. Asking $2745. 384-0695.

973 FIAT SPYDER CONVERTible, radio, mags, Michelin XAS tires, 10,000 miles, $4300 or best offer. 598-6996, 10-1005 St. Charles.

1968 MGB GT, EXCELLENT RUNning gear, new transmission, white, wire wheels, good body and interior. Offers. 384-4294.

$1200 TRUE ECONOMY
1971 Honda 600, 2-door sedan, low mileage, 45 miles per gallon. 386-8471 days. 386-1666 evenings.

'73 MG MIDGET, HARDTOP, tonneau, soft top, British racing green exterior, gold interior, mags, radio, $3,500. 384-5069.

'64 ALPINE GT HARDTOP, REbuilt engine, excellent mechanical shape. 477-6066.

1971 MGB ROADSTER, RED, 37,000 miles, radial tires. $2,600. Salt Spring Island. 653-4436.

CARMAN GHIA, 1969, DRIVING lights, radio, beautiful, $2,295. 382-9346.

'72 DATSUN 240Z, STANDARD, silver, top condition, $4500. 382-5749.

LATE 1972 MGB, EXCELLENT condition, phone 383-3636 before 4 or 592-6991 after 4.

1968 MGB GT, MICHELIN, wire wheels, excellent condition throughout. $2100. 477-9742.

'64 AUSTIN HEALEY SPRITE, good working condition, needs new top. $450 or best offer. 479-8179.

1969 FIAT, TAPE DECK, RADIO, new paint, $1700. Phone 383-7001.

1972 TRIUMPH GT6, LIKE NEW. Metro Toyota, 386-3516. D.L. 6455.

73 CAPRI V-6, 4-SPEED, BEST offer over $3600. 598-7442.

1969 FIAT, 124 SPORT, B.R.G. 383-7001.

971 MACH I MUSTANG, AS new, take trade. 479-1348.

'69 TR6, YELLOW, GOOD CONDItion, 477-5885.

971 MGB GT, EXCELLENT CONdition. Low mileage. 382-4355.

151 SPORTS CARS

QUICK SALE, 1970 MG, AM-FM, Pirelli's, $1800 firm, 477-3725.

154 TRUCKS AND BUSES

DRIVE WITH A SMILE TO
ENSIGN
Dodge TRUCKS
AND RECREATION VEHICLE CENTRE
QUADRA at CALEDONIA
QUALITY Used Trucks
With 2 Year G.W. Warranty in Writing

'74 DODGE ½-Ton Pick-up, 6-cylinder, Standard Transmission.
'74 DODGE ½ Ton Pick-up, V-8, 4 speed.
'73 TOYOTA Land Cruiser, 6 cylinder, 3-speed.
'73 DODGE ¾-Ton Pick-up, V-8, 4-speed.
'73 TOYOTA Pick-up, 4-speed, 4-cylinder, Radio, Fibreglass Canopy.
'72 DODGE ¾-Ton Pick-up, V-8, Automatic, Power Steering, Power Brakes.
'72 DODGE ½-Ton Pick-up, V-8 Automatic, Radio, Adventure Package.
'72 VOLKS Chimo Camper, 4-cylinder, 4-speed, Radio, Fridge, Pressure water system, Sink.
'71 VOLKS Westphalia, 4-speed, 4-cylinder, sink, icebox, 110-volt wiring.
'70 I.H.C. 4-wheel drive Pick-up, V-8, Automatic, Power Steering, Power Brakes, Radio.
'70 FARGO Van, 6-cylinder, Standard.
'69 DODGE Van, 6-cylinder, Automatic.
'68 JEEP Panel, 6-cylinder, 3-speed, Standard.
'67 DODGE ¾-Ton Pick-up, V-8, 4-speed, Auxiliary Fuel tanks.

ENSIGN Chrysler Plymouth Ltd.
TRUCK DIVISION
QUADRA at CALEDONIA
386-2411
Ask for Truck Sales
Dealer Lic. D 7318

YEAR END CLEARANCE
1974 GMC trucks, vans, suburbans and limmys plus security campers and motor homes. Also 3 1974 Barth Class A motor homes. Beat the coming increase in prices and phone Charlie Peterson, for a good deal at Empress Pontiac Buick Ltd., 382-7121 or res. 592-0458. D.L. 7326.

1959 KENWORTH TANDEM Tractor, all new tires, 220 Cummins Diesel, 10-speed Roadranger trans., G.V.W. 76,000, Government tested Dec. 1973, good condition throughout, cabover design, cash. 383-1567.

1.H.C. 4X4 CREW CAB, Jeep Wagoneer, V-8, auto., 4x4; 1971 ½-ton Ford Van, $3,195; race car trailer kits in stock. D-5578
VICTORIA JEEP
HILLSIDE at ROCK BAY

1972 FORD AUTOMATIC HALF ton pickup, near new condition. Custom cab, radio, low mileage, a beauty for only $2995. See it at 4715 Treetop Heights or call Ted, 658-5685.

4X4 1969 CHEV ¾ TON LWB heavy duty 292, very good condition, with hunters' camper, sink, 3-burner stove, ice box, spacious. Must sell, $4295 or offers. Will sell separately. 388-5976.

1968 PICKUP 1-TON CREW CAB. New engine and parts plus canopy camper with stove, ice box and sink. Asking $4,000. No dealers please. 479-3614.

1973 GMC ONE-TON FLATDECK, 350, V-8, power steering, power brakes, custom cab. Excellent condition. 477-4340.

1960 GMC PANEL 305, V-6. GOOD engine and trans. Needs front end work. $350 or best offer. 478-6201 eve. 9 p.m.

MUST SELL '58 CHEV ½ TON, V8, chromies, new tires, tested. All round good shape except for blown trans. $400 or offers. 478-5705.

1973 DODGE CLUB CAB, HALFton, slant-six, fully equipped. Trade considered or $4500 for quick sale. 388-6275, local 485.

69 FORD F300 ¾-1 TON, SHORT wheel base van, V-8, standard. $1950. 1826 Crescent Rd., 598-2881.

53 CHEV CUSTOM CAB ½-TON pickup. Needs fender and grill. $95. 1826 Crescent Rd., 598-2881.

55 INTERNATIONAL, MINT CONdition, no rust, large covertd box. 479-6701.

'68 MERCURY ¾-TON, 4-SPEED, 390, spare tank, $1450. 598-6684 betwien 4 p.m.-7 p.m.

1972 FORD VAN, V-8, AUTO, powdr, $4,200. 384-0512 9-5; 478-6129 after 5

1970 VOLKSWAGEN WINDOW van, radio, $2750 or trade on '70-'71 ½-Ton Pickup. 743-2627 Mill Bay.

1967 GMC ½-TON, V-8, AUTOmatic, low mileage, excellent condition, new paint. 383-3281.

1973 FORD F250, 4X4, HD FRONT axle, 4-speed, 7,000 miles, like new, asking $5,500. 656-3879.

154 TRUCKS AND BUSES

'74 DODGE B100
TRADESMAN VAN
STOCK NO. 4736
Passenger seat at slight extra cost.
109" wheel base
225 slant '6' engine
3-speed heavy duty transmission
Electronic Ignition
AS LOW AS $3789
NOT A RED CENT DOWN
$114 PER MONTH
based on 42 months on approval of credit.
NATIONAL MOTORS (Victoria Ltd)
VICTORIA'S MOST TRUSTED NAME FOR 69 YEARS
819 Yates 384-8174
DEALER'S LICENSE D-6391

EMPRESS Leisureland
2524 DOUGLAS
FOR PROMPT AND COURTEOUS SERVICE
382-7121
or
382-5331
Empress Pontiac Buick Ltd.
Dealer Lic. D7339

FOR IMMEDIATE DELIVERY
CHEVY TRUCKS
2 Vans
2 Step Vans
1 King Van
2 Hi-Cube Vans
1 2-WD Blazer
1FWD Blazer
2 ¾-T FWD Pickups
1 ½-T FWD Pickup
3 ¾-T Pickups
2 ½-T Pickups
CORNELL CHEV—OLDS
3050 Douglas 358-5777
Dealer Lic. D-5388

Good Used Trucks

'74 BUICK APOLLO 350 V-8, A.T., P.S., P.B., vinyl roof, radio, tilt wheel 1050 miles $4595
'71 MAZDA pickup $1795
'70 INT. ½-ton, V-8, auto., winch $2095
'70 GMC "JIMMY" V-8, A.T. $2595
'70 G.M.C. ½-ton Pickup, V-8, automatic $2095
'69 INT. ½-ton Pickup, V-8, automatic $1895
'69 FORD ½-ton pickup, V-8, automatic $1850
'67 INT. ½-ton pickup, V-8, automatic, canopy $1295
'65 G.M.C. 1-ton Pickup, 6 cylinder, 4-speed $1195
'63 INT. 3-ton cab over, 8 cylinder, 4-speed $1295
Plus 39 NEW TRUCKS, in STOCK
LEN BARKLEY INTERNATIONAL
517 Herald St. D-6624 388-5508

DePAPE
67 FORD ¾-Ton
V-8 standard in better than average condition, new paint, excellent condition all round.
DePAPE MOTORS LTD.
384-8035
760 JOHNSON STREET
Rear of Shell Station
Dealer Licence No. D6302

ONE OWNER
1967 Ford Econo Line pickup, 6 cylinder, automatic transmission, low mileage, excellent condition, pretty silver blue metallic paint, $1650 firm. D6905 Capri Motors 385-3512.

1969 FORD ½-TON WITH GEM aluminum rear enclosure plus 2 snow tires. Unit is in good condition. 57,000 miles, special rear bumper with trailer hitch. Can be financed. $1875. Call 478-5785.

ONE OWNER
1965 Chev ½-ton pickup, 6 cylinder, standard transmission, positraction, low mileage, government tested, $1100 firm, D6905 Capri Motors 385-3512.

'66 FORD SUPER VAN $1500 firm. Can be viewed at 1669 Cyril Close. Phone Friday 598-7404 between 5 p.m.-9 p.m.

BRAND NEW DATSUN ½ TON pickup, fully equipped.
McCALLUM MOTORS LTD.
1101 Yates D-6822 382-6122

TRUCKTOWN 386-1711
Everything in Trucks
On Bay St. below Government St.
2525 Bridge St.

72 DODGE FARGO VAN, LOW mileage, big 6, automatic. Asking $4,000. 384-4656.

1967 FORD 350 1-TON TRUCK, with 16' deck, 22,500 original miles, $2700. 652-3306.

1968 J4 AUSTIN WINDOW VAN, 22,000 original miles, $1,295 477-5364.

1948 FORD, ½ TON, NEEDS work, running, $250 or offer. 642-5694.

1966 HANDYVAN, NEW CLUTCH and brakes, phone 386-7466.

1966 GMC PANEL TRUCK, VIEW at 3431 Willerton Rd.

'66 MERC THREE-QUARTER ton, first $1,000 cash. 384-2516.

1957 MERC HALF TON, OFFERS over $200. 3323 Whittier Rd.

'64 DODGE HALF TON PICKUP, $600, as is. Phone 386-8175.

1974 GMC ¾-TON CAMPER SPEcial, $4900 firm. 385-0368.

1973 FORD COURIER, VERY good condition. $2700. 478-6194.

'69 INTERNATIONAL TANDEM dump, with work. Phone 384-1825.

SELL IT FAST THROUGH CLASSIFIED
DIAL 386-2121

154 TRUCKS AND BUSES

1972 GMC ½-TON CAMPERETTE. 12' boat. All for $3150. 479-7476.

'62 ENVOY VAN, TESTED 478-8541

'59 CHEV ½-TON, $300 479-8153

158 TIRES

GENERAL
'GRABBERS'
Wide Style — Tubeless
"RAISED WHITE LETTERS"
G60-14s at $47.52 each.
"CHARGEX" or PAY DAY TERMS at
D & D TIRE
1620 Blanshard St.
382-7283

160 PARTS, ACCESSORIES

Sears
RECONDITIONED ENGINES
Motor problems? Buy a reconditioned motor from SEARS with a 24,000-mile guarantee. Call Gary, John or Frank at 388-9111 (local 251). Call today.
Simpsons-Sears Ltd.

OUR NEW LOCATION
Your Car's "Heart" is the BATTERY
Sure Start Every Time GET an "ACME"
LOWEST PRICES IN TOWN
Delivered and Installed
FRANCIS BATTERY and TIRES LTD.
2150 Blanshard Street

MARK TEN C.D. IGNITION SYSTem does save gas and eliminates 3 out of 4 tune-ups. Details from Trans-World Enterprise, 1817 Douglas, 385-1941.

FOR SALE 1963 HARD-TOP ACADian, with no motor, Z28 high-rise intake manifold, 650 holly, double pumper, 350 Chevy engine parts. Phone after 5 p.m. 479-8639.

1965 MERCURY, ALL PARTS, 5.17" split rim 8 stud wheels, 1 289 V-8, very good condition, 1 302 V-8 rebuildable, 1 heavy duty 3-speed transmission, GM. 478-6032.

RADIATOR REPAIRS, FAST TOP quality repairs at Maurice's Auto Body, 427 Beta St., phone 384-3121. Located behind the Burnside Pay and Save Gas Station.

FOR SALE, PARTS FOR 67 Triumph Spitfire. Motor, transmission, new brakes, shocks etc. Duncan 746-4663. Ask for Richard.

15" FORD DEEP CHROME wheels and tires, good condition, good rubber, 385-2493 leave a message, Bob.

FORD OR AMC
Four steel factory mags, two Remington XT-120, two snow tires. All 14". Everything for $150. 384-4580.

225-6 MOTOR AND 3 SPEED standard trans from 1972 Dodge. $375, or offers. 478-9221.

WANTED, CARB SET-UP FOR pancake Volkswagen engine. 652-2244.

1932 BANTAM ROADSTER-TUBE frame, hemi motor, fiberglass body. 652-1658.

VOLKSWAGEN VAN, WITHOUT motor, 36 h.p. motor and other VW parts. 388-5782.

SELLING '55 AUSTIN FOR parts. In running condition, $50. 383-2151.

NEW MOBILE HOME AXLES, complete with electric brakes and 12 ply tires. Phone 246-3828 after 6.

"NEW" HARDTOP FOR MGB. $225. 383-6610.

WANTED — TR2 OR TR3 PARTS. 598-8490.

UNDERBODY TRUCK HOIST for sale. 386-9022.

394 OLDS, 3-SPEED AUTOMATIC transmission, best offer. 479-2798.

SCRAP CARS HAULED 479-1609

64 PONTIAC CONVERTIBLE parts for sale. 386-9397.

1958 LAND ROVER AS PARTS. 383-5309.

'61 VAUXHALL VICTOR, SELL as whole for parts. 384-7837.

WANTED: MGB BODY PARTS. 479-1302.

GOOD 283 AND STANDARD SETup, new 12-volt battery. 479-4739.

57 ½-TON CHEV. MOTOR, wheels, some parts. 385-1584.

162 AUTO REPAIRS, SERVICE AND TOWING

TOM'S TOWING
Scrap cars hauled at reasonable rates.
479-5332

166 CARS AND TRUCKS WANTED

WANTED FOR CASH
Sport Cars
Luxury Cars
Muscle Cars
Import Cars
Compact Cars
Motorhomes
Trucks
Motorcycles
HIGHEST CASH PRICES PAID FOR LOCAL PREMIUM AUTOMOBILES PAID FOR OR NOT!
DePAPE
760 JOHNSON STREET
(REAR OF SHELL STATION)
384-8035
DePAPE MOTORS LTD.

WANTED!!!
CARS and TRUCKS FOR CASH
Top Dollar Now Being Paid at GEM MOTOR SALES
480 Esquimalt Rd. 382-7195

PRIVATE PARTY WISHES TO purchase 1940 or 1941 Ford Sedan. Must be original with no rust and running. Please call collect. 324-4831 in Vancouver.

LOW COST CARS BOUGHT AND sold for cash. Phone Haldin Motors 384-6713, B5180.

SHELBOURNE AUTO MART LTD. 1640 Lear Hill X Rd. 477-9166
We buy cars — Instant Cash

WANTED TO SWAP '68 MERCURY Montego convertible for ¾ ton pickup. 478-8475.

'49-'53 AUSTIN, UP TO $250. Phone 598-5330.

69-71 DART OR VALIANT, SLANT 6, automatic, private. 479-6954.

VW WINDOW VAN, 1970 OR newer. 479-7787.

166 CARS AND TRUCKS WANTED

CASH
If You Need Cash
We Need Your Car Or Your Truck
PAID FOR OR NOT
RECEIVE TOP DOLLAR
Instant Cash
No Waiting
SEE
FAIRWAY AUTO BROKERS
384-1412 950 Yates St.
(24-Hr. Phone Service)
D-5039

168 CAMPERS, TRAILERS AND MOTOR HOMES

S. J. PEDEN LTD.
YOUR VANGUARD DEALER
MONTH END TRAILER CLEARANCE

'74 14-ft. Vanguard Trailer, sleeps 4, toilet compartment. Electric brakes. Very roomy for a compact trailer. Ideal for small cars.
Now Only $2120

'74 19-ft. Tandem Vanguard, self-contained, was $4999.
Now Only $4195

'74 28-ft. 5th Wheel with Tub. This luxurious trailer
Now Only $8235

'74 21-ft. 5th Wheel, self-contained.
Now Only $6453

FALL VACATION
Be sure to see the popular 20-ft. Vanguard Fully Self Contained Mini Motor Home.

Van Tops Camper Rentals

PARTS AND ACCESSORIES
If you're building a camper, trailer, or boat, or converting a van or just modifying what you have be sure to see our large assortment of SINKS, FRIDGES, ICE BOXES, INSULATION, HOT PLATES, ROOF VENTS, WINDOWS, SPRUCE FRAMING PANELLING, TOILETS, LIGHT FIXTURES, HEATERS, WATER TANKS, TABLE LEGS and many, many other useful items.

S. J. PEDEN LTD.
DL 7338
2855 Quesnel St.
386-3464

WINNEBAGO
'74 MODEL CLEAROUT
1-MINIE Wagon
1-MINIE Wigwig
1-19 ft. BRAVE
1-23-ft. EXPO Model
2-16 ft. TRAILERS
CORNELL CHEV OLDS
3050 Douglas 385-5777
Dealer Lic. D-5388

FENNELL'S TRAILER SUPPLIES
Parts — Propane — Repairs
Profiled Aluminum
GALAXIE CAMPERS
SPORTSMAN CANOPIES
Summer Hours
Open 7 days a week
6459 Pat Bay Hwy. 652-2511

1969 VW WESTPHALIA CAMPER AM-FM radio, fire extinguisher, Pootop, every factory option, new tires, new wheels, the cleanest '69 in town, new engine, trailer hitch, modestly priced for quick sale. $3495. All trades, boats, cars or trucks welcomed.
ALEXANDER LEITH MOTOR CO.
383-2024 D8472

1970 BOLER 13' FIBREGLASS trailer with accommodation for four adults. Immaculately maintained, used less than one month total time. Two burner propane, icebox, city water connection, new inspection sticker. See at 1562 Richardson, 598-6169. Owner. $1500 firm.

DOGWOOD TRAILER SALES
PARTS — PROPANE
RENTALS
RANDELL TRAILERS AND CAMPERS 478-6041
2630 Deville Road
Dealer Licence D-7410
Highway 1 and Millstream Rd.

WINNEBAGO INDIAN FULLY equipped, 9000 miles, excellent condition, $15,000, or cash offers. 592-6187. 2713 Sumas Dr. Interested buyers only.

BRAND NEW DODGE B-300 front section, V8, full power, radio, deluxe cab, duals. Perfect for motor home. $4,900. Phone Ed, 382-6522.

RENT HARDTOP TENT TRAILERS AND MOTORHOME
G.C.M. Motors Ltd., 780 Goldstream Ave., 478-3242. D7197.

MINI MOTOR HOME, IMMACUlate condition, $4200 will trade up for motor under 20' in good condition. 592-9461.

8½' OVERCAB SIESTA CAMPER, telescopic, sleeps 4, perfect condition, including jacks, $1500. 656-5071.

CANOPY 8' 4" LONG, 6' 4" wide, 2' high, mahogany lined, equipped with light. $250. 478-1234.

DATSUN CAMPER, LIKE NEW, $1000 or nearest offer. 478-8418 after 5:00 p.m.

OLDER VOLKSWAGEN VAN, camperized, 1500 cc motor. $900 or best offer. 385-4590.

"CENTURY" FIBREGLAS HARDtop tent trailer. Immaculate condition, $750. 477-5656.

1966 CHEV VAN, FULLY CAMperized, some body demage, $650 or offers. 479-6305.

FOR RENT. LARGE CAMPER for ¾ ton pickup fully equipped and insured. 478-9119.

WANTED USED FIBREGLAS, 8' truck canopy Sportsman or similar. 382-4990.

'71 DATSUN PICKUP WITH camper, tape and radio, excellent running condition, $2,250. 382-8717.

CAMPING TRAILER FOR TWO, will sell or trade for woodworking tools. 642-3171.

HARDTOP TENT TRAILER, Sportscraft, '73, as new, $800. 479-5504.

1974 VANGUARD TRAILER, 14 ft. stove, 3 way fridge, furnace, sleeps 4, as new, $2400. 478-5665.

VOYAGEUR SOFT TOP TENT trailer, $250 or offers. 382-8849.

FOR RENT: WINNEBAGO motor home, Oct. 1 on. 477-2704.

168 CAMPERS, TRAILERS AND MOTOR HOMES

PURVIS FLACK
TURNS THE SPOTLIGHT ON
CAMPERS
See These
SCAMPER

168 CAMPERS, TRAILERS AND MOTOR HOMES

In Stock Now!
THE FABULOUS
PROWLERS
For 1975

Take a look at the 17½ ft. shower model; 18½ ft. tandem; the terrific 20 ft.; or the big family size 20½ ft. A must to see is the roomy 23 ft. These 1975 units are a real knock out! Immediate delivery on all above models.

ALL NEW '75 PROWLERS Purchased during the next 30 days will be given an opportunity to save money on the option of all options — a fantastic AIR CONDITIONER. Get all the details from KIRK or BARRY at

COASTLINE
TRAILER CENTRE
(1971 LTD.)
1915 QUADRA ST.
388-6021
"TRY US YOU'LL LIKE US"
Dealer Lic. D-7405

FULLY EQUIPPED VOLKSWAGEN WESTFALIA CAMPERS. BY THE WEEK OR WEEKS. RENT-A-CAMPER ALEXANDER LEITH MOTOR CO. LOWEST RATES — HIGHEST VALUE. PHONE 383-2024. D. 8472

8' CAMPER, EXCELLENT shape, $550. View at Burnside Esso.

1970 MARR CRAFT, 18' SELF contained Travel Trailer, sleeps 6, very good condition. 386-8336.

1962 VOLKSWAGEN CAMPER, only 62,000 miles. $1000. 478-3193.

TRUCK CANOPY FOR STANDARD box, 3' high. $250. 385-3681.

FOR RENT HARDTOP TENT trailer, sleeps 4-5, 385-3639.

169 MOBILE HOMES AND PARKS

BOB'S
MOBILE HOMES LTD.
D7454 386-3623
29 Crease Ave.
CLEARING ALL HOLIDAIRES — TRAVELAIRES
14' HOLIDAIRE Now $2595
16' HOLIDAIRE Now $3095
17' TRAVELAIRE, toilet, furnace oven Now $3495
17' TRAVELAIRE, shower, toilet, furnace, oven Now $3825
27' HOLIDAIRE, twin bed, furnace, double insulation, eye-level oven Now $5895
1 ONLY
8'6" RUSTLER Camper. Reg. $2695 Now $2545
MARLETTE GLENDALE
Mobile Homes

TRIANGLE HOMES LTD.
GENERAL, LEADER PYRAMID, WESTBROOK KNIGHT, SQUIRE, PAGE, 2435 TRANS-CAN. HWY. 478-1774
Dealer Lic. MCD 25171

Happy Valley HOMES
LIMITED
Dealer's No. D-1837
2681 Sooke Road
478-8303
—Park space available with all purchases
—Choice of 4 different park locations
—Good variety of stock selection

GOLDSTREAM MOBILE HOMES LTD.
PARAMOUNT PREMIER MONARCH AND PARKWOOD
Modern park space available with all purchases
2885 Trans-Canada 478-1751
2994 Jacklin 478-8391
Dealer Licence No. MCD 25026-7
OPEN 9-9

LAKESIDE LIVING, just 20 mins. to town. Fine double mobile home on concrete foundation with bsmt area. Approx. ¼ acre lot, 80 ft. lake front with sandy beach. Good living and kitchen area, two bedrm, full bathroom. Surrounding deck. Just $38,900. 382-5171 PETER MASON 477-9318 Canada Trust Co.

FULL 24X52 COMMODORE Mobile home on landscaped corner lot with view. Adult park, 3 bedrooms, bath and half. Dining room, living room, family room and utility room. Fully custom carpeted. 2 decks, one with patio cover and carpet. Fully skirted and carport. Phone 245-3614, Ladysmith, evenings.

TRI-WAY MOBILE HOME PARK For sale, 10'x46', 2-bedroom, unfurnished, mobile home situated in above park. Adults only. 384-8791.

LOVELY MOBILE HOME completely furnished, Porch and second bedroom addition. Set up in town. $3750. 382-0664.

1970 12X52 STATESMAN IN quiet adult park. Bus and stores earby. Jackson's, 974 Goldstream, 1-A. D-6000.

8X30 WITH CABANA AND CARport, set up on park, View Royal. Fully furnished, wall-to-wall shag. Best offer. 479-6291 evenings.

WANTED: 12'X48' MOBILE home. Furniture not essential. No standing space in park required. Phone Phone collect 478-1880.

WANTED 12' WIDE 1 BEDROOM mobile. McPherson 383-9306, 287-4142 Campbell River.

TOTE-EM TRAILER SALES
478-1041 Days 384-8791 Nights
74 LAMPLIGHTER, 12X64, 2-BEDroom on lot. After 7, call collect, 748-8388.

169 MOBILE HOMES AND PARKS

WAGON TRAIN HOMES LTD.

SPECIAL!
This Week Only!
NEW MOBILE HOMES
12' x 64' KENTWOOD, 3 Bedroom, fully furnished, fridge and stove. Sooke Sales Lot $12,700
12' x 64' LAMPLIGHTER, 2 bedroom, fully furnished, fridge and stove, Mill Bay Sales Lot $12,800
24' x 44' HEARTHSIDE, 3 bedroom, fully furnished, fridge and stove. Port Alberni Sales Lot $16,100
USED MOBILE HOMES
12' x 48' CHINOOK, 2 bedroom, fully furnished, fridge and stove, onsight at Hidden Valley $9,900.
12' x 48' SHAMROCK, 2 bedroom, fully furnished, fridge and stove, onsight at Ray's Trailer Park $9,000

MILL BAY
Trans-Canada Hwy.
at the flashing light
743-5571
MCD 25019
SOOKE
6647 Sooke Rd.
642-5533
MCD 25016
LANGFORD
974 Goldstream
478-7333
MCD 25014
VICTORIA
2515 Government
386-3291
Dealer Licence MCD 25018

BRAND NEW HOMES
On pads in LOVELY FAMILY PARK in Greater Victoria area. Your low down payment on bank financing. Call now COLLECT, Mr. Watts, 588-0455.

MOVING MUST SELL 3 BEDroom 12x68 mobile, set up in local park, fully furnished including washer and dryer, fully skirted, with 2 room addition partly finished; phone anytime for information, 478-8753 or evenings 382-0278.

178 SUMMER RESORTS

COWICHAN LAKE
Rustic furnished cottage in woodland setting. Private beach and float. Boat supplied. Excellent fishing and hunting. Available Sept 2. $50 per week. 749-3578.

185 CONVALESCENT AND REST HOMES

PEMBERTON HOUSE
An exclusive residence for ladies only. Private and semi-private accommodation. Located in the Rockland area at 840 Pemberton Road. For information call 382-1513.

FAIRFIELD. LOVELY REST home, vacancy for 2 ladies, main floor, tray service, laundry, hairset, welcome to visit. 384-1750.

CHARMING ACCOMMODATION, ladies, no stairs, nutritious meals, kindly attention, 384-0693.

NICE SUNNY ROOM IN A small resthome. Good meals. 388-7426.

PRIVATE AND SEMI-PRIVATE available. Ladies only. 385-1814.

190 ROOM AND BOARD

UVIC STUDENT, LIVE-IN, 2½ hours housework daily in exchange for room, private bath, and board in lovely waterfront home near UVic — small family. 477-4439.

ROOM AND BOARD, MEN ONLY. 386-8520.

COMFORTABLE, NEAR UNIVERsity. Student wanted. 592-7484.

191 ROOM AND BOARD WANTED

2 FEMALE STUDENTS NEED room and board within the first week of September. References. Call collect Surrey 594-0979.

193 ROOMS TO RENT

GLEN ACRES
1023 Esquimalt Rd. 1 sleeping room, ideal for busy salesperson or full time student. $75 per month. Available immediately. For more information phone 384-3897.

CLOSE TO UVIC $60-MONTH Room, plus use of kitchen and facilities, occupancy Sept 1, three bus routes. 384-2768 before 7 a.m., after 8 p.m.

NEAR MAYFAIR, BED SITTING roms, suit young person. $50. 382-7020.

LARGE, COMFORTABLE ROOM in quiet home near Craigdarroch Castle. Private bath, $125. 386-6624.

FURNISHED ROOM NEAR CAmosun College. 383-2631.

197 HOUSEKEEPING ROOMS TO RENT

GORGE, LIGHT HOUSEKEEPing, hot plate, fridge, and linen. Middle-aged business man only, $68. 388-9490.

FURNISHED BRIGHT ROOM, full house, privileges, large grounds, $105. Available Sept. 1, 479-7970.

FURNISHED ROOM, CENTRALly located, working man only, please call 382-3200.

BEDSITTING, WORKING LADY, $70, utilities included, general hospital area. 478-5151.

RITZ HOTEL
710 Fort St. 383-1021

HOUSEKEEPING ROOM, $65 month. 2923 Quadra. 386-3756.

AVAILABLE TO QUIET GENTLEman. 388-4861.

199 HOUSEKEEPING ROOMS WANTED

BUSINESS MAN REQUIRES ACcommodation in Saanich area, between Victoria and Sidney. Phone 656-3288 after 6 p.m.

200 APARTMENTS TO RENT UNFURNISHED

OAK BAY
GOODWIN MANOR
1148 GOODWIN ST.
Available now, new 2-bedroom suites. Rents from $325 to $450 per month. Wall to wall carpet, range, fridge, dishwasher, washing machine and dryer. Quiet street—a truly superb location. To view please call 382-6151 or 598-3019. Westerham Management Ltd., 440-1070 Douglas Street.

BEACON HILL — SPACIOUS 2-bedroom suite on ground floor, ample storage. Carpeted throughout. Own patio. New condominium building with sauna and swirl pool. Adults only. Available on lease first October. $275 p.m. Royal Trust Co., 388-4311.

LUXURY 3-BEDROOMS, 2 bathrooms, wall to wall carpet, appliances included, close in, no pets. Available September 1st. Phone Glen, 479-5971 or 388-6275, local 358, or Jerry, 479-1040 or 388-6275, local 2516.

SHARED ACCOMMODATIONS only, suit 2 refined working ladies, non smokers, 2 bedrooms unfurnished but sharing kitchen, bathroom with one other. 3 way split expenses and duties. 592-1307 after 4 p.m.

TWO BEDROOM, $231 AVAILable Sept. 15 includes swimming polo, sauna, swirl pool, billiard room. Hybury House Apts. 3868 Shelbourne. Resident caretaker 477-9601.

2 CLEAN UNFURNISHED 1 BEDroom apartments. Non smokers and non drinkers. Middle-aged ladies preferred. 385-6901 between 12 and noon or 5 and 6 p.m.

ELDON PLACE
One bedroom, September 1st, all amenities, top floor, $180. Mature adults only 386-0614.

FEMALE WANTS FEMALE COMpanion to share apartment. Approximately $75 a month each. 383-1679.

200 APARTMENTS TO RENT UNFURNISHED

Chateau Victoria
740 BURDETT AVE., VICTORIA, B.C.
TEL. (604) 382-4221
NOW RENTING!
Victoria's newest downtown residential and commercial complex. Breathtaking panoramic views of the city, sea and mtns. Superior fire and sound-proofing, wall-to-wall carpets, drapes, balconies, colored appliances. Adult oriented. "Sorry, no pets." "Parrot House" roof top restaurant. Covered parking.
1 Bedroom suites from $190
2 Bed. Penthouse suites from $385
INFORMATION: CALL 382-4221

Windsor Court
260 GORGE ROAD
ELEGANT LUXURY LIVING
Facilities include indoor swimming pool, hydro therapy pool, saunas, squash and tennis court and exercise room.
ADULTS ONLY
SORRY, NO PETS
1 Bedroom Suites $185 - $203
2 Bedroom Suites $235 - $275
Call Mr. and Mrs. D. Bertrand
388-4555
MacArthur Park Estates Ltd

OCEAN PARK MANOR
885 Dunsmuir St.
NOW RENTING
One bedroom suites $173-$200.
Two bedroom suites $230-$235.
Three bedroom suites $290-$305.
New building, beautiful large waterfront suites. No children under 16 years. No pets. For further information and appointment to view please call 386-6308.

DELUXE EXECUTIVE SUITE, 1400 sq. ft., 2 bedrooms, 2 bathrooms, all appliances, beautifully decorated, $450 per month with lease. Business phone 388-7311; home, 652-1558.

201 APARTMENTS TO RENT FURNISHED

THE ROYAL SCOT
425 QUEBEC
This new apartment bldg. offers: Fully furnished 1-B.R. suites — Color TV, shag carpets, linen, dishes, laundry facilities, indoor pool, whirlpool, sauna, games room, underground parking.
Managers:
Mr. and Mrs. G. Arnold
Phone 385-3543
OCEAN PROP. MANAGEMENT

WILL SHARE MY ONEbedroom apartment with a female, over 30, mature student. Deluxe accommodation with swimming pool, etc., located close to the university. Rent $100.00 to right person. Victoria Press Box 480 Victoria, B.C.

SIDNEY
Close to stores, bus, etc. Furnished suites with kitchenettes, color TV, cablevision. Laundromat. Reasonable rates. Craigmyle Motel, 2300 Beacon Avenue, Sidney. 656-4441.

FULLY FURNISHED APARTments for as low as $205 month. Includes cooking facilities, colored TV, maid service, laundromat. Available from Sept. 15. Call now Craigflower Motel 388-7861.

CENTRALLY LOCATED HOTEL Offers furnished accommodation at special off season monthly rates, effective September 1st, 1974. Apply James Bay Inn, 270 Government St., 384-7151.

1 BEDROOM FULLY FURnished, new condominium, to rent for 6-8 months beginning Oct. 14. Good location, no pets or children, preferably older couple or single. $300. 382-1606 after 6 p.m.

QUIET, CENTRAL, SELF-CONtained older apartments. Suit single person. $135 penthouse, $102, 2-room suite. Phone Saturday. 598-7578.

UNIVERSITY STUDENTS, NONsmokers, furnished basement suite. Shared or otherwise. Reasonable. University bus from here. 420 Langford St., City.

WANTED MANAGER FOR small apartment-building, would occupy bachelor suite on premises. 3-5 hours cleaning per week, remuneration open. 383-4082.

BACHELOR SUITE IN SMALL apt. building rent reduction in return for 3-5 hours cleaning per week. Share bathroom. Available Oct. 1. 383-4082.

KITCHEN UNITS AVAILABLE AT Maple Leaf Motel weekly or monthly rates. 388-6488.

FAIRFIELD RESPONSIBLE lady only, all utilities included, $90. 383-2614 evenings.

TOURIST - TRANSIENT - BEACON Hill, quiet, small unique, and double garage. 383-5459.

1-OR 2 BEDROOM SUITE, SELFcontained, quiet mature adults. 383-1597.

1 BEDROOM, $160. ONLY QUIET people. 384-8755.

202 FURNISHED TO RENT

STANDARD FURNITURE
Three Rooms from
$35 per month
Immediate Delivery
382-5111

203 APARTMENTS WANTED

FURNISHED APARTMENT wanted. November 1st - April 15, 1975, as sublet for retired couple and daughter attending university. References supplied. Phone 386-0494 around noon.

APARTMENT URGENTLY REQUIRED BY University Student for October 1st. Furnished or unfurnished basement suite or private room with own kitchen. Please phone 592-9268 or 592-7668.

RESPONSIBLE MOTHER WITH well behaved 6 year old daughter will look after house or apartment and pay nominal rent for 5 or 6 months starting Oct. 1, Oak Bay area preferred. 386-8567.

MATURE BUSINESS LADY needs 1 bedroom apartment hardwood floors, James Bay or Cook district, $145 maximum. After 6 p.m. 386-6417.

WANTED — FURNISHED OR unfurnished apartment, or one bedroom house for mature adults for Oct. 1, phone 478-9411 days. Langford or Colwood area.

21-YEAR-OLD EMPLOYED actor, needs apartment or house, if you have one and need a roommate, call 383-5066 after 10 p.m.

WANTED BY YOUNG WORKING couple and cat 1 bedroom by October 1st. Reasonable rent. Phone Bill 382-9978 evenings.

NEW ZEALAND COUPLE REquire furnished 1 or 2 bedroom for September 15. Phone 385-2825 after 5 p.m.

ONE BEDROOM UNFURNISHED apartment for couple, near or in Esquimalt area for October. Please phone 382-3734.

WORKING MOTHER AND CHILD urgently need a 1 bedroom or bachelor suite, if you can help, please phone 642-5641.

1 BEDROOM APARTMENT near town, Sept. 15. $140-$150. 384-5478.

COUPLE WITH BABY REQUIRE 1 bedroom suite. 383-6488; or after 6 386-0601.

203 APARTMENTS WANTED

MARRIED ON SEPT. 14. Can you help us? Responsible couple are in desperate need of a 1-bedroom apartment or duplex, rent to $180. Living with in-laws is out-lawed. Our honeymoon ends October 1, can we please have a place to come home to? References available. 385-8326 after 6 p.m.

YOUNG WORKING MOTHER with small child, looking for a one or two bedroom suite, approximately $120. Evening 382-4592.

206 DUPLEXES TO RENT

$350 SIDE BY SIDE DUPLEX, 3 bedrooms, living room, dining room, family room. Drapes, wall-to-wall carpet interior. All appliances including built-in dishwasher and many more extras. Separate entrance from a separate street. Like a home, Seclusion and beautiful landscaping. Quiet street. Gordon Head and McKenzie area. Available Sept. 1. Reliable family, no pets. 592-9516.

$350 SIDE BY SIDE DUPLEX, 3 bedrooms, living room, dining room, family room. Drapes, wall-to-wall carpet interior. All appliances including built-in dishwasher and many more extras. Separate entrance from a separate street. Like a home. Seclusion and beautiful landscaping. Quiet street. Gordon Head and McKenzie area. Available Sept. 1. Reliable family, no pets. 592-9516.

40 MINUTES FROM VICTORIA One side of new duplex. Lakeview. One bedroom, living room, dining room, basement. Stove and fridge. Carpeted. $200. Near beach and stores in Shawnigan Lake. Phone J. Ettema. Shawnigan Realty, 743-5311 or Res. 743-2607.

3 BEDROOMS, FULL BASEment, side by side duplex. Richmond Road, Mt. Tolmie area. Available October 1. $285 per month. Enquire 477-3716.

HANDYMAN RENT THREE LIVE free — 1020 Catherine legal 4-plex, rent whole or part reasonable 112-874-5108.

210 HOUSES TO RENT UNFURNISHED

200' Waterfront on Cordova Bay
Here is an opportunity to enjoy the very best in ocean front living with no investment. 1.3 acres of beautifully landscaped grounds. Sweeping sea views from kitchen, dining, living room. Sliding glass doors lead to large sundeck, overlooking Haro Strait. 3 bedrooms, 2 open fireplaces, ultra modern family room with bar. This lovely residence comes complete with year round gardener for $600 per month to tenant who will love, care for and enjoy same. 658-8907.

HIGH QUADRA, IN CITY, SEPArate garage. 2-bedrooms, living room, dining room. On quiet street near shops, bus, schools. Many fruit trees. Fridge, stove. Fireplace. No children, no pets. References required. $270. Phone 10:00 a.m.-7 p.m. 592-6940.

3-BEDROOM EXECUTIVE TYPE HOME OVERLOOKING CORDOVA BAY. BEAUTIFUL SEA AND MOUNTAIN VIEW. SEPT. 1st FOR 9 MONTHS. $450 PER MONTH. FOR APPOINTMENT 385-7721. GARDNER REALTY LTD.

WE OFFER OUR NICE 2 storey full basement home, in Central Park Neighbourhood for lease at $375 per month 6 bedrooms, fireplace. References. First and last month rent required. Call 383-0723 weekdays for appointment.

AVAILABLE SEPT. 1st. $195 per mo. 2 bedroom, no basement home, completely renovated, very clean. Key at rental agent to view. Ayron Price and Assoc. Ltd. 804 Broughton St. 385-2458.

3 BEDROOM HOUSE WITH lovely view of Saanich Inlet at Mill Bay. In excellent condition; no children, no pets; $275, firm; phone 743-2423 after 6 p.m.

AVAILABLE SEPTEMBER 15. Large 3-4 bedroom family home, full basement. Shelbourne and North Dairy $425. 598-1543.

3-BEDROOM HOME, GAS STOVE, fridge, drapes, near downtown. Available Sept. 1. $275 per month. Phone anytime. 479-8334.

2 BEDROOM HOME, QUIET, fireplace, near Nanaimo, older couple. 390-4745.

3 BEDROOM, LIVING ROOM, dining room, garage. $250. Burnside Rd. 592-1408 after 6.

LANGFORD, 3-ROOM HOME, 1 child, no pets. References. $200. 478-7356.

1-BEDROOM MODERN BUNGAlow, September 15. No children or pets. Rent $175. Call 652-1744.

211 HOUSES TO RENT FURNISHED

BEAUTIFUL EXECUTIVE home, mountain and sea views. Available September 15 to March 15. Below value rent of $300 per month in exchange for charge of 2 easy-care dogs. Responsible university students with references considered. 658-8056.

EXECUTIVE EXCHANGE 3 bedroom home, 12 miles west of Edmonton on 4 lane highway in the town of Spruce Grove. Would like to exchange for equal home in Victoria or close by, for approximately 2 years. 479-2825.

1-BEDROOM COTTAGE, FULLY furnished on Langford Lake, $175 monthly. Phone after 7 p.m. 478-6080.

FURNISHED HOUSE FOR RENT in Oak Bay near Village shopping, 6 weeks from September 10. $300. 385-2481.

212 HOUSES WANTED TO RENT

2 RESPONSIBLE YOUNG women would like house in country, immediately, within travelling distance of Victoria. Reasonable rent. Call after 5 please. 385-9980.

HELP!
Fatherless family, mother and six children desperately need 4-bedroom house immediately. 383-1989 or 382-6318.

YOUNG COUPLE, 2 CHILDREN, wish 2 or 3-bedroom, house or duplex, in Esquimalt area, excellent references, anything up to $220. Phone 382-4032.

YOUNG RESPONSIBLE WORKing couple, desperately need a house or apartment by September 1. During day 598-6121 Mona, or after 5 p.m. 388-6538.

MOTHER AND 2 DAUGHTERS require 2 or 3 bedroom home in Oak Bay or Fairfield. Phone 598-1077 evenings or before 8:30 a.m.

YOUNG RESPONSIBLE MARried couple require one or two-bedroom older house in Duncan or surrounding area, preferably Cowichan or Mill Bay. 382-9559.

REWARD — URGENTLY NEEDed by couple expecting baby in Sept. 2 or 3 bedroom house or duplex by Sept. 1. 478-8276.

$50
to finder of house, duplex, or suite, where we can keep our dog and cat. Rent up to $200. 598-8142.

3 PROFESSIONAL WOMEN WISH to rent unfurnished 2 bedroom house or suite in quiet area, vicinity of Pearkes Clinic. Call 383-6748.

HAVE PLANS FOR BUYING community home for approximately 10 people. Interested? Phone 384-6575.

3 BEDROOM UNFURNISHED house with yard, around $250. 478-6843 after 3 p.m. weekdays. Saturday and Sunday, anytime.

YOUNG COUPLE WITH A DOG, require by Sept. 1, a house, duplex in Victoria. 642-3985.

URGENT, BY QUIET OLDER couple, 4 or 5 room house, best of references. 384-0366.

WANTED URGENTLY, 2 BED room house, unfurnished. 384-4462.

215 HALLS, WAREHOUSES, STORES AND OFFICES TO RENT

1160 SQ. FT., AIR CONDITIONED, second floor, Canada Permanent Building. Bright newly decorated, elevator and janitor service included. Available immediately. R. P. Firkus 386-1361.

LARGE SIDNEY SHOP FOR rent, ideal for second-hand business, $250 per month. Also second-hand stock for sale. Phone 656-4013 or 592-2597.

STUDIO SPACE FOR RENT — downtown, inexpensive. Actors, Dancers, etc. Call John 382-8478 around 10 a.m. and 6 p.m.

NEW 1,500 SQ. FT. GROUND floor, Hillside and Quadra area. Good parking. Available now. 384-5324.

EXCELLENT LOCATION, DOWNtown office, 2 rooms. $75 monthly. 385-0611, 592-7678.

TORAGE SPACE AVAILABLE, reasonable rates, 388-5812.

215 HALLS, WAREHOUSES, STORES AND OFFICES TO RENT

Montreal Trust
PROPERTY MANAGEMENT
a complete service
Rentals-Leasing-Consulting
1057 Fort Street 386-2111
NOW LEASING
RETAIL FORT ST. 1350 sq. ft.
RETAIL—JAMES BAY 1000 sq. ft. up
RETAIL—OAK BAY AVE. 400 sq. ft. up
RETAIL—FORT DOUGLAS, 3500 sq. ft.
OFFICE—FORT ST. 1335 sq. ft. up
OFFICE—OAK BAY AVE. 1000 sq. ft.
OFFICE—FORT ST., 868 sq. ft.
OFFICE—JAMES BAY up to 5000 sq. ft.

MELTON
REAL ESTATE (B.C.) LTD.
912 DOUGLAS ST.
MELTON — BRINGING MORE THAN THEIR NAME TO VICTORIA

CHARACTER PLUS
Professional office space 150-2500 sq. ft. in beautifully restored Heritage Bldg-Gov't and Douglas area. Now leasing for November occupancy. Dale Vieweger. 383-1047. (24 Hrs.).

FOR LEASE
700 Block Fort St.
3000 sq. ft. 2nd floor.
Available Immediately—Call B. Lawless 382-7276
Town & Country Realty Ltd.

FOR LEASE
Office or small retail store 300 sq. ft. This is ground floor space in a new office building at 1320 Esquimalt Road. Available immediately. Contact: James Akenclose, 477-4476.

FOR LEASE
367 BURNSIDE
Office Space 3,000 sq. ft.
Store Space 800 sq. ft.
Office space can be leased in one unit or several small units. To view please call Mr. Stricker at British American Realty Ltd. 385-1431 anytime.

Office Space Available
At new Gorge Shopping Centre. No. 201-2951 Tillicum. Air conditioned, excellent location, currently being rented to optometrist, dentist, government, etc. 388-5812 and 388-6113.

850 SQUARE FEET PRIME OFfice space on Douglas St. near Fort. One main room area with 2 smaller areas. 2nd floor with elevator and stairs. Available October 1. Phone Monday-Friday, 11-3, 383-4521.

Office Space
1800 sq. ft., fully carpeted and draped. Hillside-Shelbourne area. 592-6579.

SPACE AVAILABLE, NEW warehouse building or light manufacturing. Office and secretarial service available. 2,000 to 5,000 sq. ft. Phone 652-1932 or 656-3233 evenings.

CITY CENTRE
Store or office, 2200 sq. ft. completely remodelled in the heart of Victoria business district. 477-5719 or 477-2106.

233 MORTGAGE LOANS AND INSURANCE

Rae Investments Ltd.
204-493 Burnside E.
Victoria
388-7891
Funds available for
—Commercial projects
—Interim financing
—Residential first Mortgages
—Residential second and third Mortgages
Current competitive rates.
Call Clayton Stuber
388-7891
Evenings 477-3886

SECOND MORTGAGE
$1,600 to $15,000 or more quickly and confidentially at competitive rates.
Available for home purchase, renovations, debt consolidation, vacations or any worthwhile purpose. No bonus or arranging fees.
—Payout or repay at any time.
—Interest calculated semi-annually (not in advance) on declining balance.
—We also purchase existing mortgages or agreements.
For further details phone or visit us at:
C.A.C. REALTY LTD.
1083 Fort St.
Town and Country Shopping Centre
385-9781

NEED MONEY?
TO BUY — BUILD — REMODEL — REFINANCE
1st — 2nd — Equity Mortgages Arranged or purchased
—AGREEMENTS FOR SALE PURCHASED OR SOLD
—BUILDERS INTERIM FINANCING ARRANGED
—We loan in ALL AREAS including Up-Island.
—For Quick, Courteous Confidential 24-Hour Service Call DON MacGILLIVRAY
ROBERTS INVESTMENTS & MANAGEMENT LTD.
702-1175 Douglas St. 388-6691

NEED MONEY?
First, Second or Third Mortgages available based on market value. Free evaluation on your home or land.
Call ELLWOOD NAULT, 388-4150 or OLYMPIC REALTY LTD., 385-5741

MORTGAGE MONEY
Private and institutional funds available for all types of mortgage financing. Buying a home or refinancing for investment or to pay off debts. Mortgages and agreements bought and sold. KAJ JACOBSEN 382-9191. CANADA PERMANENT TRUST REAL ESTATE DIVISION.

FIRST AND SECOND MORTGAGES FUNDS AVAILABLE AT COMPETITIVE RATES. UNLIMITED FUNDS, CONVENTIONAL AND PRIVATE, QUICK DECISIONS. CALL MR. MCKENZIE, 386-7521 (ANYTIME). BOORMAN INVESTMENT CO., LTD. 1111 GOVERNMENT ST.

NEW LOW RATE
All the money you need, 2nd mortgages. R. Geddes, Principal Properties Ltd. Days 477-9514, eves., 477-6430.

233 MORTGAGE LOANS AND INSURANCE

1ST — 2ND — 3RD MORTGAGE LOANS
NO BONUS
NO DISCOUNT
NO HIDDEN CHARGES
Examples

Borrow	Pay Monthly
$ 2,500	$ 37.00
$ 5,000	$ 74.00
$10,000	$148.00
$15,000	$222.00

15-year ammort. — 5-year term
No amounts too small or too large
Highest prices paid for existing mortgages or agreements
Interviews in the privacy of your home
Money immediately available
W. A. (Bill) Hodgson
385-4528 385-2458
24 Hour Service
Byron Price and Associates Ltd.

1st and 2nd MORTGAGE LOANS
PRIVATE AND INSTITUTIONAL UNLIMITED AMOUNTS FOR COMMERCIAL RESIDENTIAL AND INTERIM FINANCING MORTGAGES AND AGREEMENTS PURCHASED
IMMEDIATE DECISIONS
Competitive Interest Rates
P. R. Brown and Sons Ltd.
762 Fort St.
385-3435

234 MORTGAGES FOR SALE

$5162 BUYS $5734
1st mortgage payable $72.00 month including 9 per cent and a term of 4 years and 4 months. Security is 2 acre lot and modern home — 13 per cent yield.

$6187 BUYS $6851
Lot mortgage payable $75.00 month including 9 per cent and a term of 4 years 8 months. Security is mobile home on 2 acre lot — 13 per cent yield.

$5828 BUYS $6526.45
1st mortgage payable $80.00 month including 9 per cent and a term of 4 years 7 months. Security is 2 acre lot with building site cleared and log house being constructed 13 per cent yield.

Several other mortgages with discounts similar to these
For information please call — Len Thomas Jr. Douglas Hawkes Ltd, 990 Blanshard St. 384-7128 Res. 383-9493.

$2395 BUYS $2847
Payable $39 Month including interest at 9½ per cent, 6 yr. 9 mo. term. Yield 14 per cent.

$7364 BUYS $7893
Payable $150 month including interest at 9½ per cent, 2 year term Yield 14 per cent.

$8300 BUYS $9121
Payable $121.80 month including interest at 10 per cent, 4 yr. 8 mo. term Yield 13 per cent.

$9680 BUYS $10636
Payable $142.84 month including interest at 10 per cent, 4 yr. 7 mo. term Yield 13 per cent.

$12975 BUYS $15000
Payable $180 month including interest at 9½ per cent, 5 year term. Yield 14 per cent.

FOR FURTHER INFORMATION CALL
L. THOMAS SR. AT DOUGLAS HAWKES LTD. 990 BLANSHARD ST.
384-7128 (RES. 478-1729)

1ST AND 2ND MORTGAGES
Excellent security and covenant.
YIELDING 12% and up
Contact Don MacGillivray
ROBERTS INVESTMENTS & MANAGEMENT LTD.
702-1175 Douglas St. 388-6691

First Mortgage, $35,000 at 13%, 5-year term.
First Mortgage, $33,000 at 13%, 5-year term.
Second Mortgage, $10,000 at 15%, 5-year term.
Second Mortgage, $7,000 at 15%, 5-year term.
For details on these and other mortgage investments, contact Mr. McKenzie, 386-7521 (anytime) Boorman Investment Co., Ltd., 1111 Government St.

WILL SELL $20,000 1ST MORTgage bearing interest at 10¼%, 2-year term due Nov. 20, 1975, payable $200 per month, for $19,150 with discount plus monthly interest. There turn averages nearly 11.6%. Other interests prompt the sale of this excellent mortgage. 478-5785.

235 WANTED TO BORROW

WANTED
$50,000 second mortgage on choice downtown property. Well secured. Contact B. Lawless, 382-7275 or res. 592-0870.
TOWN AND COUNTRY REALTY LTD.

WANTED, SECOND MORTGAGE $10,000 at 15 per cent, interest only, 3-year term, on brand new 3-bedroom, full basement home on quiet cul-de-sac in prime Gordon Head. Excellent covenant — Civil Engineer. Call ROBERT YOUNG, 477-8749 or JIM WEST, 382-1145 or 383-4124 anytime. Park Pacific Investments Ltd.

WELL SECURED 1st MORTgages available in various amounts, some short term up to 18%. If you are not earning at least 12% you should see us. Almost any amount large or small can be placed. Please call Mr. Custance 385-2481.
SWINERTON, STEWART CLARK, LTD.

236 BUSINESS OPPORTUNITIES

EXCELLENT INCOME OPPORTUNITY
(VANCOUVER ISLAND)
Exclusive Distributorship Marketing Prestige Products. $20,000 investment. Fully secured by inventory. Call Prestige Products, 438-3233, Vancouver, or write Victoria Press, Box 470.

CHAMPION
Real Estate and Dev. Ltd.
813 Fort Street 388-4477
★ Truckers Special ★
Long established and well known light delivery firm. Owner wants to retire now. Potential growth unlimited for energetic purchaser. Base income soundly built.
Be Your Own Boss
Call Gordon Champion for details, 477-4477 Eves. Office 388-4477

DON'T MISS OUT ON THE OPportunity of a life time. Now being offered in the Victoria area are Franchises in the fake-out food Industry. These are established businesses and all are showing excellent returns, small down payment with financing, readily available. Truly a sound investment for your money. Full training program given. For more information reply to Victoria Press Box 492.

FOOD MARKET FOR SALE BY owner, 1400 sq. ft. retail area, new equipment, doing very good business, 1 bedroom suite accommodation. Taking $400 a day and increasing, loss and profit statement ready for inspection. Accepting offers, apply Victoria Press, Box 477.

240 BUSINESS OPPORTUNITIES

CANADA PERMANENT TRUST
ON DOUGLAS ST. AT FORT
LAUNDROMAT
Beautiful organized business, lge. income, statements available. (MLS). IRENE VAN 384-9191 or 382-9191.

REST HOME
In excellent part of town—has built a name for excellent care, seldom vacancy. Owner wishes to retire, will finance. Books can be inspected—good money maker. IRENE VAN 384-9191 or 382-9191.
Canada Permanent

MELTON
REAL ESTATE (B.C.) LTD.
912 DOUGLAS ST.
MELTON — BRINGING MORE THAN THEIR NAME TO VICTORIA

FOR SALE OR LEASE
Shop. Vendor will carry part of ness. House, Restaurant-Gift Must sell thriving up-Island business. financing. Excellent opportunity for a family.
Fred Beaver-Jones 382-5981

REST HOME
SEA VIEW 1.2 ACRES
ONLY $149,500
Excellent opportunity here for an energetic couple to own their own business plus have a spacious 2-BR living quarters for themselves. This guest home is structurally sound and extensive renovations, together with new furnishings, carpets, electrical, stucco finish and new roof have been installed. Licensed for 14 guests, and financial statements show an excellent return on investment. Tremendous opportunity for further expansion. For complete information and for viewing arrangements please call:
384-8126 C. ANDERSON 477-3994
PEMBERTON, HOLMES LTD.

MONTAGUE REALTY
1028 Blanshard 384-9318
BE INDEPENDENT
ISLAND MESSENGER SERVICE
Price reduced to $7,000. A going business with excellent potential for future expansion. Price includes 1973 Toyota Truck and radio equipment plus everything necessary to continue on with this business. Must sell. Open to offers. MLS. Phone Doug MacKillop, 384-9318 (office) or 384-0308 (res.).

Well-established emergency sewer service business. Price of $48,000 includes 4 trucks and all other necessary equipment. For further details please contact Graham Ireland. 384-9318 (24 hours).

GULF ISLAND OPPORTUNITIES
Gas Station and restaurant plus 6 acres future development $143,000. Beautifully located marina with 26 acres and 2300 ft. frontage $385,000. 1.2 acres with development potential $25,000.
386-2111 386-1713 (24 Hrs.)
HERB SMITH
MONTREAL TRUST CO.

REVENUE 4 PLEX
JUBILEE DISTRICT
$54,500
Your opportunity to get a start in an investment type property with the owner carrying a substantial portion of the mortgage. This is an older home which was converted to 3 legal suites and the 4th suite, the owner's, was added new approximately 15 years ago. The roof, heating, plumbing, and the electrical are all in good order. For further information as to income or mtg. details call:
384-8126 C. ANDERSON 477-3994
PEMBERTON, HOLMES LTD.

DOWNTOWN HOTEL BUSINESS
Established hotel operation showing excellent return on investment. Room for expansion to 81 rooms. Ideal situation for owner-resident operation. Centrally located and convenient. MLS 8559.
$85,000
For more information call Bruce Pollok, 385-2651 — Ed Kraft 382-0660.

J. D. BOSDET LTD.
120 727 Johnson Street 386-3128

WE HAVE SEVERAL HIGH YIELDING AND SECURED MORTGAGE INVESTMENTS AVAILABLE. WE RECOMMEND PICKING UP THESE INVESTMENTS WHILE THE PHENOMENALLY HIGH INTEREST RATES ARE STILL AVAILABLE.
ERIC CHARMAN
CHARMAN PACIFIC REALTY LTD.
385-9765

BEAUTY PARLOUR COLWOOD AREA
Increase of $12,000 for 10-month operation over last year. Excellent opportunity for owner-operator. Spacious decorative surroundings — room for expansion. Includes 10 dryers, 3 basins, 8 work areas, 5 hydraulics. Reduced $2,000 to $20,500. Vendor will consider balance by A-S, M.L. 8446. Phone F. COLOMBIN, 385-5741 or res 385-3033.

VICTORIA MOTEL
In prime location on Gorge Road this profitable motel consists of 13 units plus living quarters for owner. Shows excell

247 COMMERCIAL OR INDUSTRIAL PROPERTIES

OPEN TO OFFERS
Industrial Land
2.341 Acres bounded by 2 major roads — good access to city and ferry — offered at $2.25 sq. ft. present your offer now.

17000 sq. ft. in the city offered at under $5.00 per sq. ft. information 382-5171 THE ZIEGLERS 592-1768

Canada Trust Co.

DEVELOPERS COMMERCIAL PROPERTY
Lots 1 and 29 situated on Johnson at Fernwood — presently has 3 bedroom home plus garage on property. Zoned R3, apts. or strata. $80,000 asking but vendor will consider offers. For more details please call Art Evans 658-8924 or 477-9581, Fullbrook, Bertram and Brown Ltd.

GENERAL COMMERCIAL C2
Quadra and Cloverdale, centre of business district, lot 52x208, property only, $4.75 sq. ft. or with 2 bedroom full basement home, $54,500, owner 652-2296.

250 HOUSES FOR SALE

CANADA PERMANENT TRUST
(ON DOUGLAS AT FORT)

Open Fri., Sat., 2-5
2782 Ronald, Colw'd
Lovely custom-built home, will sacrifice for $49,900. Large living rm with white brick raised hearth and bay windows, good size dining rm, 3 bdrms, quality W-W, beautiful, bright kitchen, sundeck overlooking nice grounds, 2 baths, carport, bsmt R.I. for family rm. Don't miss this quality home! (MLS) IRENE VAN 384-9191 or 382-9191 anytime.

Open Sat., 2-4
958 Terrace
Views of water and mountains. Quiet secluded living in lovely Rockland. 3 bdrms, lovely lge living rm, sundeck off dining rm. Perfect seclusion in back yd, plus swimming pool. Well priced at $87,500. Courtesy to all realtors. TIM HOSKIN 386-9364, MAUDE DOBSON 658-8837 or 382-9191.

Open Sat., 2-4
3058 Henderson
View of water and mountains on quiet Lansdowne Slope. Expensively redecorated. 2 bdrms plus den. Modern kitchen with eating area. Lge rec rm with stone fireplace. Top quality W-W (MLS). Good value $89,900. TIM HOSKIN 386-9364, MAUDE DOBSON 658-8837 or 382-9191.

Open Sat., 1:30-4:30
970 McBrier $54,900
N.H.A. build, 3 bdrm, split level, with finished rec rm and sewing rm. Existing 6¾% mtge can be assumed. EMIL IZIK 598-8289 or 382-9191.

Open Sat., 1:30-4:30
91 Marler Drive
Country setting lge lot with creek running through back of property. 3-year-old, 3-bdrm home. Sundeck off dining rm, fireplace, rec rm. 1st furn right past Colwood cutoff on Highway 1. $49,500. BILL BROOKS 478-3197 or 382-9191.

Open House
Saturday, 2-5
800 Daffodil St.
Owner says must sell this week. Price drastically reduced to $39,800 for this 3 bdrm home in a delightful location. For previewing please contact JACK NELSON 477-6235 or 382-9191.

Open Sat., 1-4:30
3904 Anton
Spic and span. Glimpses of the Olympic Mtns. Park-like setting. All this plus spotless 2 bdrm bungalow. Lge rec or family rm. 2 bathrms. W-W carpet. Fireplace. (MLS) $48,000. BARRY THORNDYCRAFT 477-8487 or 382-9191.

Open Sat., 1-4
2617 Mt. Stephen
Cozy, 2 bdrm, no-step home. Recently redecorated. Living rm has W-W carpet with fireplace. Fenced yd with fruit trees and vegetable garden. $34,900. DARIEN BAIN 658-5057. EMIL IZIK 598-8289 or 382-9191.

Canada Permanent

MELTON
REAL ESTATE (B.C.) LTD.
912 DOUGLAS ST.
MELTON—BRINGING MORE THAN THEIR NAME TO VICTORIA

NO MORTGAGE PROBLEMS
Room to romp in abundance featured here in quiet suburban atmosphere plus 3 bedrooms — 2 baths. BEE-YOOTIFUL ashwood cabinets, full basement connected by covered breezeway to double carport — comfortably priced in the $50s, the new home will sell quickly, so don't delay — call Dale Vieweger at 383-1047 (24 Hrs.).

$37,900 CLOSE IN
4 bedroom family home with country kitchen, 1½ baths, borders on playground, close to Schools and Buses. Try $3,700 down.
Mildred Stapells or
Dale Vieweger, 477-4860, 383-1047
386-7551

JAMES BAY
Revenue with five rentals grossing $5500 annually. Good holding property or accommodation with income. $20,000 mortgage may be assumed. Asking $57,500.
Paul Smith Roy Nielsen
383-6905 386-9046

SAANICH PENINSULA
New 3-bedroom, 1½ bathrooms, family homes with room for development in lower level. ½ acre of beautiful treed seclusion — fine residential acres. For further information please call
Mildred Stapells 386-7551 (24 Hr.)
477-4860

DOCTOR, LAWYER OR INDIAN CHIEF
See this beautiful contemporary home in a secluded residential area (Cordova Bay) 2400 sq. ft. of luxury living plus pool room and workshop in basement. 4 large bedrooms, lovely den, family room, fantastic solid teak kitchen cupboards, formal dining room, 3 bathrooms, fancy utility room, ½ acre garden, double heated garage. For personal viewing please call
Mildred Stapells 386-7551 (24 Hr.)
477-4860

ASK ABOUT OUR GUARANTEED NON-PORFIT SALES PLAN!

GORDON HEAD
Lovely 3-bedroom home in this desirable area. Over 1300 sq. ft. on the main floor, with superior fixtures, wall-to-wall rugs, etc. There are 1½ baths on main floor and another roughed-in the full high basement which could easily be developed into an in-law suite, only 8 months old. Asking price $59,900. To view call Bill Sidu or Dave Taylor at Alltown Realty, 477-6973.

BY OWNER, 2 HOUSES, BOTH IN Glen Lake area. 1-year-old 3-bedroom, sundeck, fireplace, wall-to-wall carpeting, in-law suite or complete recreation area. $49,900. Also 12-year-old, 4-bedroom in-law suite, extra large lot, beautiful setting, quality home. $46,900. Phone 383-6539.

250 HOUSES FOR SALE

Realtor
Canada Trust
2618 Quadra Street 382-5171

BRENTWOOD AREA
Just a few months old. 1250 sq. ft. Three-bedroom home. Attractive living room, stone fireplace, deck off dining room. Half bath off master bedroom. Full basement, lots of room for further development. Assume $28,500. 1st mortgage at 10 per cent interest. F.P. $52,000. M.L.S. 8408.
382-5171 PETER MASON 477-9318

JUST LISTED!
Triangle Mountain
Attractive two-year-old, three-bedroom home in this sought after secluded area. 15 mins. to downtown. Brick fireplace in living room, deck off dining area. Room for development in basement. $48,500. M.L.S. 8950.
382-5171 PETER MASON 477-9318

COLQUITZ $53,900
3-Bedroom family home attractively decorated and very clean. Living room has fireplace. Separate dining area and large kitchen. Full concrete basement with completed Rec. Room and bathroom. Early occupancy can be arranged. Financing available. Come and see with Sandy Crawford.
382-5171 477-1561

LANSDOWNE
Close in — quiet street — secluded back yard. Excellent garden and shrubbery. Near schools. One block to bus stop describes this ideal family home. Three bedrooms, large kitchen, dining room, living room with open fireplace and a nine foot high full concrete basement not yet developed. $56,900 with erms. For appointment to see — phone
A.J. "Sandy" Crawford
382-5171 477-1561

Waterview Lot
$3,000 Down
Excellent view lot in prestige subdivision a end of secluded cul-de-sac overlooking the Gorge. Vendors will finance this 11000 square feet building site until construction completed. Try your offer on $27,950. M.L.S. 8628.
A.J. "Sandy" Crawford
382-5171 477-1561

Savary Island Lot
$3,500
Escape to paradise on the shallow shores. 50x300 feet lot. Now available. M.L.S. 8579.
A. J. "Sandy" Crawford
382-5171 477-1561

VIEW THESE PROPERTIES
1 — ESQUIMALT — Duplex zoned lot with a 4 bedroom house — excellent value at $29,500.
2 — CATHERINE ST. — Up and down duplex in excellent shape. Separate furnaces and hydro $51,500. Same block as property bought by City for $240,000.
3 — Up and Down Duplex — Yukon St. $40,000.
4 — OAK BAY — beautifully renovated home, 3 bedroom, 2 bathroom, 2 fireplaces on well groomed lot — separate garage. $66,000.
5 — SEA VIEW, GORDON HEAD — Approx. ½ acre lot — well constructed new home — excellent quality throughout, 3 large bedrooms — 16x21 ft. living room, 10x12 dining room, kitchen with large dining area — marble topped vanities in the ensuite and main bathroom — 2 cue stone fireplaces. Many extras. $85,500 M.L.S. 8686.
6 — BASIL ST. — 4 bedroom, real family home — completely renewed. Every part of this gracious home is immaculate. The bright kitchen with eating nook — separate dining room. Good fireplace. Full basement. Large fenced garden. $51,000.
7 — MT. WELLS DR. — due for completion end August. 3 bedroom, 1½ bath, 1153 sq. ft. home on 70 x 110 ft. lot near Goldstream Park.
THE ZIEGLERS
382-5171 592-1768
Real Estate Consultants

SECLUDED HALF ACRE CLOSE-IN HIGH VIEW
On a QUIET CUL-DE-SAC a large, charming home with 3-5 bedrooms, TWO bathrooms—RUMPUS ROOM and DEN—living room with fireplace, family size dining room — and a BIG beautiful kitchen with AMPLE eating area. There is a filtered SWIMMINGPOOL and a double garage. Lovely garden with lots of trees. In PRIME CONDITION this is the type of home for a BUSY executive who wants to GET AWAY from it all after work. Asking $85,000. Note: this home is well away from the road, making drive-by's useless.)
JOHN BISHOP
384-0581 (24 Hrs.)
John Bishop Ltd.

Swimming POOL
OPEN HOUSE
2263 Musgrave St.
SAT. 2-5 P.M.
Uplands Park — Heated swimming pool (separate furnace) completely glassed enclosed and roofed. Attractive residence features large sunny kitchen, all appliances, fridge, stove, dishwasher. Eating area with entrance to sundeck. Finished basement. Excellent condition and truly a bargain at $57500. Easy financing. Low interest rate. Swimming enthusiasts see this open house today. Vacant now. Move in tomorrow. 2263 Musgrave. Call 388-9158. C.S. Goode Realty.

WANTED TO TRADE
Family home in Kamloops, 5 years old on family home in Victoria or lot or acreage. Write to D. A. Head, 6044 Furrer Rd., Kamloops, B.C.

OAK BAY
HERE'S VALUE
Spacious bungalow, quality construction. Quiet sheltered area. Walking distance to sea and park. See this lovely prestige home.
Doug Shortt 598-3684
Montreal Trust 386-2111

PERSONAL
Will you please call me? I can't do anything about finding your home until you tell me who you are, and what you want. Then we can start making things happen. I'm Linda Page. The number is 386-7551.
Melton Real Estate (B.C.) Ltd.
Believe me — it's a great team to have working for you.

250 HOUSES FOR SALE

BLOCK BROS.
1800 Blanshard
3636 Shelbourne
1949 Sooke Road

OPEN HOUSES

3572 RICHMOND RD., SAT., 1-5 P.M.
Give yourself a lift and come and see this 3-bedrm. home. It has a family kitchen, lovely LR with FP. Full basemt. with drive-in garage.
MARG EMMERSON
658-8386 477-1841

3960 LONG GUN SAT., 1-5 P.M.
Here's a quality home that deserves your attention. 3 bedrm. LR with FP and bay window, DR, 2½ baths. Full basemt. with REC. room (Wet Bar), den (or 4th bedrm.). Easy to care-for lot.
658-8386 RON EMMERSON 477-1841

TIFFIN HEIGHTS SAT., 1-4 P.M.
This weekend, tour Tiffin Heights, just off the 4400 blk., Torquay. See why your next new home should be in our development. Underground services. Paved streets. Many quality-built homes to choose from 1280-2000 sq. ft. now under construction, several open for viewing. Distinctively styled to meet your needs. Priced in the mid 60s.
(Mrs.) PAT FORBES
383-2520, 477-1841
KEN PUREWAL 277-1841

3338 PAINTER SAT., 1-4 P.M.
This is an outstanding COLWOOD home both in design and decorative conditon, with 3 spacious bedrms., large sundeck off DR, an exceptional 40' REC. room, complete with FP, custom bar, billiard area and distinctive shake decor. Close to schools. Excellent lot. Good 10% financing. This home must be sold and is offered at $59,900.
598-1420 TED WALFORD 477-1841

2519 GOV'T
1:30-4:30 P.M.
$55,000. Well-kept home in a light industrial zone, has 3 bedrms., full basemt. in-law suite upstairs. Good rentable property.
384-5947 CLIFTON MAK 477-1841

4385 Columbia Dr.
Sat., 1:30-4:30 p.m.
8 months old. Deluxe home in Gordon Head on quiet street with park and schools nearby — fine view of Mt. Douglas and sea glimpses — newly landscaped in mint condition. (?58,900).
382-9983 A. H. PAGE 477-1841

367 SPARTAN RD.
12:00-4:30 P.M.
Saturday. Come and see this 3-yr.-old home on 1 acre of land. Located at 367 Spartan Rd. in Saanich, this home features immaculate hardwood floors throughout with LR, DR and spacious kitchen. Full basemt. with much potential for development. Lovely pastural view.
384-5264
384-5264 KEN COCHRANE 477-1841

6932 Cent. Saanich Rd., 2-4 p.m.
SAT. Shop around and compare, where you can get anything like this for value. Solid older 3-bedrm. home on a 75 by 175 lot near schools, transportation and shopping but with a country air about it — for $35,400.
652-2594 RON KERFOOT 477-1841

BRENTWOOD
7040 TAMARIN
1:30 to 4:30 p.m. Sat, 31 of August. Brand new 3-BR home. Large 10% 1st mortgage available. Take West Saanich Rd. to Columbia, follow the signs. For prior peek call:
477-1821 AL POTTAGE 479-2716

OPEN HOUSE
2563 MILLSTREAM
SAT 2-4 p.m. An immaculate and modern 1,600 sq. ft., 3-bdrm., no basement home on over 1½ secluded acres. Beautifully panelled living room with raised hearth fireplace, and the biggest, brightest kitchen you ever saw! With lovely garden patio. Off-view of Olympics, property in natural state, no grass to cut. Come and see it. $45,500.
386-3231 JEFF CHALK 477-8274

OPEN HOUSE
2244 MILLS ROAD
Purchasers are anxious to sell and you owe it to yourself to see this smart 2-yr.-old, 3-bdrm. home. Family room ¾ complete. New on the market and attractively priced at $45,000. Come and see for yourself FRI. 7-9, SAT. 1-4.
386-3231 BOB KERSHAW 383-3574

OPEN HOUSE
ON A
QUIET STREET
A small and modern well-constructed home in immaculate condition. Interior design includes coved ceilings and textured walls with two bedrooms, separate living and dining rooms and a beautiful tree-shaded kitchen. A must to see at 1060 Nicholson St.
386-1640 ALLAN DUNBAR 386-3231

LAKEHILL
Located on a very quiet no-through street.
Features include —
—Large Kitchen
—Separate Dining Room
—Two Fireplaces
—Full height basement
—2 bedrooms up, 1 down
—Landscaped lot with semi-privacy
All this is only $45,500
Come and see it.
RON TANNHAUSER
386-2971 Res. 384-3188

10½ PER CENT
mortgage. Unusual these days. Beautiful Gordon Head area. Wholesome sized lot. Absolutely immaculate home, only 3 months old. Owner leaving for the Okanagon. Terms at $57,000. Don't let anyone else beat you on this.
Phone H. Bitterman
386-2971
Bitterman Real Estate

PRIVATE
T.&C. IN-LAW SUITE
7½ year old 3-bedroom home with fireplace and completely self-contained basement suite. Financing available on price of $54,900. Phone Mr. Cooper, 387-3254 or 385-8065 after 5:00.
NO AGENTS PLEASE

250 HOUSES FOR SALE

WALL & REDEKOP HOMEFINDERS REALTY LTD.
3480 Douglas 386-2911

OPEN HOUSE
SAT. 1-4 P.M.
1897 SAN PEDRO
Ideal location for family living. Immaculate 3 bedroom, stucco and brick home. Attached double garage for the man who wants his own workshop area. Family-sized kitchen for Mom. In-law suite, plus rec room. Beautifully landscaped with lots of privacy in backyard. MLS 8689. Offers invited at asking price of $72,900.
386-2911 LOLA CLARK 479-3010

OPEN HOUSE
ALL WEEK 1:30-4 P.M.
942 RICHMOND ROAD
Well preserved older home with beamed ceilings, 3 fireplaces, 5 bedrooms, 3 baths, full high basement. All services up-dated. Beautiful lot 119x170. Must sell — make an offer. ADELINE NICHOL 386-2911, Homefinders, Wall and Redekop.

OPEN HOUSE
2:00-4:00 THURS. and FRI.
334 GORGE RD. WEST
This home has everything-! Beautiful view of Gorge waterway and park, large lot with patio and barbecue, 2 bedrooms, living room and dining room — good size family kitchen and full basement and lots of character. New MLS call CURT SHUBROOK at 386-2911 or 382-6961.

OPEN HOUSE
2187 AMHERST ST.
1:00-4:00 P.M.
SAT. AUG. 31st, 1974.
deluxe swimming pool is the feature of this well mantained family home. Has 2 bdrms. up and 1 down with W-W throughout. Huge sundeck overlooks patio and pool. Rec. room in bsmt. has swinging doors onto patio. 2 bathrooms complete this recreation home. For prior viewing call BOB or MAY HAMILTON 386-2911 or 656-4592.

OPEN HOUSE
2:00-4:00 Sat.
3308 WESTHOME RD.
.56 of an acre. 2000 sq. ft. of living space. Perfect for the family. High treed location — ranch style home. 4 or 5 bedrooms Huge living room and dining room. Utility den, and rumpus rooms — all of this is a walk to Prospect Lake. MLS call today CURT SHUBROOK 386-2911 or 382-6961.

OPEN HOUSE
SAT. 2-4 P.M.
296 BESSBOROUGH
(View Royal)
Go along old Island Highway, left on Helmcken. Don't miss this immaculate 3-4 Bdrm home on quiet street:
1 Living room with FP
2 Bright kitchen with porch
3 Attractive dining room
4 Basement, Rec room
5 Drive-in garage
6 Separate garage (outsize)
7 New furnace
8 Lovely secluded garden at rear
9 New roof
10 Many extras.
Asking $49,900. MLS 8173
VERA FRIEDRICH at 386-2911 or 598-2610.

OPEN HOUSE
1616 SARITA RD.
GORDON HEAD
SAT. 2-4 P.M.
A must see if you want a prestige home. Large foyer, LR with white brick fireplace, DR, large modern kitchen with eating area, 3 Bdrms, 1½ baths, plus ½ bath, family rm with floor-to-ceiling fireplace and 4th bdrm plus rm for more development pn lower level. Sundeck. Only 2 yrs. old. Make an offer to asking price of $72,900. MLS. Owner transferred. POLLY HIGGINS 386-2911 or 592-4111.

BIG FAMILY?
Why not take a look at my listing of this 4-5 bedroom home? It also has BIG unique kitchen, dining room with fireplace, living room with fireplace, pantry, 1½ baths, separate garage, fruit trees and so much more. It's real close to a nice new shopping centre and on a good bus route and is close to all schools. $48,000. Call me now! ELENOR STURMEY, 386-2911 (24 hours) or 479-4573.

CEDAR HILL
Lovely 2 bedroom home high on rocky lot. Offers privacy and close to Simpsons-Sears. Wall to wall carpeting throughout, and drive-in garage. This may qualify for CMHC assistance. Fridge and stove included. $35,900. MLS 8612.
386-2911 LOLA CLARK 479-3010

CHANCE OF A LIFETIME!
BUY NOW — BUILD LATER
2 lovely large waterfront treed lots in North Saanich on Lochside Road. Water laid onto property, hydro right by, and sewer in a year or so. The asking price is $35,000. each, so make a good down payment and vendor will carry the rest on these clear title lots. Call me now! ELENOR STURMEY 479-4573 or 386-2911 (24 hours).

CLOSE TO UNIVERSITY
$76,000
Outstanding split-level home on quiet cul-de-sac amid oak trees, country setting yet close to schools and shopping. All rooms are bright and spacious. LR with beamed ceiling, floor to ceiling rock fireplace, separate DR with sliding glass doors to sundeck, country kitchen, 3 bedrooms up 1 down, 2, 4-Pce. bathrooms, and roughed in rec. room. Terrace garden is a blaze of colour, and roughed-in rec room. Terrace To view call: HELEN PHILLIPS at 386-2911 or 386-9062.

EXECUTIVE TOWNHOUSE
IMMEDIATE OCCUPANCY
Wood panelling, expensive carpeting, fridge, stove, washer-dryer are only part of this beautiful 3-bedroom townhouse. There is also large living room, separate utility, 1½ baths, galley kitchen and tiny garden and besides it's walking distance to all amenities (and some extras). Call me today, make an offer and move in. ELENOR STURMEY, 479-4573 or 386-2911 24 Hrs.

FAIRFIELD
NEAR THE SEA
$47,500
Make your life worthwhile in this jewel of a house. Just move in and relax. LR with fireplace, separate dining room, attractive kitchen, 2 bdrms. Basement has drive-in garage. TO VIEW CALL: HELEN PHILLIPS 386-2911 or 386-9062.

JAMES BAY
A terrific white bungalow, spotless throughout, completely modernized. Two Bdrms on main floor plus extra rooms in full basement, ready for you to finish. Good financing available. $35,500. Don't miss this one! SHIRLEY MOLLBERG, 386-2911 or 478-5327.

LOOKING FOR A HOME WITH 3 OR 4 BEDROOMS?
Then this is for you. All big rooms including kitchen; dining room, with built-in buffet; panelled living room with wall to wall carpet; full basement; large 48x144 foot lot; sundeck; fruit trees and much more. All this for $43,300. Call now: ELENOR STURMEY 479-4573 or 386-2911 (24 hours).

MUST BE SOLD
ALL OFFERS CONSIDERED
Immediate possession on this lovely 3-bedroom bungalow in Colwood. Hardwood floors throughout, fireplace, Sundeck overlooking well treed backyard. Full basement, with rec room and 2-Pce. bath. Low taxes. Financing available. Phone now for appointment to view. MARILYN MOORE 386-2911 or 478-2482.

DELUXE 2 BDRM.
CONDOMINIUM SUITE
BRAND NEW — 1½ BATHS
In Rockland area — off-white carpeting, lots of cupboard space — stove, fridge and sun drapes included. Building has sauna, whirlpool, billiard room. MLS Call MARGARET BRIDGER 386-2911 or 385-1188.

250 HOUSES FOR SALE

WALL & REDEKOP HOMEFINDERS REALTY LTD.
3480 Douglas 386-2911

5 YEARS OLD
On quiet no through road. 50x160 ft. lot. 3 bdrm., fireplace, dining room, W-W carpets, West Saanich area. Listed at $41,000 but owner is very anxious for a quick sale. MLS 8763. To view on for more details call JOHN NORTON at 388-6162 or 386-2911.

2 ACRES
HOLIDAY PARK SUBDIVISION
There is 275' of road frontage on this beautifully treed, gently sloping property located close to Sooke Village and Golf Course. It is partially cleared on hydro and with a good well. New MLS offers invited on $23,900. Phone today.
BARBARA RAWLINGS 386-2911
or 383-5435.

COLWOOD BEAUTY
$56,900
Lets take the important features first. Age 4 yrs. over 1500 sq. ft. living space. 3 bedrooms. Master bed is almost 13x16½ ft. others are 11x9.9 and 11x8.3. Large kitchen with eating area. Large dining room and large living room with F.P. Full high basement and large rec. room. 2 bathrooms. Carport and large lot. To view call HAL BARBER 479-6479.

GORGE
$41,900
Neat as a pin. Living room with F.P. and wall-to-wall large kitchen with sundeck off. 2 bedrooms full basement drive-in garage and 9½% mortgage. New MLS. AUDREY GRIMSHAW, 386-2911.

GORGEOUS GORGE
A charmer on a quiet street. 3 bedroom. L.R. with corner fireplace. Large family kitchen, full basement. Sundeck and patio. See today at asking price of $39,900. MLS. POLLY HIGGINS.

HARRIET ROAD AREA
STRATEGICALLY LOCATED
$37,500
21 yr. old, 2 bedroom, full basement bungalow with DI garage — a great starter home. MLS. Hurry on this one. Call ELSIE O'BRIEN anytime, 386-2911.

HOME PLUS LOT
Appealing 2-br., full basement home on 2 lots. Buy both and sell the lot separately. Call now before it's too late on this new exclusive listing. Asking $55,000.
SHIRLEY MOLLBERG and
478-5327 LOLA CLARK 479-3010

IMMEDIATE POSSESSION
$71,900
Brand new and sparkling clean! Well designed stucco home with 1500 sq. ft. and 3 bdrms. on main floors, 2½ bathrooms, extra room off kitchen, double garage and plenty of room for expansion in the full basement. Well treed 2.24 acre lot backing on year round creek. Good soil and space for a garden. In a restricted residential area of 2 acre lots and quality homes. MLS 8459. For appointment to view please call
386-2911 MARILYN MOORE
478-2482
386-2911 JO LENNOX 478-2563

SIDNEY SPECIAL
$43,900
Excellent 2-yr.-old 4-bedroom split level home with rec. room and 2-pce. bathroom. MLS. Do hurry call ELSIE O'BRIEN, 386-2911 anytime.

1963 N.H.A.
Full basement bungalow. Nice residential area. Plenty of room for the family. 3 bdrms. plus one down for the teenager. Rec. room 11x18. Priced to sell at only $38,900. MLS. Call to view. J. D. TISDALLE 656-1789.

TWO BEDROOMS
Only $21,000. Modern 11 years old. Close to all schools and shopping centre. Livingroom, diningroom, with modern tile kitchen. Includes range and fridge. A condo suite that's hard to beat. MLS. Call J. D. TISDALLE, 656-1789.

TWO HOUSES
on one waterfront lot on peaceful Langford Lake. For Gran and Grandpa, a one bdrm. with drive-in garage in the basement; for Ma, Pa and the kids a 3 bdrm., with large (20x21) LR, 2 full bathrooms and separate D.R. Lovely water views from both houses and plenty of storage space. Divide the total price of $73,000 between 2 families and live in one and rent the other. Vendor willing to carry substantial mortgage for qualified purchaser. MLS.
MARILYN MOORE
386-2911 478-2482
386-2911 JO LENNOX 478-2563

3 BEDROOM BEAUTY
ALL YOU NEED AND MORE
ONLY $35,900
Also large living room and dining area with wall to wall, 4 pce. bathroom upstairs, 2 pce. main floor. This condominium is on bus route. Close to Gorge park and stores. No more gardening or worries outside your own. Call DAVE ROBERTS 477-1317 386-2911.

DIGNITY AND CHARM
Outstanding family home on quiet cul-de-sac among other beautiful homes. In addition to the 5 twin size bedrooms and 4 bathrooms, this lovely home offers a large family room with fireplace plus a rec. room with fireplace. A gracious living room, dining room and large kitchen, heated filtered swimming pool, beautiful landscaping and underground sprinkling. Immaculate throughout and realistically priced at $115,000. HELEN PHILLPS 386-2911 or 386-9062.

HANDYMAN SPECIAL
2 bedroom home in centre of Oak Bay. All ready new furnace and new electric wiring done, over 1000 sq. ft. Price $36,500. To View call DAVE ROBERTS 477-1317 or 386-2911.

81 HOWE ST. FAIRFIELD
$51,500
Drive by this character home and then phone Margaret Bridger to view it 386-2911 or 385-1188. Over 1500 sq. ft. on main floor spacious living and dining rooms, each with fireplace; large kitchen, 3 large bedrooms, separate garage, secluded back yard. MLS.

LOVELY GLEN LAKE LISTING
$49,900
3 bedrooms on main, W-W throughout, fireplace, spacious basement with 3 pce. bath plus 1 br. and large rec room possibilities (maybe in-law suite) MLS Call JULIE MANNESS 386-2911 or 478-8019.

SEAVIEW LOTS
App. one third of an acre, beautifully treed lot on Smugglers Cove Rd. in 10 mile point area. This lot has been recently perc tested. Excellent site for building and priced at $45,000.
ALSO
app. 1 acre lot overlooking strait of Juan de Fuca. Has hydro and water to lot line. Located app. 6 miles past Sooke, turn left on Woodhaven and then left on Seaside Dr. Sign on property. Excellent view only $16,900. For more information call ROBERT or MAY HAMILTON at 386-2911 or 656-4692.

TOWN & COUNTRY BEST BUY
$37,500
Attractive white siding 2 bedroom bungalow close to schools and shopping. Lots of room for development in full "daylight" generous size lot. New MLS. Hurry and call HELEN PHILLIPS 386-2911 or 386-9062.

VIEW ROYAL
EXCLUSIVE
3 BDRMS.—BSMT.
See this newly carpeted, very cozy home. New roof, fireplace, large yard. Call MARGARET BRIDGER at 386-2911 or 385-1188.

FAIRFIELD
UP AND DOWN
DUPLEX
50x185 ft. lot close to Beacon Hill Park and downtown. 2 bdrms main floor, with kitchen, L rm and dining rm, plus a basement room, 1 bdrm. upper floor with LRM AND KITCHEN. Needs some redecorating but excellent holding property. Asking $48,000. Will look at all offers. Call JACK GREENWOOD at 386-2911 or 384-5228.

LIKE OLD HOUSES?
Then ask to see inside 271 Superior St. 1300 sq. ft. of spacious living area, and a full basement is included at only $35,900 with a good 1st mortgage. It's bargain priced! Call JACK GREENWOOD at 386-2911 or 384-5228.

250 HOUSES FOR SALE

WALL & REDEKOP HOMEFINDERS REALTY LTD.
3480 Douglas 386-2911

HAPPINESS FOREVER
In this charming Tudor style home at 1136 Summit. Three extra large bedrooms, 2 are upstairs with separate washroom and ideal for growing active children or busy teenagers. Large family sized living room with FP. Separate, spacious dining room, very large kitchen with eating area and laundry area, and a large den, all add up to a real family home. There is a full basement with room for development and a drive-in garage. Asking price is a very reasonable $58,900. New MLS. To view call JACK GREENWOOD at 386-2911 or 384-5228.

LOVE AT FIRST SIGHT
For this sparkling clean 3-Bdrm charmer at 2945 GRAHAM STREET. Large L rm with F-Place and wall-to-wall carpet. Large kitchen with good cupboard space and complete with fridge and stove. Basement with drive-in garage. All located on a nice easy care lot. JACK GREENWOOD 386-2911 or 384-5228.

OAK BAY
CHARACTER HOME
Only a few of these gracious homes are left. This one has 6 bedrooms, 5 bathrooms, a living room and a reception hall designed for gracious entertaining and family living, each with large fireplace. An entertainment-sized dining room with fully enclosed patio, with fireplace, a large den with fireplace and a kitchen that makes cooking and meal preparation a pleasure. This gracious home is located on .7 of an acre of seclusion and privacy. MLS. To view call: JACK GREENWOOD at 386-2911 or 384-5228.

ROOM TO BREATHE
For the family and your in-laws in this very modern home. Four bedrooms, 2 large bathrooms, a beautiful panelled den, a spacious living room, a family or rec room complete with FP and wet bar, plus a 1-bedroom in-law suite. This home is bargain-priced at $64,000. Viewing is easy. Just call JACK GREENWOOD at 386-2911 or 384-5228 anytime. MLS.

SSC
SWINERTON, STEWART CLARK LTD.
1318 BLANSHARD 385-2481

REDUCTION!!!
From $69,500 to $63,900!!!
LANSDOWNE SLOPE
LOVELY RESIDENCE
YOU WILL ENJOY VIEWING THIS ONE-STEP RESIDENCE IN MINT-CONDITION SET AMID A LOVELY GARDEN IN ONE OF VICTORIA'S CHOICEST AREAS. CHECK THESE FEATURES: GRACIOUS ENTRANCE FOYER WITH ADJOINING 24x14 LIVING RM. WITH GOLDEN ASH PANELLING AND COSY FIREPLACE . . . GARDEN VIEW ELECTRIC KITCHEN, LARGE DINETTE WITH BUILT-IN CHINA CABINET . . . SPARKLING 4-PC. VANITY BATHRM. . . . 2 LARGE BEDRMS. . . . BRIGHT LAUNDRY RM. (MAIN FLOOR COULD BE BEDRM.) . . . QUALITY WALL TO WALL THROUGHOUT . . . FRIGIDAIRE STOVE DISHWASHER . . . WASHER . . . DRIER AND FREEZER INCLUDED. THE FULL BASEMENT FEATURES . . 20x15 REC. RM. . . . 10x9 OFFICE . . . 1 BDRM., (ALL W-W CARPET). . . LOVELY 3-PC. BATHRM., AUTO OIL HEAT, PLUS CARPORT WITH OFF-STREET PARKING FOR ADDITIONAL CARS.
DICK JAMES
385-2481 or 592-2139

SWAN LAKE WAY
3-4 BEDROOMS
FULL BASEMENT
$43,900
Modern stucco residence located on a quiet dead-end street featuring: 19x15 living room with fireplace, dining room plus modern electric kitchen with lake view patio off, 4-pce. vanity bathroom, auto oil heat, drive-in garage. Dick James, 385-2481 or 592-2139. MLS.

ESQUIMALT
OLD WORLD CHARMER
2 BATHROOMS
$39,500
Tastefully renovated older residence close to Dockyard and Naden featuring: Cosy living room with fireplace, 3 large bedrooms, modern electric kitchen with breakfast area, 2 sparkling bathrooms. Full basement, auto oil heat. 100-amp service, wired dryer. Dick James, 385-2481 or 592-2139. MLS.

DISTINCTIVE RESIDENCE
SECLUDED GROUNDS
FLEXIBLE FINANCING
A COMFORTABLE HOME adaptable for 2 people or a family. 4 or 5 bedrooms (2 on main floor), 4 sets of plumbing. Sunny living room and den both with bay windows and fireplaces, large dining room, excellent kitchen with dining area. Superb construction, shake roof, FC basement, oil hot water heat, heavy wiring. Black top driveway. To view this EXCLUSIVE PROPERTY please phone Miss Courtnall at 385-2481 or 598-3964.

LOOK TO LANGFORD
ECONOMY IS THE KEY
TO ALL BUYING
$37,950
A sparkling 2-bedroom bungalow set on an OVERSIZED LOT. Featuring large CAB ELEC KITCHEN WITH AMPLE DINING SPACE. Modern 3-pce bathroom, hot-air heating. W-W throughout. VERY GOOD TERMS. MLS.
D. OKKER 478-4501

2 BEDROOMS
VICTORIA WEST
NO-STEP STARTER
Completely remodelled — nothing to do but move in! Comprises wide entry hall, 22x13 carpeted LR, 2 large carpeted bedrooms, attractive 4 pce vanity bath, utility room arranged for washer and dryer, electric kitchen, dinette opening to large, sunny patio. Situated on a full fenced lot close to a hilltop. Well worth looking into as price has just been reduced by $2,000 to:
$32,900
ED JUPP 385-2481

DIRECT FROM BUILDER
This brand new 1380 sq. ft. park and lake view home awaits your family. SITUATED ON AN EASY care lot ready for grass and close to schools, this property features: 3 bedrooms, master with en suite, bright galley kitchen with eating area, spacious in-line living and dining rooms. The 4-pce. vanity bath and large linen and storage closets complete the main floor. The full high basement offers roughed-in fireplace and ready to finish bathroom.
ASKING $51,900
with flexible financing available. Call 658-8058 or 477-1946.

250 HOUSES FOR SALE

Island Pacific Realty
3200 QUADRA 388-6231

SOOKE
6 MOS. OLD
1/3 ACRE, 4 BEDROOMS
3 BATHS, 2 FIREPLACES
This lovely home is located in one of the better areas of Sooke Village. Large L.R. with old brick fireplace. Good size sundeck off Dining room. All electric kitchen ensuite. Basement is well finished has built-in dishwasher plus large eating area. Master Bedroom with to include 4th bedroom, 3-pce bath and beautiful Rec. Room. All rooms wall to wall. This home is built for a family and in excellent condition. Vendor will carry mortgage. Asking $56,400. To view call PAT THERRIEN - 642-5138 or CHRIS GREIG 479-7995 or 388-6231.

FAIRFIELD
$44,900.00, immediate possession. Two bedroom rancher with attached garage. Extra large L.R. with oak floor and fireplace, bedrooms are large, modern kitchen and dining room, 75x125 level fenced lot. Vacant good financing quickly call IRENE DALZIEL 388-6231 or 477-6380.

5 BEDROOMS
PLUS IN-LAW
Large family home close to Simpsons-Sears with spacious dining room, living room with fireplace, 1 and 4-pce. bathrooms plus in-law suite in basement comprising of living room, bedroom, kitchen and bathroom. Good wiring and plumbing. For more info call CHRIS GREIG, 388-6231 or 479-7995.

2204 MALAVIEW SIDNEY
Ideal retirement or starter 2 bedrooms only 5 years old, $38,500. JOHN WEST, 388-6231 or 386-6275, local 2498.

STARTER IN VIC WEST
662 Pine, excellent financing available, can be bought for as little as 2500 down. JOHN WEST 388-6231 or 388-6275, local 2498.

10 ACRES
With 364 ft. of waterfront on Salt Spring Island only $41,900. JOHN WEST 388-6231 or 388-6275, local 2498.

LOVELY
3 bedroom, 2 fireplaces, beautifully built with lovely view, $4,500. JOHN WEST, 388-6231 or 388-6275, local 2498.

TOWN and COUNTRY
Two bedroom home on full basement. Immaculate LR with FP Rec room down. Fully fenced yard with trees. Won't last. Call now for appt. OLE KNUDSEN 479-8441 or 388-6231.

3 BDRMS. $28,500
Find one for less! This 2-storey, older home is solid. Good 10% financing call now. MLS. GLENN NICHOLLS, 388-6231 or 479-5971.

COUNTRY LIVING AT ITS BEST
Approx. ½ acre with 3-br. home, L.R. with F.P., D.R., big Kitchen and Laundry with washer and dryer hookups. Property is flat and very nicely treed. All for $39,900. To view call S

250 HOUSES FOR SALE

SINCE 1887
Pemberton Holmes Ltd.

OPEN HOUSE
SATURDAY 1:30-4:30
3703 HAPPY VALLEY RD.

Are you looking for that house in the country? Especially, if it has the following features:
— 16x16 LR, shag carpeting and raised hearth FP.
— 11x9 DR
— Three large bedrooms
— Lot size is half an acre.
— Trout stream running through property
— Many more features
For prior viewing please call 384-8126 A.J. FAULKNER.

OPEN TO VIEW
SATURDAY 1-4:30
626 MOUNT VIEW

SIX bedroom home, THREE bathrooms, FULLY FINISHED down and includes 22 ft. family room. LOVELY green lawns. (about 220 yards of topsoil make this possible). This is a real beauty at a terrific price. $49,900. Real good solid McLaren home. Will vacate for school. MLS 8399. 384-8126 DESMOND HOLMES 478-1227.

OPEN TO VIEW
THURS.-SAT. 1:30-4:30
1263 PEARCE CRES.

Located on a quiet cul-de-sac right in the heart of the Blenkinsop Valley, this 1200 sq. ft. 3 BR full basement home offers you and the children all the amenities of a country setting and yet is just minutes from all your daily needs. Most realistically priced at a low $43,900. This home warrants your personal attention now.
NEW M.L.S. LISTING
For further information please call 384-8126 JACK COLWELL 385-3018

OPEN HOUSE
SATURDAY 1:30-4:30
1220 McKENZIE STREET
Fairfield

This excellent older home offers over 2,000 sq. ft. plus a full basement. A 4 Br home situated on a 50x141 ft. lot in an excellent area. Try your offer on asking price of $47,500. Vacant and ready for immediate occupancy.
384-8126 LARRY BROOKS 383-3203

OPEN HOUSE
SATURDAY 1:30-4:30
1315 RICHARDSON ST.
$38,900

A 3 Br full basement home on a large manicured lot tucked away from the street. Needs a little paint for excellent value at this price. Please call.
384-8126 WALT SLOCOMB 383-4035

OPEN HOUSE
SATURDAY 1:30-4:30
2305 MARLENE DRIVE

YES, AND SWIMMING POOL IN your own backyard. 36'x16', heated, filtered and covered. Quality construction includes:
—Plastered walls, oak flooring, shake roof, double carport and much more.
—Near new wall to wall carpeting in LR, DR and Halls.
—Master Br is spacious with 2 pce. en suite.
—Rec. rm 23'x12' with attractive slate face floor to ceiling FP with filtered screen.
—2 good sized BRs and 3 pce bathroom on this lower level.
—Owners have purchased and can give early occupancy. $71,900.
For further information please call
384-8126 C. ANDERSON 477-3994

"HARBOURVIEW HOUSE"
Open Daily Except Sunday
2-4 P.M.

Spacious 2-BR condominium family units, some with 1½ baths and a panoramic view. Only 4 suites to each floor, ample parking, storage facilities and a well-equipped laundry. Appliances in suite. Priced from $32,000. Come and see for yourself the value offered. Just call
384-8126 MR. GREENE 385-0795

UPLANDS — SEA VIEWS
$146,000

.436 acre of fully sprinklered garden with immaculate lawns, garry oaks, shrubs and flowers embrace a residence offering approx. 3300 sq. ft. of the highest quality obtainable in interior decor, finish and impeccably good taste. There are 3 bedrooms and 3 bathrooms, 19x13 teak panelled dining room, redwood panelled den or TV room, completely finished 30' Rec. room with fireplace, a superb 17'x10' cedar-lined room for clothes storage, a big 2-car garage with electronic doors and the most up-to-date in heating, wiring, insulation, etc. Parties interested in the price bracket will find features of this home which are beyond the compass of advertising, meriting an unhurried inspection. MLS. For such, please phone
384-8126 S. SIMPSON 598-4056

5002 WEDGEWOOD PL.

Lovely Spanish decor, arched doorways, huge sun deck with sliding doors from both LR with its warm brick FP and separate DR. Also, two BRs on the main. Full high basement includes garage, laundry room, workshop and roughed in FP for your ideas. A GREAT, BIG QUIET, and COMFORTABLE home on 2¼ acres in Metchosin. Excellent financing on price of $59,500. MLS No. 8742. To view please call
DESMOND HOLMES
384-8126 478-1227

FERNWOOD
4 BEDROOMS
$47,900

This 15-year-old home has 1280 sq. ft. on the main floor plus a 2-Pce. bathroom and rec room in the full basement. Needs a little TLC but vendor will consider all offers. Please call:
LARRY BROOKS
384-8126 383-3203

LANGFORD
BILLIARD HALL

This fantastic business has grossed over $8,500 in the last 6 months. 4000 sq. ft. building includes billiard hall, 2 BR suite and 1000 sq. ft. new addition, so there is lots of room for expansion. Price of $85,000 includes property, building and business — or buy the property and building for only $75,000. Vendor will carry sizable mortgage so try your down payment. Financial statement available upon request. MLS Call
LARRY M. BROOKS
384-8126 or 383-3203

COOK-MAPLEWOOD
ASKING $49,900

Located on a quiet cul-de-sac surrounded by Oaks, this 21 yr. old, 5 BR, full basement home offers you LR with FP, convenient kitchen, separate dining area, HW floors throughout and a secluded rear yard. A most pleasant home, centrally located and close to all your family needs. For further information please call
384-8126 JACK COLWELL 385-3018

HOME OR INVESTMENT
1237-1239 WALNUT ST.

Put your money to work now and beat inflation. Take advantage of the excellent rentals and easy financing offered with this 22 yr. old legal duplex. Located on a large lot in an interesting area of apartment development this duplex presently offers a monthly return of $390, on the asking price of $48,900. MLS.
LETS TALK TRADE
For further information please call
384-8126 JACK COLWELL 385-3018

387 FARVIEW ROAD
(off Metchosin Rd. in Colwood)

If you have a family with several children and are seeking a home handy to schools in a quiet residential district, this will appeal to you. Accommodation is provided in 1700 sq. ft. of finished area. 4 BR, 3 bathrooms and a 24 ft. family play room is included in the floor plan. Well priced at $56000. MLS. Just call for an appointment to see through.
384-8126 MR. GREENE 385-0795

OPEN HOUSE
THURS., FRI., SAT. 1:30 - 4
932 RANKIN RD.

By owner new tudor style 3-bedroom, wall-to-wall carpet throughout, fireplace in living room and rumpus room, sundeck off kitchen, priced $68,500. To view phone 382-8515.

250 HOUSES FOR SALE

Montreal Trust

1057 FORT 386-2111

GLANFORD AREA — LOVELY FAMILY HOME — $49,500

This ideal family house is located across the road from an elementary school and within easy access of other school levels. The home is very well maintained with good-sized living and dining room, kitchen with eating area and lots of cupboards plus built-in oven and range top, three bedrooms and oak floors throughout. The full high basmt has a finished rec room and drive in garage, plus lots of storage space, laundry area and space for a fourth bedroom, if desired. All this plus an attractive lot with many lovely mature shrubs and flowers.— Don't delay on this one, as it won't last long. For appointment to view call
JEANNE LUCAS
386-2111 477-1342

CENTRAL SAANICH—
A NEW HOME WITH
ESTABLISHED FINANCING

1248 sq. ft. 3 BR home, located in new subdivision, full basm't with "excellent" development potential. — approx $38,000 mortgage at 10¼ per cent available to qualified purchaser — $5,000 gov't second applicable. For more details on this home priced at $54,500 call soon as this type of financing is not available everywhere.
386-2111 NEIL RAWNSLEY anytime (on Pager)

SIDNEY
Country living with suburban convenience, short distance from Sidney, tastefully decorated and conveniently designed. This beautiful 1-year-old, full-basement bungalow both 4-BR. den. 2 bathrooms, lovely fireplace and wall-to-wall carpeting. Sundeck off Dr. overlooks treed back yard, completely landscaped in quiet new cul-de-sac. View it soon with (MLS)
DARLENE PEDERSEN
656-3924 656-1881

SIDNEY
Newly decorated no-step 3-bedroom home pleasantly designed for easy living. W-W. carpeting, drapes included Attached garage could easily be converted into family room. This home is located on a quiet street close to all amenities. Extra large fenced lot — a gardener's haven. Must be seen to be appreciated. Priced at $47,900. (MLS)
DARLENE PEDERSEN
656-3924 656-1881

SIDNEY—JUST LISTED
$46,900. 4BRs, LR with fireplace, L-shaped DR, kitchen with eating area, 2 BR with 4-pce. bathroom on main floor, 2 bedroom family room with wet bar, 2-pce. down. Owner transferred, early occupancy possible. For viewing please call
W. HOOKER
656-3924 652-3634

SIDNEY—$41,500
2-yr-old home, 2 BRs plus 3rd down, LR with L-shaped DR, lovely kitchen—on quiet cul-de-sac, owner transferred, please call
W. HOOKER
656-3924 652-3634

BRENTWOOD—NEW HOME
$55,900

Spacious home in quiet cul-de-sac in Brentwood. 2 blks to schools and shops, stone FP in LR, sundeck off DR, kitchen with eating area, 3BRs, 1½ bathrooms, full high basement with roughed-in fireplace and plumbing. Ready for occupancy Oct. 15. Hurry on this one and choose your own carpet and colour scheme. 10% financing. Please call
W. HOOKER
656-3924 652-3634

GORDON HEAD SPLIT LEVEL
$59,900 on quiet cul-de-sac, 3 BRs, 1½ bathrooms, Roughed-in plumbing in bsmt. Occupancy for Sept. 15. Excellent financing. Please call
W. HOOKER
656-3924 652-3634

SIDNEY NEAR BAY,
Immaculate 3-bedroom home, en suite bath, white brick fireplace, wall-to-wall carpet over oak, L-shape LR and DR, large kitchen with eating area and loads of cabinets. A good lot and close to the sea, age 6 yrs., quick possession. Asking $57,800. (MLS).
386-2111 D. BECKNER 477-4994
MICHAEL McKENNA
386-2111 592-3611

CADBORO BAY SEAVIEW
NEW — SECLUDED, nestled on the slope with views of the bay, custom-built, tastefully planned, featuring spacious LR, floor to ceiling split stone fireplace, separate DR, sliding glass doors to wrap-round sundeck, elegant kitchen, dishwasher, vacuum system and inter-com all built into this home. Lower level features a beautiful foyer, rec room with finished fireplace. The best in gracious living. Asking $98,000. MLS view anytime.
386-2111 D. BECKNER 477-4994

DEEP COVE
1.1 acre of treed seclusion at 1097 Maple Rd., Deep Cove, realistically priced at $79,900. 1 year old post and beam bungalow, customed designed and custom built with loads of extras to make this home really unique. Sunken LR with wrap-around fireplace, DR with built-in china cabinet a snack bar—Large bright kitchen with counter top range and built-in oven, separate utility area. 3 good sized BR's plus den. 4-pce. bath plus 2-pce. en-suite. Loads of cupboards and closets. Dble attached garage, large patio off DR and vendor is putting finishing touches to this home. See this one of a kind home with (MLS)
DARLENE PEDERSEN
656-3924 656-1881

GORDON HEAD
New 3 BR, 1½ bath, split level, dead-end street, close to schools, recreation and shopping. $59,900. Please call:
386-2111 HERB SMITH 386-1713 (24 Hrs.)

OAK BAY SPECIAL
4-year-old, immaculate condition, big fenced backyard, 3 BRs 2½ bathrooms, quiet street. $65,900. Call:
386-2111 HERB SMITH 386-1713 (24 hrs.)

MONTFORD CRESCENT
GORDON HEAD
This lovely home, situated in a quiet cul de sac, features 3 BR (master en-suite), large LR with dining area and glass doors to huge sundeck, roomy cabinet kitchen, 4-Pce. vanity bath and entrance hall. Downstairs features 3 more BRs., 4-Pce. bath (potential in-law suite), rec room with FP, utility area and workshop. This is a well built solid home in an excellent location. Don't miss it. Price— asking only $79,900. MLS. for details and to view please call:
LEON JICKLING
386-2111 384-8669

UNIQUE

And that barely begins to describe this beautiful 10-room home located in a lovely setting in an area of prestige homes overlooking the ocean, mountains and city. Designed for gracious family living and built by the owner to comply with and surpass the best construction standards, this home offers many extras not normally found in many high-priced homes. For example, complete wall-to-wall deep pile carpeting throughout, beautiful teak cabinet kitchen with corion no wax flooring, AM-FM 100% solid state radio-intercom throughout, 4 bathrooms, incl. 4 pce. en suite, 4 fireplaces floor to ceiling, 3 sundecks, all major appliances, all lead windows with double drape tracks and too many more extras to list here. This home is easily worth $135,000 but we will consider any reasonable offer around $123,000, and finance the first mortgage at 10¼%. We will also consider trading our equity on a motel or accepting your present property as part payment. For viewing and additional information, please call 478-5785. No agents.

BRAND NEW AND MODERN
All electric, private sale by builder. Near Jubilee Hospital and Eric Martin Institute. Available immediately. Large living room with dining area inline, Breakfast area off kitchen. Laundry room. 3 bedrooms, 1½ bathrooms, lots of cupboard space, wall-to-wall carpets, small garden with park at rear. Firm price $45,000. No agents please. Phone for appointment to view, 384-8995 or 383-1944.

NICE RETIREMENT OR starter home in Sidney, no agents please. 656-2683.

250 HOUSES FOR SALE

WHITTOME'S
706 FORT ST. 388-4271

OPEN HOUSE
4086 TRACY
SAT. 1:30 - 4:30

You wouldn't believe the value in this attractive contemporary home for only $56,000. Some of the features — 2 R.H. brick fireplaces, 4 spacious bedrms, 1½ baths, unique, Spanish living rm, homey kitchen, lots of cupboards, dining area, rec. rom, both levels prof. developed. High location, excellent school area. It's spotless and a good deal! Seeing is believing.
388-4271 RUTH LUKAITIS 477-5306
388-4271 SHIRLEY WILDE 478-2459

CAMOSUN ST.
$39,500

This older home will make an excellent holding property as it is on a 7,000 sq. ft. R3 zoned lot. 4 good size bedrooms. Electric kitchen, 4'x15' Parlour with fireplace and the dining room is 14'x18'6'. Clean full basement with automatic oil furnace.
JOE MANTON
88-4271 382-5211

QUICK POSS.

2 Bdrms., no step spotless home. Garage and workshop. Near shops and schools. Terrific terms.
388-4271 SHIRLEY WILDE 478-2459
388-4271 RUTH LUKAITIS 477-5306

VIEWS, VIEWS
1215 DUKE ST.

Both of the water and Sooke hills. Only 1 yr. old, this Spanish type villa has large rooms in each of its two bedrooms and in both living room and dining room which are covered with quality carpet. Room for further development down. From its location on one of the highest points of land in the metropolitan area one has quick access to shopping and bus yet seclusion. Full price $65,900. MLS 8013. Good terms available.
388-4271 RICK KINNIS 477-9394

COLWOOD
$47,500

This 2-bdrm., 4-year-old bungalow must be sold. There is quality hardwood floors in the living room and separate dining room. The kitchen has ample cupboard space and large eating area and the full basement has finished 3rd Bdrm. and also a recreation room that is nearly completed. The lot has ample room for your boat and trailer with the extra driveway and room for the car in the carport. View today. MLS 8711.
388-4271-RICK KINNIS 477-9394

OWNER
TRANSFERRED
$37,000

This 4 bedroom, no step home is located in Langford on a large fenced lot with playhouse and swing set for the children. The kitchen has an eating area and there is a recreation room for family living.
388-4271 JOE MANTON 382-5211

OAK BAY
WATERFRONT
$54,000

This new one bedroom luxury condominium is relaxed living at its best. Ground floor conveniences — step out the main door to the beach, the back to shopping or bus. Along the hall to super whirlpool, sauna, laundry (no need for elevators). Room for a chaise lounge by the view window in your bedroom. Equally charming view of sea and sailing boats from your living room or patio. Controlled underground parking, an ideal location for leisurely living, walks, boating and golf. To view call:
ELEANOR SANDERSON
388-4271 384-9610

A SPECIAL HOME
FOR
SPECIAL PEOPLE

A delightful family home on .78 of an acre adjacent to Government House. It has been painstakingly RESTORED to its 1912 glory with glowing dark panelling and floors in hall, den and dining room, superior satin striped (washable) wallpaper in charming living room, a cheerful cottagey kitchen and office. Four bedrooms, two bathrooms, a heavenly attic, 3 fireplaces, a lined and heated playhouse with TV, wonderful garden spots for hide and seek or football, a super greenhouse and lots of parking. All copper plumbing and new wiring. What more could a family wish? The seclusion and charm of its superb location will delight everyone but if stereo-type contemporary architecture is your bag DON'T CALL. This is a CHARACTER home and proud of it and worth its $108,000 asking price. Appointments with:
ELEANOR SANDERSON
388-4271 384-9610

FAIR AND FIRM
$48,500

A condominium home to love. A beautiful sea and mountain view. Top floor quiet. Two large bedrooms, 1½ bathrooms both with windows, light and air. Kitchen with excellent eating area. Spacious living room and guest sized dining in line. Luxurious soft green carpeting throughout. A well-built building with lots of extra advantages. Close to sea and a pleasant stroll to Model Yacht Pond and Park with your well-trained poodle!
ELEANOR SANDERSON
388-4271 384-9610
JOE MANTON
388-4271 382-5211

J. H. WHITTOME AND CO. LTD.

OPEN HOUSE
NEW HOMES

Weekdays 6 p.m.-8:30 p.m. Sat. and Sun. 1 p.m.-4 p.m. Situated directly behind the Royal Colwood Golf Courrse. Turn right at Colwood Corners to Goldstream Avenue, then left onto Millstream Rd. Display home, others under construction
Dollar for Dollar

Your Best Buy

For as little as $7,625 down you can own a quality built, professionally designed 3 Br. Home of your own.

RIDLEY BROS.
DEVELOPMENT CO. LTD.
478-1721 Eves. 477-9672

BY OWNER
IMMEDIATE
POSSESSION
HIGH GORGE AREA

Price reduced for quick sale on a lovely 2 bedroom home. Completely up-dated and beautifully redecorated inside and out. Wall to wall carpeting, fireplace in living room, dining room, large private sundeck overlooking easy care yard. Asking $38,500. Phone 598-7541 or 592-7685. Open house 2-4 $39,900. Drive by 2930 Dysart Rd, and if you like the outside, phone p.m. Saturday and Sunday.

SUBDIVIDE NOW
Shawnigan Lake Village. Approximately 1.25 acres with small 1 bedroom year round house. Recently surveyed. Details from subdividing submission available. New lot duplex zoned. $25,900. Call 592-6826 or 385-6875.

250 HOUSES FOR SALE

CANADA PERMANENT TRUST
(ON DOUGLAS AT FORT)

Open Fri. 2-5
800 Daffodil St.

Owner says Must Sell this week. Price drastically reduced to $39,800 for this 3 bedrm home in a delightful location. For previewing please contact JACK NELSON 477-6235 or 382-9191.

Two Years Old
Swimming Pool

$54,900 buys this 4-bedroom, 2-bathroom home. Private deck, rec. room, 2 fireplaces. Quiet cul-de-sac in Langford. MLS 8246. GRAY LAITE 656-5267, SID HASLAM 477-1994 or 382-9191.

LANGFORD

Cosy no-step S-S duplex. Each side has living room, kitchen with eating area, 1 bedroom, bathroom, fenced lot. Low taxes. To view please call FRAN McVITTIE 382-8688 or 382-9191 anytime.

Central Saanich
Gardener's Delight

Better than new, 3 bedrooms, home's age 5 years on 75'x150' beautifully landscaped lot. Clear title and immediate possession. Priced at $51,500. Just move into this immaculate home. Call WM. SANDERS 479-3394 or 382-9191. MLS.

LAKE HILL

Spacious 5-year-old, 3-bedroom home with immediate possession. 1st mortgage $18,000 at 9¼% at $208 monthly including taxes. Finished basement. A fine home in an excellent area. Asking $54,900. Try your offer. Call WM. SANDERS 479-3394 or 382-9191. MLS 7372.

OAK BAY

Comfortable 3-bedroom stucco home in south Oak Bay. Lovely living room with fireplace. Separate dining room, family kitchen and bathroom on the main floor. 2 extra bedrooms in full basement. Asking $49,500. To view please call FRAN McVITTIE 382-8688 or 382-9191 anytime.

Quick Possession

3 bedrooms, split level home. Comfortable living room with fireplace. El off dining room, vanity bathroom. Handy kitchen with all the cupboards you can use. Space in basement for rec. room. To view please call FRAN McVITTIE 382-8688 or 382-9191 anytime.

WATERFRONT

Spacious 1-bedroom condominium. Lovely living room, in-line dining room, W-W carpet throughout. Beautiful kitchen, colored appliances including dishwasher. Twin-size bedroom and glamorous bathroom. Low monthly maintenance includes heat and carport. To view please call FRAN McVITTIE 382-8688 or 382-9191.

Lansdowne School
$39,500

Charming 2-bedroom home in spotless condition. 18x18 living room with fireplace, dining room, full basement, separate garage. In parklike settings. EMIL IZIK 592-8289 or 382-9191.

Lake Hill
Prestige Area

Owner transferred, has to sell this beautiful split level, with good 9¼% mtge. 3 bedrooms, 2 bathrooms, large living room with Roman tile fireplace, good size dining room, all with W-W over hardwood. Lovely kitchen, lovely lot. Bring your offer, don't miss this! IRENE VAN 384-9191 or 382-9191 anytime.

3 Bedrooms
$35,900

Excellent condition. Lge living rm. huge eating area. Probably will take CMHC assisted financing. Close to transportation in Vic West. Terrific starter (MLS) TIM HOSKIN 386-9364 MAUDE DOBSON 658-8837 or 382-9191.

Perfect Retirement
Expertly Renovated

Excellent redecoration is yours in this remodelled home. 2 bdrms with family rm and sun porch. Many surprising features to view inside. Call us now for this unusual buy at $45,900. (MLS). TIM HOSKIN 386-9364, MAUDE DOBSON 658-8837 or 382-9191.

Slashed Price

Underpriced — it is a fact. Income home, $135 per mo. 2 bdrm, dining rm, living rm, nice kitchen, custom made draperies on main. 2 bdrm, living rm, kitchen, in garage. Appliances - stay downstairs. All this for $41,900. (MLS) For particulars phone M. LOPEZ 384-9150 or 382-9191.

Oak Bay

Beautiful 3 bdrm home on Beach Drive with full ocean view. Over 1400 sq. ft. of gracious living. Den, dining rm, F-place. Nearly ½ acre of lawn, flowers and garden. To view call BILL BROOKS 478-3197 or 382-9191. MLS.

School Time

Attractive 3 bdrm, 4 yrs. old, F-place, carport on quiet street in Colwood. Mature fruit and shade trees in back yd. Close to school. Vacant at end of August. BILL BROOKS 478-3197 or 382-9191.

Canada Permanent

OPEN HOUSE
NEW HOMES

Weekdays 6 p.m.-8:30 p.m. Sat. and Sun. 1 p.m.-4 p.m. Situated directly behind the Royal Colwood Golf Courrse. Turn right at Colwood Corners to Goldstream Avenue, then left onto Millstream Rd. Display home, others under construction
Dollar for Dollar

Your Best Buy

For as little as $7,625 down you can own a quality built, professionally designed 3 Br. Home of your own.

RIDLEY BROS.
DEVELOPMENT CO. LTD.
478-1721 Eves. 477-9672

BY OWNER
IMMEDIATE
POSSESSION
HIGH GORGE AREA

Price reduced for quick sale on a lovely 2 bedroom home. Completely up-dated and beautifully redecorated inside and out. Wall to wall carpeting, fireplace in living room, dining room, large private sundeck overlooking easy care yard. Asking $38,500. Phone 598-7541 or 592-7685. Open house 2-4 $39,900. Drive by 2930 Dysart Rd, and if you like the outside, phone p.m. Saturday and Sunday.

SUBDIVIDE NOW
Shawnigan Lake Village. Approximately 1.25 acres with small 1 bedroom year round house. Recently surveyed. Details from subdividing submission available. New lot duplex zoned. $25,900. Call 592-6826 or 385-6875.

250 HOUSES FOR SALE

JACK MEARS
OAK BAY REALTY LTD.
OBR
"The Professional People"
Coast to Coast
Real Estate Service

2194 OAK BAY 598-3321
3618 SHELBOURNE 598-3344

OPEN HOUSE
THURS., and FRI.
2:00 to 4:30
3175 WOODPARK DRIVE

This home of 1980 square feet is in a country setting yet only 15 minutes from downtown. Set on a most attractive lot with arbutus and fir trees and a variety of plants and shrubs, large greenhouse and aviary. 3 bedrooms (master ensuite); attractive living room with flag stone fireplace and rosewood panelling; dining room 10x15 with open counter to kitchen (14.7x9) with sun deck off; full two entrance bathroom plumbing for second; office with builtins or fourth bedroom, darkroom (or second bathroom), room for recreation room. Mortgage may be assumed or increased. This home is in extremely good condition and warrants your inspection, if you would like a cul-de-sac location in Colwood. For an appointment to view please telephone: PETER NASH at 598-3321 or 592-3473 or RUTH BENNETT at 598-3321 MLS No. 8610.

OPEN HOUSE
1015 VERRINDER ST.
THURS. FRI., and SAT.
2:00—8:00 P.M.

Reduced to $83,900. Beautifully treed, quiet and secluded. 1600 sq. ft., 3 bedrooms on the main floor, lovely 20x15 living room with rock fireplace, good sized dining area, kitchen and family room combined in one open area. 725 sq. ft. sundeck with full seclusion. This fine home is built at the end of the street in the lower Rockland area and is just a few minutes drive from Downtown Victoria. An ideal home for the businessman or professional. For prior viewing call: C. WONNENBERG at 598-3344 anytime.

SEA VIEW
CO-OP APARTMENT

Country living to enjoy the scenery and low monthly cost of financing at 9½%. This is a delightful one bedroom apartment next to a marina at $29,500. Call me for further particulars: CONNIE O'REGAN at 598-3321.

GORDON HEAD
NO BASEMENT

Cute and cosy yet 1200 sq. ft. of living area. Features three bedrooms or two and family room. Kitchen with eating area. Wall-to-wall in living room and hallway. Fridge, stove, washer and dryer included. Located on an extremely well landscaped lot on a quiet "no through" street and partially surrounded by open field. Asking $45,500. To view anytime please call. EDNA RAYMOND at 598-3311 or 477-8932.

GORDON HEAD — EXECUTIVE
If your are looking for a better than average home, let me show you this delightful new listing. Enter by the spacious hall to the family room, fourth bedroom and 2 piece bath. Up the winding stairs to the gracious living room and dining room with gorgeous crystal chandelier.
You will enjoy the bright and cheery kitchen with sliding doors to sun deck. Three bedroom (master ensuite) to the rear complete the main floor of this lovely home located on a quiet cul-du-sac in a desirable area. Asking $72,900. To be first to view please call: EDNA RAYMOND at 598-3321 anytime.

DEAN HEIGHTS
$54,900

Charming older farm house with character. Lovely carpeted living and dining room with beamed ceilings, three bedrooms and two baths. Large family room, sundeck and FHC basement. To view call: MARKIE MUNN at 598-3344 anytime.

REDUCED TO $38,000
Offers accepted on this large duplexed zoned lot 66x165 with compact 2 bedroom, full basement house close to the sea and n the James Bay area. PLEASE CALL: BARBARA BOLLI at 598-3344 anytime.

CEDAR RANCHER
.98 ACRES — $64,900.

Lovely treed setting just outside six mile circle. A home with all amenities and offering country living at its best. Three bedrooms up with two more down next to rec room area and third R-I bath. The living room is cosily carpeted with floor to ceiling rock fireplace and astral windows. Country style kitchen to delight any homemaker and house is plumbed for washer, dryer and dishwasher. To view this delightful property at anytime call: MARKIE MUNN at 598-3344 anytime MLS 8822.

CRAIGDARROCH CASTLE
No. The castle is not for sale but this semi-tudor three bedroom character home is and a view of the castle is included free! Small easy care lot in the midst of attractive homes. Extra large rooms, four fireplaces and two and a half baths with FHC basement and oil fired hot water heat. Best of all, the asking price is just $65,900. To view anytime just call: MARKIE MUNN at 598-3344.

GORDON HEAD
K-MART AREA

Throw in the towel and clean up on this one. 10 years old, one owner home, 3 bedrooms up. Comfortable living room with fireplace. Dining room. Dining room off kitchen. Full basement with bathroom, bedroom, family room, work shop and laundry area. Could be rental in downstairs. $58,900. Call: JOHN HOLMS at 598-3344 anytime.

NOW IS THE TIME!
To take a scenic run on the ferry and view this delightful two bedroom home now offered for sale on Salt Spring Island. Carpeting throughout the living and dining areas, separate utility room. On lovely landscaped property with views across Vesuvius Bay, priced at $43,500. Call ELEANOR RUSSELL at 598-3344 anytime.

OAK BAY MARINA AREA
Fine old 3 bedroom home in excellent condition just a couple of blocks from the Marina. Granite fireplace in the lovely living room with adjoining dining room set up in the same decor. Full basement could be developed into extra rooms. For full details and to view call: F. WILLS or C. WONNENBERG at 598-3344 anytime.

CORDOVA BAY WATERFRONT
BEAUTIFUL — RESTFUL
You have to see this property to sense the tranquility. The owners have tended and cared for this property for eleven years. The 11 room house is in excellent condition, roomy bright and set well back from the road. Living, dining and kitchen rooms all face out over the bay through picture thermopane windows. Sliding doors open onto 33x8 sundeck. This home can be used as a 4 or 5 bedroom home, with 4 bathrooms, 2 ensuite. The inside den has its own fireplace as well as one in the family room and one in the living room. W-W carpet is everywhere for quiet living. Cupboards abound. The lovely kitchen has a built-in corner nook and is so bright. Owners will accept a smaller older home as part trade. We feel this is a desirable home for a family. Hurry on this. Oh yes, beautifully landscaped with tea patio overlooking beach and steps to beach. Priced at $106,000.00. MLS Call: F. WILLS at 598-3344 anytime.

THOUGHT OF BEING LANDLORD?
Your chance to live rent free in large owners suite and receive rent from 6 units. In excellent and immaculate condition — close in — yet on quiet street. Shows good return. $59,900. Full particulars with: ROY GOULD or EDNA VLIET at 598-3344 anytime.

QUICK POSSESSION
On this charming 2 bedroom, full basement bungalow in Esquimalt area. Built to N.H.A. standards 22 years ago and beautifully maintained. It's a delight to show. On good lot, well landscaped. It represents a good buy at only $44,800. To view call: EDNA VLIET or ROY GOULD at 598-3344 anytime.

250 HOUSES FOR SALE

BICO

BOORMAN INVESTMENT
Co. Ltd. — 386-7521

OPEN DAILY
6:30 TO 8:00 P.M.
SAT., 1 P.M. to 4 P.M.
7633-7645 WALLACE DRIVE
TWO NEW HOMES WITH
EXCELLENT FINANCING
$53,750
MRS. MARILYN SECORD
OR
ERIC GRAHAM 386-7521

OPEN HOUSE
SAT. 1:30-4:30
45-47 SOUTH TURNER
SIDE-BY-SIDE DUPLEX

Or could be classed as spacious residence of 4 bedrooms, living and dining room with legal 1-bedroom suite. ½ block to sea, in best part of James Bay. Fantastic location and value at $57,000.
MRS. O. ZACHARY
386-7521 592-2265

ONLY TWO NEW
HOMES LEFT
$43,900 to $47,900
OPEN FRI. AND SAT.
SAT.
1:30-4:00 P.M.

Situated in South Sidney, on Greenglade Road, a quiet, treed and sewered cul-de-sac. All homes feature 3 bedrooms, 1½ bathrooms, quality w-w carpeting, full basements with second fireplaces, good-sized lots. These are well built homes ranging from 1,140 sq. ft. DIRECTIONS: From Victoria come out the hwy., and turn left onto McTavish Road, then right on Canora Road, then right onto Weiler Road. Greenglade Road runs into Weiler Road.
TED KAY 386-7521 (anytime)

TWO HOUSES
ACREAGE AND
SECLUSION

The main house, in a secluded garden and treed setting, consists of a spacious living room and dining room with wall-to-wall carpeting. Two large bedrooms and bathroom. A special delight is the attractive breakfast nook looking into the garden. The kitchen with built-in oven and range has an adjoining utility room. A self-contained smaller home, only 15 years old, complete with automatic heat includes a panelled living room with fireplace, bedroom, bathroom and kitchen. There is also a one-room guest cottage or studio, garage and carport, a 24-ft. diameter filtered swimming pool with change rooms. See this very unique property of 2.75 acres only a few minutes from downtown. New MLS.
Price $130,000
386-7521 ERIC GRAHAM 656-4489

GORGE COTTAGE

Neat little four room place, featuring 100 amp wiring and large lot plus garage. All for $24,000, the price of the land alone. Make an offer.
TED KAY 386-7521 anytime

OAK BAY
$44,500

Here is a great family home just off Foul Bay Road near the new recreational centre and close to all schools and shops. Four big bedrooms (one is 24x14), separate dining room, full basement. (Leader windows (even in the kitchen) and all the original woodwork make this the perfect house for some "fixing up". Cement and granite foundation, copper pipes, hot water heat. For all details and to view please call:
386-7521 ANNE DUGGAN 598-7811

TRIANGLE MOUNTAIN
$52,900

Better than new and beautifully situated, the 1½-year-old family house boasts 1700 developed sq. ft., 3 bedrooms (could be 4), unusual rec. room, spacious laundry workshop. The landscaping is eye appealing and easy care. A generous 9¼% first mortgage can be assumed. For appt. to view this new MLS 8736 please call:
MRS. GISELE SAMEC 386-7521

COLWOOD
$34,500

A very attractive immaculate home, on a nicely landscaped and fenced 78' wide lot. It features L-shaped dining room and living room with fireplace, three bedrooms, 1½ bathrooms, sundeck, attached carport and basement roughed in for further development. Price includes almost new stove and fridge, washer, dryer and drapes. MLS.
MRS. JEAN CROSS
386-7521 658-8674

OAK BAY
$87,500

A quality 12-year-old family home, situated in a choice location on a quiet street. The main floor is approx. 1,900 sq. ft. and offers bright kitchen, family room with fireplace and sliding glass doors to sundeck, very spacious living room and dining room, four good-sized bedrooms and two full bathrooms. Downstairs has 2 bedrooms, utility room, four-piece bathroom and recreation room. The downstairs would make a good in-law suite. For appointment:
MRS. JEAN CROSS
386-7521 658-8674

COUNTRY AIR

Longing for a brand new home? Here it is — 3 bedrooms, master with ensuite plumbing, L-shaped living room-dining room combination, roughed in rumpus room with fireplace, room for more development in basement. Attractive cul de sac. A good buy at $47,900. MLS 7680. To view please call Jim Davies at 386-7521 (anytime) or 598-4728.

DUPLEX

Short walk to Saxe Point Park. 3 Bdrms., large living room, rumpus room in high bright basement each side. Located on a quiet residential street. Excellent value at $79,500.
386-7521 OLGA ZACHARY 592-2265

1111 Government St.

DANE DEVELOPMENTS
383-6222

ONLY 4 LEFT
OPEN HOUSE
GORDON HEAD
$52,900 to $60,900
10½ PER CENT
FINANCING

3 bedrooms — 1½ bathrooms, W-W shag throughout — dishwashers floor to ceiling fireplaces.
SAT-SUN 1:00 to 4:00
out Shelbourne to Kenmore; right on Kenmore to Torquay; Left on Torquay to Longacre; then first left to Torrington Place. Nights: 383-5677. Days: 592-2449. Courtesy to Agents.

OPEN HOUSE
GORDON HEAD
2-5 P.M.
1604 LONGACRE DR.

4 bdrms, 2½ bathrooms, 2 fireplaces, large Rec. Rm plus workshop, manicured garden. $63,500. 382-6151 or Vic Smith 385-2258. Subs to all agents. WESTERHAM ESTATES LTD.

OPEN HOUSE
Saturday, Sunday, 2 to 4 p.m.
North Saanich by owner. Sea and mountain views from near new 3-bedroom home. Situated on a treed half acre lot. Must be seen to appreciate. Asking $78,750. Prior viewing, 656-5660 or 656-1673 evenings. 8702 Ebor Terrace, off Amity Drive.

250 HOUSES FOR SALE

MAYFAIR
REALTY

3153 Douglas St. 386-2951
WOODWARD'S MAYFAIR
CENTRE

OPEN HOUSE
SAT. 1:30-4:00
1011 SUNDANCE
(Off Glen Forest off 4100 Blk. Happy Valley Road)

A spectacular home, exceptionally well built, on over 2 acres on view property about 20 minutes from town. On city water. Many extraordinary features. 3 bedrooms, master en-suite, heatilator fireplace, heavier than average insulation. In the final stages of construction. Priced at $65,000. Exclusive with LOU BLOOMFIELD, 386-2955 or Res. 383-2374.

OPEN HOUSE
SAT. 1:30-4:00
1013 GLEN FOREST
(Off 4100 Blk. Happy Valley Rd.)

High view, treed lot of over 2 acres, Approx. 1550 sq. ft. of living area. Three bedrooms, master en-suite, sunken living room has rock fireplace, rock planter. Double carport, sundeck. Nearing completion. Trades considered. Asking $65,000. For prior viewing call FRANK BOUSFIELD, 386-2955 or Res. 382-4968.

OPEN HOUSE
FRI. AND
SAT. 1:30-4:30
900 RANKIN
(Off 1300 Blk. Craigflower)

New 1500 sq. ft. home on sewer, storm drain, treed lot, curbed street. Three bedrooms, 1½ baths, family kitchen, L-shaped living room and dining room, also a 13x25 family room finished in plaster and panelling. All this on the main floor. High basement easy for further development. 10% mortgage. $69,000. GEORGE WALL, 386-2955 or res. 478-5681.

TWO SUPERB S x S

Both reduced considerably in asking price. Each duplex with 3 bedrooms and 1½ baths, each side. W-W and fine H-W flooring, in most convenient area Gordon Head. $77,500 and $74,500. LEIGHTON NOBLE, 386-2955 or res. 658-8968.

COUNTRY
ATMOSPHERE

For the executive family man requiring a little more room and not right in town. 1800 sq. ft., 4 bedrooms plus a lovely large lot. Quality materials and a lot of imagination make

250 HOUSES FOR SALE

D. F. HANLEY AGENCIES LTD
3293 DOUGLAS ST.
385-7761
OR
3021 SHAKESPEARE ST.
388-4294

"Country Living"
NEW LISTING
SPARKLING NEW
Florence Lake Area

Almost ¾ acre of tall firs provide total SECLUSION for that QUALITY 2 bedrm. home. Over 1100 sq. ft., LR and DR with cozy W-W carpets, NATURAL STONE fireplace, cheerful deluxe kitchen. 14x11 master bedrm with en-suite and huge walk-in closet. Full high bsmt roughed in for further development. BONUS: 3 min. walk to great bass fishing! Only $51,000. MLS.

JERRY MIREAU
385-7761 Anytime

Must Be Sold
WISE INVESTMENT
Cordova Bay

Lovely home on 1.4 ACRES. Possible sub-division later for 2 more lots also on Lochside with GOOD SEAVIEW. It gives real seclusion. 2 balconies; huge LR, costly W-W carpets, 4 pce and 3 pce bathrms, full basement, drive-in garage. MLS. PRESENT ALL OFFERS. Owner says SELL. Now only $84,900.

MABEL CRACK
385-7761 (24 Hrs.) 658-8594 (Res.)

— D. F. H. —

JUST LISTED
BRAND NEW
SIDNEY
Tudor $49,900

OVer 1200 ft. of VERY ATTRACTIVE home on LARGE LOT. Costly thick shag carpet throughout. Carport under balcoy at rear, floor-to-ceiling old brick fireplace in spacious LR, company-sized DR, plus eating area in kitchen. 3 bedrooms, 3rd bathrm and large L-shaped Rec. rm. roughed-in in full basement. MLS. Use $5,000. B.C. 2nd mtge. to assist you in your purchase. BETTER-BUILT HOME.

MABEL CRACK
385-7761 (24 Hrs.) 658-8594 (Res.)

— D. F. H. —

Gordon Head
$59,800

This attractive 2, possibly 3 bedroom, split-level home has 1200 sq. ft. of modern living area. Large living rm. with FP and dining rm. in-line. Gleaming oak floors throughout offering delightful bright kitchen with built-in dishwasher, stove and oven. Meticulous condition inside and out. Close to UVic and all amenities. MLS. Will consider trades. To view call:

Greta Hofmeister
385-7761 (24 Hrs.) 592-6372 (Res.)

— D. F. H. —

Possible Commercial
0.35 ACRES
$36,500

Located in the centre of Sooke on the main road. Ideal commercial site. A solid 70 0sq. ft., 1 bedroom fullbasement home presently on site. A solid 700 sq. ft., 1 bedroom bedrooms in basement.

SCOTT KENDREW
385-7761 (24 Hrs.) 598-5341 (Res.)

— D. F. H. —

NEARLY ½ ACRE
BUILDING LOT
4 MILE CIRCLE
Poor Percolation
Well Required
MAKE ANY OFFER
ON $18,000
to

Al Wieshlow 656-5063 (Res.) Buster Eales 385-3028 (Res.)
385-7761 Anytime

— D. F. H. —

Just Listed
DONCASTER
HEIGHTS
VAST HIGH VIEWS

Sweeping look-out to SEA AND MOUNTAINS plus real seclusion on spacious lot with huge balcony over DBLE. CARPORT. Deluxe home. Very impressive ROOM SIZE, ground floor entrance with modern wrap-around carpet on steps ready to be revolved at signs of wear, oak floors on main floor plus costly W-W in spacious LR and large ENTERTAINMENT SIZED DR; family sized kitchen equipped with dishwasher and garburator, LAUNDRY ROOM ADJACENT, carpeted den could be 5th bedrm. in day-light basement, 2nd fireplace in bright cheery rec. room, 4-pce., 3-pce. and 2-pce. bathrms. Quiet street but schools and shops are close. Low interest mortgage. Only asking $75,000. MLS.

MABEL CRACK
385-7761 (24 Hrs.) 658-8594 (Res.)

—D.F.H.—

PRICE REDUCED
TO $39,900
New Home—
½ Acre

3 Bedrms., LR with fireplace and W-W carpet, DR, 4-pce. bathrm., sundeck, full height ¾ basement with hook-up for washer and dryer and roughed-in 2nd bathrm. Room to finish off another bedrm. down plus a rec. rm. 10¼% mortgage — try your down payment. Drive under carport. This home is too good to last long. MLS. Phone now.

BILL WESTCOTT 477-5402 (Res.)
STEVE MOONEL 277-4197 (Res.)
385-7761 Anytime

—D.F.H.—

N. OAK BAY
Immediate
Possession
Close to UVic

Ranch style, 4 bdrms., 2 bathrms., family home on large grounds in excellent area. Large rec. rm. with extra fireplace. Attached garage. Asking $72,500. To view, please call:

BILL BATES
385-7761 (24 Hrs.) 592-4077 (Res.)

250 HOUSES FOR SALE

D. F. HANLEY AGENCIES LTD.
3293 DOUGLAS ST.
385-7761
OR
3021 SHAKESPEARE ST.
388-4294

$88,500
HOBBY FARM

7.3 acres with small older 1-bedroom home, barn, fenced and cross-fenced, excellent for greenhouse operation, horses, etc. MLS. For more information call

BILL KNOWLES
385-7761 24 hrs.

— D.F.H.—

OAK BAY
$45,900

Three - bedroom, full - basement home located on a 55x110 corner lot is offered for sale for the first time since 1945 when the present owner bought it new. In excellent sound repair, the home has oil furnace, re-roofed approx. 7 years ago with new gutters, etc., replumbed and repainted (2 years ago). To view call Bill Knowles on this exclusive listing at 385-7761 ANYTIME.

— D.F.H.—

COUNTRY CHARM

Here's your chance to own a spacious, extremely charming PAN-A-BODE cedar home on a beautiful 7-acre property! Set amongst lovely shade trees and beautiful mature shrubs, this fantastic property is just a short walk from beautiful BRENTWOOD BAY! A homey 2-bedroom with a den and a 27-ft. in-line living and dining room, there are open beams, the glowing warmth of natural cedar, a full-height old brick fireplace and sliding glass to a secluded rear patio overlooking a beautiful country setting and a FANTASTIC GARDEN area with many fruit trees, berries, grapes, etc. In addition, there are 3 outbuildings including a large garage with a 2-pce. washroom. A very appealing home and property that will make you feel right at home! $64,900. MLS.

STEVE MOONEY
385-7761 Anytime.

—D.F.H.—

TIME TO
GIVE UP!

Your search for that superbly built contempory home is over. Post and beam is the style, rich warm cedar is the finishing accent. This is a full-sized family home with nearly 3,000 sq. ft. of living area. Three or five bedrooms, three full baths and two rock fireplaces. Open floor plan features spacious kitchen with suspended teak cabinets, large master bedroom with dressing area. Located high in park-like Broadmead on a beautifully landscaped lot. Like new, ready to move in. Listed with us (MLS) at $112,500.

JIM TYLER 477-4579
DAVE HARDING 383-7716
OR 383-4294 (24 hrs.)

— D.F.H. —

ROCKLAND
DUPLEX
OR
HOME

This character residence is located on a private lane offering privacy and quiet surroundings. Presently a duplex with over 1,800 sq. ft. in the owner's suite and over 1,000 sq. ft. upstairs. Definitely an ideal family home. Offering 3 bedrooms, den, formal dining room plus much more! No vacant and all offers considered. Priced at only $79,500. MLS.

FRED G. CARVER
598-2581
DOUG BAVINGTON
598-3929

— D.F.H.—

HAPPY VALLEY
S-S DUPLEX
$52,900

You should look into this Owner's side beautifully decorated with W-W carpets, 3 bedrooms on main and 1 down plus rec. room. Post and beam construction with full high basement. Rental side could be improved. 4-bedroom potential. Large lot. See it soon. Please call

MARION HAMILTON
382-0894 388-4294

— D.F.H. —

$47,500
NEAR NEW

Located on a new quiet cul-de-sac this attractive home awaits your inspection and offer. Fully fenced treed yard. Ground level basement has terrific potential for development. For further particulars, please call

MARION HAMILTON
388-4294 382-0894

— D.F.H. —

I'M
IMPRESSED
AT
THIS

1568 SQ. FT.

As a salesman I'm impressed at the design, square footage and quality of this home. An excellent buy for anybody who wants these features in a home: 3 bedrooms, master with ensuite, living room with fireplace, dining room has sliding doors to patio, kitchen with separate eating area, to help entertainment a large family room, all this with W-W on the main floor. Let your imagination go on the undeveloped basement roughed in for 3 bedrooms, rec room with fireplace, 4-pce bathroom. Just listed for sale at $68,900.

LORNE BARR 598-8134
AL CHANDLER 479-6134
OFFICE 388-4294

—D.F.H.—

DUPLEX

Side x side. Mint condition. One side now rented at $225 monthly certainly helps towards your mortgage payment. Both suites have 2 bedrooms, large living area, good garden. Try your down payment. Excellent first mortgage at 10½%. Immediate possession. Call 388-9158. C. S. Goode Realty.

BY OWNER
QUICK POSSESSION

Large 3-bedroom family home, oak floors in spacious living and dining room, extra large kitchen with plenty of cupboards, wall-to-wall in hall and bedrooms, plastered walls and extra rooms in basement, easy to heat, and lower taxes are real features of this Willows district home. 592-3136.

FOR SALE IN LADYSMITH, BY builder. New 2 bedroom no basement house with carport. Carpets throughout. Lovely cabinets. Lot 70x123. 2 blocks from shopping centre. Full price $29,500. Also, 17 acres, mostly cleared, lovely view. Cedar Rd. area. Full price $47,000. Phone Ladysmith, 245-2488.

250 HOUSES FOR SALE

WHITTOME'S
4520 West Saanich Road
Royal Oak Branch
479-1667

OPPORTUNITY
KNOCKS AT
$23,900

An easy fixer-upper 2 BR home in James Bay that just needs I.L.C. Owner may carry some financing. 479-1667, LILLIAN HENDY.

479-1667 BRIAN BROWN 386-1234

ASKING $35,900

A 2-bedrm comfortable full bsmt home on one of the nicer quiet streets near Kiwanis Village. Very good soil in the garden, plus shrubs and grape vines. Be the first to call:

479-1667 ROY TELFORD 382-4183

UPLANDS

TUDOR MANSION
$155,000

Large rooms in a spacious home on a half acre lot with views of Olympics and the sea from upper floors. Completely renovated on three floors plus billiard and playroom in basement. Six bedrooms and 4 bathrooms, beautifully finished, and a 2-pce bathroom in basement. Modern kitchen with built-in appliances incl., charcoal barbecue, large separate eating area. A bright home in immaculate condition and ready for early occupancy. MLS. View by appt.

Adjoining lot with heated pool, tennis court and greenhouse may be purchased with above.

479-1667 WILFRED DAVIS 658-5276

TERRIFIC

ABSOLUTELY TERRIFIC OPPORTUNITY TO BUY AT LOW, LOW MTGE INTEREST RATE — $30,000 1st MTGE AT 9½% PAYABLE AT $261.54 PER MONTH, DUE OCT. '78. This lovely family home is only a year old — 3 bedrms on main — full bsmt with 4th bedrm — beautifully finished Rec room (all cedar) plus 4-pce bath. Room for more development — two sundecks — lovely yard with mature fruit trees. Offered at only $48,900. To view this home which is situated in a quiet area of Sidney call: 479-1667 (24 hrs.) LILLIAN HENDY.

CLOSE TO
EVERYTHING

Just the home you have been looking for — ample family accommodation upstairs and accommodation for mother down. 3 BRs and separate DR—lge. LR, all with lovely HW floors. The lot is 200 ft. deep and has an excellent garden area. Many extras included in the asking price of $56,900.

479-1667 LILLIAN HENDY
479-1667 BRIAN BROWN 386-1234

J. H. Whittome and Co. Ltd.
Royal Oak Branch

HENDERSON
REALTY

WE BUY, SELL AND TRADE
385-9741 ANYTIME

HILLSIDE PLAZA
ONLY $39,900

Top quality stucco home of two bedrooms, 4-Pce. bath, living and dining Rms., kitchen plus a large comfortable rec room on the same level. This no-step home has adjoining garage and located on a nice level lot with private backyard. Only 1 blk from shopping. Call anytime. 385-9741, STAN TRONT, 477-2829.

CEDAR HILL X RD.
$45,900

Solid built Stone Dash stucco home with heavy Shake Roof in very popular area. All sparkling clean, 2 bedrooms, 4-pce. bath, newly carpeted living and dining rooms. Kitchen has adjoining utility, plus a full high basement with garage. Early possession and best of all owner will carry a mortgage at better rates. Call anytime

385-9741 STAN TRONT 477-2829

OPEN HOUSE
FRI. - SAT. 1:00 TO 4:30 P.M.
4001 CAREY RD.

Immediate Occupancy in this 3-BR home on large lot. FH Basement with extra revenue if required, price reduced to $49,900. Be my guest and make an offer. Good financing. Call JACK PARKER for further information 598-8352, 598-8369.

OPEN HOUSE
810 MT. NEWTON X RD.
FINE COUNTRY HOME

Nearly 1700 sq. ft. of country ranch house. Quality in every way, quiet setting, land and sea view, three bdrms (master has walk-in closet and most artistic en-suite) Magnificent kitchen with adjoining family room, plus utility. Living and dining rms share white sandstone see-thru fireplace. Full bsmnt. Must sell, owners transferred. Asking $79,500. Open Sat. 1-5 p.m. Your host HUMPHREY GOLBY, 592-6730.

OPEN HOUSE
SATURDAY 31st
1:30—4:30
5222 BECKTON RD.
$69,500

An absolutely IMMACULATE 3 year old, 3-bedroom home on a quiet cul de sac close to shops, schools and sea. Double carport, large sundeck, ensuite, 2 fireplaces, rec room, large 80 by 125 lot, with VIEWS to Cordova Bay are some of the many features. Owner transferred, early possession possible. MLS. TOM BREITER in attendance. British American Realty Ltd. 385-1431 or 386-0116.

OPEN HOUSE
FRI. 4:00-8:00,
SAT. 1:30-4:30
3935 SHORNCLIFFE
NEAR CEDAR HILL
X RD.

Deluxe split level, very modern, dining room with sundeck and views. Three bedrooms on main with one downstairs. Recreation room, bar and bathroom. Built-in oven and stove and refrigerator included. Wall-to-wall. Take over low mortgage.

For viewing see: RUPERT K. GRANT 598-3321

JACK MEARS
OAK BAY REALTY LTD.
2194 OAK BAY AVE.

Open House
3979 Oakwood

SAT. 1:30 - 4:30

Close to University and Racquet Club, this 3 BR, full basement home is worthy of your inspection. Entertainment sized LR with fireplace, gracious dining room with sliding doors to patio. 2 baths and hardwood floors throughout. ASKING $54,900 with $13,000 at 6¼% pay $144 P.I.T. due 1991. Make an offer, try your terms.

JOHN BARTON 386-7545
ISLAND HOMES LTD.

250 HOUSES FOR SALE

BLOCK BROS.

1800 Blanshard
3636 Shelbourne
1949 Sooke Road

THIS MAKES SENSE

There's loads of room in this home for your family with 3 BRs, large kitchen, LR with FP and DR. This BSMT suite offers separate entrance, 2 BRs, kitchen with frig and stove included. 4-pce. bath. Make an offer on the asking price of $47,900.

CLIF FBALL
477-1841 592-1764

2850 THE RISE

Gracious 5 BR home in quiet established residential area. LR with FP, formal DR, 2 BRs and bath on main floor. 3 BRs and bath upstairs. Offers invited on $59,500.

BILL REMPLE
477-1841 658-5794

GORDON HEAD
EXECUTIVE

$75,900. Impressive 4-level split which is fully developed for really comfortable living. Includes 3 BRs and den which could be 4th BR, spacious L-shaped LR, DR, large family room, rec room and much more. Existing $45,000 mortgage can be assumed by qualified party.

BIL LREMPLE
477-1841 658-5794

HOUSE, HOME
OR HOLDING

Your choice. This 10 room home on a R3 zoned, 60x114 lot could be for you. Now is the time to act! Asking $50,000.

FLO PELLING
477-1841 592-3271

OPEN HOUSE
3572 RICHMOND

If you're looking for a well built home in a good area, please come and see me today, between 1:30 and 5 p.m. LR with FP, 3 large bedrooms. Large kitchen, lovely lot. $57,500.

MARG EMMERSON
658-8386 477-1841

ELEGANT
SURROUNDINGS

Quality home inside and out, this 1400 sq. ft. 3-bedroom home is just superb. Broad sweeping 78x160 lot. Quiet selective neighbourhood. Ideally suited to the smaller family or more particularly to a retired executive. Priced at $56,900. RAY M. H. FORBES 383-2520 or 477-1841. (MRS.) PAT FORBES 384-8359

DELIBERATELY
DESIGNED

For women who want a lovely home but at the same time practical. You'll know why when you see this jewel of a kitchen. Also the richly carpeted LR and DR; the 3 good sized bedrooms with lots of closets. The man of the house will like the easy to care for lot, the rumous room with a wet bar. The extra bedroom or den. The wrap-around sundeck. $72,000.

RON EMMERSON
658-8386 477-1841

WATERFRONT
GORDON HEAD

A custom designed and built waterfront residence, with truly panoramic views of Mt. Douglas beach, Cordova Bay, James Island and Haro Straits. This immaculate waterfront 3-bedroom home has been built and maintained with luxury in mind: exotic wood feature wall of teak, raised hearth fireplaces, 10 channel intercom, 4-pce. ensuite plumbing, and a superb "view" kitchen with glass windbreak. It will be my pleasure to show you this rare property, offered at $112,000.

TED WALFORD
598-1420 477-1841

PROFESSIONAL and
EXECUTIVE

HIGH GORDON HEAD—4 years old, close to all schools, university, racquet club. Quiet cul-de-sac, southern exposure. Lot 77 by 121, 3 bedroom (master ensuite) bright kitchen. L-shaped LR and DR. Full basement with 2 bedroom plus 22 by 11 REC room. R.I. 3rd bath. Utility and storage rooms, carport. Occupancy July 5th Price $65,900. To view call MRS. PAT FORBES 383-8359 or 477-1841. Courtesy all agents.

GORDON HEAD
NEARLY NEW

Only 6 mos. young, this 3 BR home is a big 1,229 sq. ft. with full BSMT, master ensuite. Lovely broadloom throughout. Custom brick FP, much more. Just landscaped so no worries there. At $58,900 this home will not last! Call Buzz Mainprize or Robin Estlin at 477-1841.

OPEN HOUSE
4181 BREMERTON

FRIDAY 1:30 - 4:30, 6:30 - 8:30. A quality built 2-bedroom NEW home located in park-like surroundings. All rooms are large with fine WW, full basement with R.I. 3rd bedroom, rec. room, laundry room, storage and bath. Many more features. Priced for quick sale. WILF WEICKER 598-1649, D. R. NELSON 384-6882 or 386-3231.

UNIQUE
TOWNHOUSE

Part of a 4-unit building only one minute walk to Oak Bay Village. Features 2 bedrooms, living room, dining area, immaculate kitchen with built-in dishwasher; part basement for storage and washer-dryer hook ups. The house has been meticulously maintained in the most tasteful fashion. Offers please to $49,000.

IAN BLAZEY
386-3231 479-8401

CARE FREE LIVING

Spacious 2-bedroom condominium located in popular Fairfield area. Wall-to-wall throughout. Large rooms, wrap around balcony, corner suite, top floor. Appliances and drapes included. Close to bus, shopping, park and hospital. Building very sound proof. For further information call

D. R. NELSON
386-3231 384-6882

A-1 TOWNHOUSE

8¾% first mortgage. 3 bedrooms. Large rec and living room. 2-stall parking. CEDAR HILL AREA $41,900 (offers invited).

GERRIT KLOOTWYK
386-3231 479-3313

LARGE OR SMALL

1—C. SAANICH—2-bedroom home on 9.89 ACRES OF PRIME LAND, SEA, MOUNTAIN VALLEY VIEWS. $140,000. With half down vendor may carry balance.
2—SOOKE VILLAGE—½ acre with 2 MOBILE HOMEPADS and separate hydro meters $22,000 (try your down payment).
3—SAANICH—50x240 lots perc tested and well supplied. $18,000.
4—SAVARY ISLAND 50x190. $3,000.

GERRIT KLOOTWYK
386-3231 479-3313

SIDNEY
TOWNHOUSE

Immaculate 3-bedroom unit consisting of large living room overlooking a secluded back garden patio. Compact kitchen complete with range and fridge. Upstairs has 3 bedroom and 4-pce. bath, ½ bath on main floor. Wall-to-wall carpeting throughout, lots of bath on main floor. Wall-to-wall throughout, lots of storage room. Quick possession. Asking $35,400.

RUSS FITZSIMMONS
386-3231 477-6735

WATERFRONT
HOME
VIEW ROYAL

2 level spacious executive residence. 3000 sq. ft. floor area includes 3 room S.C. suite, 2 fireplaces, double plumbing, just 5 years old. In a setting of architectural planned secluded grounds. Heated filtered pool, boat dock, boat house, putting green. 150 ft. water frontage. This property has everything. First time offered. Priced at $149,000.

ELMER BRYAN
386-3231 386-7629

250 HOUSES FOR SALE

BLOCK BROS.

1800 Blanshard
3636 Shelbourne
1949 Sooke Rd.

MUST BE SOLD

PRESENT ALL OFFERS. Nearly ½ acre view lot in natural state. 2 yr. old 3-bedroom house, living room with fireplace, dining room, ensuite plumbing, wall-to-wall throughout. Full high basement with double garage, roughed-in plumbing, 4th bedroom and rumpus room. Asking $49,500.

AUSTIN MITCHELL
386-3231 598-3533

UNDOUBTEDLY

The prettiest home in the district! Set in an area of rolling hills and quiet streets. Manicured gardens accent this fully developed 4 bedroom, 3 bathroom home. Newly listed and priced in the high 50s.

BOB KERSHAW
386-3231 383-3574

VALUE — INSIDE
— OUTSIDE —

2-bedroom home, in quiet district, on a large lot with fruit trees, strawberries and garden. Home is very clean, living room with fireplace, dining, WW, full basement with rumpus room and drive-in garage. Low interest mortgage, asking $44,500.

D. R. NELSON
386-3231 384-6882

BEST BUY
IN OAK BAY

Drive by 1986 St. Ann St. and then call to view this beautiful older home featuring 5 or 6 bedrooms. Full basement with rec room. Close to sea, schools, shopping, etc. Modestly priced at $52,500.

JUDY JOHNSON
386-3231 477-1650

OAK BAY BORDER
$51,900

Huge stucco home in good condition. Large main floor accommodation plus 5 more large rooms up. Licensed for borders. Also full basement with more development. Drive by 1083 Redfern, then call to view.

JUDY JOHNSON
386-3231 477-6617

OPEN HOUSE
FRI. 1:30-4:30
2269 MARLENE

Three level, 4 BR home on large fully landscaped lot. This 5 year old home has 1320 sq. ft. and comprises 3 BR, LR with FP, DR, kitchen, 1½ baths and large family room or den on the main floor. The full bsmt. has large rec room with 4th BR, 3-pce. bath and 2 storage rooms. Carport plus additional paved parking. Close to schools, shopping plaza and Royal Colwood Golf Course. Quick possession. $59,900. Mike Ryland, 478-5561 or 478-4761.

IS PRIVACY
IMPORTANT

Here is a large split level home in 2 acres, Colwood area. Owner says sell and will look at offers in the mid fifties. Paul Hanson, 478-5561 or 478-5446.

CHARM AND
CONVENIENCE

Are prime features of this new listing near Mayfair Shopping. 2 large BR with 3rd in full bsmt. Clean and bright throughout. Call me for showing. Paul Hanson, 478-5561 or 478-5446.

ARRGHHH

Vendor is very anxious to sell this .85 of an acre lot. Great for move on or trailer. Some fill needed but price of $16,500 is flexible. Mike Myers 478-5561 or 478-6349.

HI, MY NAME'S
GEORGE

I just moved into the area and just can't wait to have a new family move in. I've got 2 BR, a large kitchen, FP and nice bsmt. that can be developed. I've been completely renovated. Mike Myers 478-5561 or 478-6349.

GOOD
INVESTMENTS

1—Duplex situated in Gorge. 5x5, 2 BR. corner lot. Asking $54,000.
2—Sooke home located on 1 acre. Large home with 2 BR, finished suite downstairs. Total finished sq. ft. 2352. Asking $59,000. Mike Reid 478-5561 or 478-6650.

NEW HOMES

2 well constructed 3 BR, full bsmt. homes in the Glen Lake area. Both homes 1150 sq. ft., quality carpeting, unique FP with feature lighting, master en suite, slate entrance and spacious sundeck. Both price at $51,500. Mike Reid 478-5561 or 478-6650.

LANGFORD $39,900

3 BR home with FP, situated on large corner lot. 1000 sq. ft., good sized kitchen and rec room with bar. Mike Reid 478-5561 or 478-6650.

JUST LIKE NEW

Where can you find a buy like this? 3 BR, split level home located in the Glen Lake area. Close to schools, bus and shopping yet located on a quiet street in an area of new homes. New WW in LR, new flooring in kitchen and DR. Full bsmt. partly finished with ½ bath. $49,000. Isabel Aplin 478-5561 or 478-8492.

LAND —
NEW LISTING

2.03 ACRE, Metchosin. On Cardsview Cres. Situated in an area of exclusive homes, this nicely treed property is on a cul-de-sac offering quiet and seclusion. Beautiful building sites. Good news at $25,000. Olive Webber 478-5561 or 478-7733.

NEW HOMES

Pack your bags and move in. Several new 3 BR homes available, ranging in price from $47,500 to an executive 1420 sq. ft. at only $59,900. Olive Webber 478-5561 or 478-7733.

MOUNT TOLMIE
6 YEARS OLD
3 BEDROOMS

This modern 3-bedroom stucco bungalow has just about everything needed for gracious living. Through hall, large living room with brick fireplace. Full dining room, large cabinet kitchen with all facilities and full dining area, entering onto a wrap-around sundeck.
Three good bedrooms and 4-piece vanity bathroom.
Full high basement with 2-piece bath, finished rec room, plus workshop. Landscaped lot, whole house and grounds in top condition. 6¼% mortgage. Nice area.
See this now at the full price of $37,500. Call JOHN JAMES at 386-2427 anytime.

PACIFIC STRATA
SERVICES LTD.

CENTRAL SAANICH
$55,000

First time on market this lovely ranch style 7 year-old home on fine ½ acre lot is realyy a buy. Built for the owners under VLA. Extremely attractive floor plan, many extras and quality throughout. Spacious living — Dining rooms, many cabinets in kitchen, family room, utility area 2 pce. and 4 pce. vanity bathroom, 2 good size bedrooms ½ acre lot fenced, hedges, trees, lawns and you should see the vegetable garden! Phone for details. Exclusive with Herb Hodgson. 384-7128. Res. 382-3835. Douglas Hawkes Ltd.

CENTRAL SAANICH

Quality, 2-bedroom home on half acre treed lot, under construction by builder $74,900. Also a ¾-acre waterfront lot, will build to suit. Phone 652-1673.

250 HOUSES FOR SALE

LAKEHILL
THE BUY OF
THE YEAR
3 BEDROOMS
MODERN
IMMACULATE
CONDITION
FULL BSMT.

What makes this home the buy of the year? Simply the fact that it has everything the discriminating buyer is looking for today.
(1) A beautiful spacious modern home.
(2) A superb location.
(3) A 70 ft. frontage lot with manicured lawns, shade trees.
(4) No two houses are alike on the street
(5) Area of $60,000 Dollar homes.
(6) The inside of this delightful property is as appealing as the outside.
(7) The price is "right" — dead "right," full price $57,900.

See it now, call JOHN JAMES anytime within the next five minutes.

PACIFIC STRATA
SERVICES LTD.
386-2437

Island Homes Ltd.
2504 DOUGLAS
386-7545

NEW 3 BDRM.
HOME
IMM. POSS.
TRY
$5,000 DOWN

Beautiful 3 bedroom new home located on large lot. Large living room and dining area, wall-to-wall throughout. Ensuite off master bedroom, full basement, attached carport and sundeck.

H. MITCHELL
386-7545 (24 hrs.)

david burrows
Formerly
A. Bernard and Co.

PENDER ISLAND

This 4 year old summer cottage has a large living room with acorn fireplace. Kitchen, two bedrooms, space for bathroom and utility room. Wired for electric stove. Some finishing required but all the materials are there. Walls insulated so could be winterized. Water on the property. Western exposure overlooking a very nice cove and marina. Only 50 ft. through a park to a lovely beach. Priced to sell at $22,000

For further information call
Ron McConnan
384-9335 or 598-7625

655 Fort St. 384-9335

$30,000 MORTGAGE AT 10%

Take over $30,000 mortgage at 10%, $279 per month, clean 2-year-old 3-bedroom home Sidney with 2 bedrooms upstairs and one in above-ground basement, living room and lovely walnut panelling, walnut finished factory-made kitchen cabinets, dining area and utility room off kitchen, sundeck and drive-in garage. $45,900. 656-5196. No agents please.

SIDNEY AREA

By owner, very comfortable 2-bedroom no-step home, near Beacon Ave., 2 years old, large rooms, fireplace, patio off dining room, lots of storage in kitchen, and large closets. Attached garage-workshop. Lovely 70 x 110 lot, $38,900. Phone Mrs. McNeil 656-1111 days, or 656-1492 evenings.

CUSTOM
BUILT
HOMES

1-year guarantee plus on all our homes. Money available at reasonable interest rates. For your dream home, phone Kasapi Construction Ltd. 386-6191 anytime.

FOR SALE IN MILL BAY, COBBLE Hill area: Year old 3-bedroom home on ¾ acre, good garden soil, partly landscaped, wall-to-wall carpet throughout, beautiful stone fireplace, patio with barbecue, paved driveway, drilled well, close to schools and stores, yet country. Asking $42,500. 743-5117.

ESQUIMALT LAGOON

Reduced $6000. Vendor forced to sell by Sept. 21 new-home, 3 bedrooms on main, 2 in basement, 1 full, 2½ baths, wall-to-wall quality carpeting, floor to ceiling slate fireplace, with feature wall, shake roof, water view, in excellent area. Vendor must sell, $51,900. All offers considered. 383-8345.

Y OWNER, $22,500. TINY 1-BEDroom, no step bachelor cottage, new paint, paper and wall-to-wall carpet. Electric heat, stove and fridge included. Separate workshop and storage, nice garden (lot 35x110), close to Veterans' Hospital, Jubilee and bus. Quiet no-through street. Phone 385-0635.

BY OWNER, OLDER 5-BEDroom home, completely redone. Duplex potential, full basement with garage, large remodeled kitchen, 2 full baths, close to all schools, nice size lot, all for $49,500. 920 West Burnside. 479-7620.

SIDE BY SIDE MODERN DUplex, Oak Bay. Attractive living room, dining room, 2 spacious bedrooms, full high basement with extra room. On 2 lots. Immaculate throughout. Asking $77,900. Owner 592-0772.

DRIVE BY
1040 LESLIE DRIVE
(Off Quadra)

Two to three-bedroom home redecorated throughout. To view: 652-3700.

BY OWNER

Nearly ¾ of an acre beautiful wooded surroundings, new 2 bedroom house, with en-suite, spacious living room and dining room with large sundeck. Large kitchen, roughed-in bathroom and room for bedrooms and rumpus room in basement. 383-5028, 478-7740, $54,900.

OPEN HOUSE

Saturday and Sunday, 2 p.m.-6 p.m. 1533 Redfern St. owners must sell bright and clean older home. 2 bedrooms, dining room, large kitchen, basement, immediate possession. $38,500 or nearest offer. 598-2877.

OPEN HOUSE

Exceptional 3-bedroom home. Large corner lot, 2 blocks to beach, 1 block to Beacon Hill Park. Has to be seen for value. Large mortgage $62,000. Phone 386-2431. Open house 1-5 p.m. Monday, Labour Day, 1171 May St.

SIDNEY

By owner, 4-year-old 2900 sq. ft. home, 3 bedrooms, 4 bathrooms, family room, 2 rock-face fireplaces, double carport, 2 sunrecks, in-law suite, plus much more. Open house Saturday 1-5 p.m. 2233 Ardwell. Phone 656-2016.

LARGE DUPLEX LOT. 100X97.6. Central downtown location. Older 2-bedroom home on lot free with purchase. $31,900. 479-2990 or 479-7981.

FOR SALE, OWNER BUILT house. Vic High area. 3 bedroom, dining room. Drive-in garage. Call 384-2742.

250 HOUSES FOR SALE

J. D. BOSDET LTD.
120 - 727 JOHNSON 386-3128

OPEN HOUSE
3115 HARRIET
ROAD
SAT. 1:30-4:30

2 bedroom, no step bungalow on large 50' x 166' landscaped lot with oak trees. Large LR with fireplace, H W floors throughout and electric heat. Vendor will carry up to $24,000 at 10%. This is excellent financing practically unavailable on today's market. Asking $42,500. Your host Ed Kraft, 382-0660.

OPEN HOUSE
7742-51 BRUCE
GORDON LANE
SAT. 10-5 P.M.

2 new homes nearing completion on fully serviced cul-de-sac lot with rural atmosphere. Modern fully equipped 3-bedroom homes each over 1250 sq. ft. in area. Attractively priced at $54,900 and $55,900. Drive out East Saanich Road or Wallace Drive to Cultra Avenue at Saanichton. Your host will be Bruce Pollok, 385-2651.

PRIVACY and
POTENTIAL
Strawberry Vale

Starter or retirement 2 bedroom no basement bungalow on 3 residential lots. Family room with attractive bar. MLS 8962. Asking $37,900. Call: Ed Kraft, 382-0660.

CHARACTER PLUS
$47,500

Completely renovated older home featuring 1375 sq. ft. on the main floor including 3 bedrooms, living room with fireplace, large kitchen with dining area, and family room with bar. Full basement with 4th bedroom and rec room all on large lot with above ground swimming pool. Call Ed Kraft, 382-0660. Bruce Pollok 385-2651.

SIDNEY SPLIT
Good Financing

Immaculate, 4-level home featuring 3 bedrooms, large living and dining room, excellent family room and room for more development. On large ¼ acre site. MLS 8651. Call Bruce Pollok, 385-2651.

BROWN BROS. on LANSHARD
385-8771 (ANYTIME)

CORDOVA BAY
Lovely Sea Views

Spacious, immaculate, 7 room family home, ½ block from sandy beach. Main floor, 20x14.6 livingroom, 15x10 dining room 12x10 den or 4th bedroom. All oak floors. Large electric kitchen. 4 piece vanity bath. Utility room set up for washer-dryer. Plus 23x11 recreation room. Upstairs—3 large bedrooms plus 2 piece bath. Patios front and rear. Ample parking. $57,500. Exclusive with CEC PEARCE. Office 385-8771 or Residence 386-3808.

HIGH QUADRA

An attractive 2 bedroom stucco bungalow on nice garden lot with fruit trees and shrubs. Cozy living room, fireplace, plus dining room. 4 piece bath. Full basement. OOM 4 piece bath. Full basement. Oom heat. Close to shopping, bus and schools. MLS No. 8834. Asking $45,000. Phone CEC PEARCE 385-8771.

OAKLANDS
4 Bedrooms
$49,000

Located on a quiet street close to all conveniences. A truly lovely fully-fenced lot, with a profusion of fruit trees, shrubs, roses. 3 bedrooms on the main floor, living room, dining room and through halls have wall to wall carpet, hardwood in bedrooms. Lower level has living room, bedroom and 2 piece bath. OOM Heat. Drive-in garage. Home is in excellent repair. Has huge sundeck, greenhouse, pebble dash exterior. Lower level would be very good for in-law suite. Phone BILL FELTON for more information. 385-8771 anytime.

CONSOLIDATED
REALTY LTD.
2686 SOOKE RD.
478-8316

SWAN LAKE

Here's an ideal home for young family. Accommodation features 4 bdrms, 2 up and 2 in basement. Large bright kitchen with eating area. Corion floor. Built in 1940. All plaster interior. New roof 4 yrs ago. 200 amp service and replumbed. Should go CMHC. Large 22x23 separate double garage, also wired. Easy care lot. Close to all amenities. New listing MLS 8731. View, then make an offer on asking price of $40,500.

POPULAR GORDON HEAD

Large new home with excellent existing financing (also qualifys for 5,000 Gov't second) 1298 sq. ft. of quality construction. Top grade W-W throughout, built-in dishwasher, 3 bdrms, large LR with RH brick FP. Immediate possession.

DISCRIMINATE BUYERS

Lovely 12-yr-old home and setting in beautiful Gorge area. Priced in mid-sixties. Must be seen to evaluate its construction and many extras.

Enquire about other new homes we have in variety of areas, most with good existing financing.

AL PETERS 478-5992
TOM DUNCAN 477-2462
CONSOLIDATED REALTY LTD.
478-8316

CITY TRUST

DO YOU NEED?

FAMILY ACCOMMODATION, QUICK POSSESSION, IF SO, HERE ARE 3 FINE LISTINGS:

NORTH QUADRA—16-yr-old beauty, 3 bedrooms, 1½ baths, 4th bedroom and family room. Secluded garden. Asking $48,000. Possession September.

ALMOST HALF ACRE — 4 bedrooms, 2 fireplaces, 2 full baths. Post and Beam construction, treed lot, potential in-law development. Possession now—almost. Price $56,900.

FAIRFIELD — 2 bedrooms, separate dining room, 3rd bedroom, 30' rec room down. Advantage—neat 1-bedroom 4-Pce. bath, separate entrance in-law suite at the rear (front to back arrangement). Rents at least $150. Some quick possession. Price $55,900. 9% financing.

APPOINTMENTS TO VIEW ALL OR ANY OF THESE QUALITY HOMES ARE EASY. DON'T WAIT. DIAL LISTING AGENT, DON ROBERTSON 477-9551 OR 385-9865 AND WE'LL LOOK. MLS.

GOOD INVESTMENT —
FRANCIS PARK WAY
VERY COMFORTABLE 2 BDRM
HOUSE
3 REGISTERED LOTS
$37,900

1st Mortgage $22,500 at 9¼% can probably be assumed. This cute house with shake roof straddles 2 lots, but might possibly be moved to leave 2 lots to sell at a later date. There is a separate 12x23 STUDIO or rumpus room. Good view of Francis Park looking out over the ravine. Hugh Yerex anytime, 479-8169, 385-2471,

250 HOUSES FOR SALE

T. L. MANN AND ASSOCIATES LTD.
1820 Oak Bay Avenue

ESQUIMALT 4 BDRMS.
Looking for a good roomy family home? This one offers living and dining rooms with F.P. and W.W. Kitchen with lots of cabinets and eating area. 4 pc. bath and 3 spacious bedrooms on main. Bsmt with 2-pc. bath, large bedroom, office, roughed-in rec. room, huge utility-shop-storage room. Drive-in garage. Close to all schools, shops and sports centre. Tremendous 11 yr. old home for only $55,000. MLS 8700. Call:
Ken Mann
Bus. 598-5144 Res. 592-7443

OAK BAY COTTAGE
A tidy little home with living room and F.P., 2 bedrooms, 3 pc. bath and full bsmt. Updated wiring and heating, stucco exterior, good roof, large lot. Don't miss this opportunity. Priced at only $37,900. MLS 8709. Call:
Ken Mann
Bus. 598-5144 Res. 592-7443

MT. TOLMIE 2 BDRMS.
A roomy no-step home on Shelbourne at Derby Rd. Living room with F.P., dining room, kitchen, 3 pc. bath, 2 large bedrooms, utility room and family or games room. Attached garage. Over 1300 sq. ft. in good condition. Private yard. Close to all schools and shops. Mortgaged. Owner asking $39,900, but will take less. MLS 8707. Call:
Ken Mann
Bus. 598-5144 Res. 592-7443

FERNWOOD JUBILEE
An older attractively renovated 3 bedroom home with living and dining room and F.P., kitchen with lots of eating area. Updated wiring. OOM heating, copper plumbing, W.W. carpet, enclosed back porch, full cement bsmt. Deep lot with fruit trees. Priced to sell at $37,500. MLS 8703. Don't delay — this much room for this low price doesn't happen often.
Ken Mann
Bus. 598-5144 Res. 592-7443

QUALITY HOME CENT. SAANICH
2-3 bedrooms, In-line kitchen, dining, and living rooms. Attractive stone fireplace Laundry room on main. Large low level entrance. Basement ready for development. Views to sea and Mt. Baker. Offers to asking price of $55,900. MLS 8678.
Jack Moen
Bus. 598-5144 Res. 658-5448

NEW BRENTWOOD BAY
3 bedrooms, bath and ½, "L" shaped living and dining rms with old brick F.P. Kitchen with good sized eating area. Large sundeck and double carport. Good financing. Owner will carry 2nd. Asking $50,500. MLS 8820.
Jack Moen
Bus. 598-5144 Res. 658-5448

Bayshore
512 Fort St./388-6424

VIC WEST $32,000
If you have a large family, need lots of space, a large fenced-in yard, full basement, 2 sets of plumbing, huge kitchen, large dining room, want to be close to schools, park, bus and shops, THIS COULD BE THE HOUSE FOR YOU. Possible CMHS. ML. 8622.
"BARRY" "BOWES"
388-6424

HIGH QUADRA
This solidly built 11 year old, 2 bedroom home, with 3rd in basement, and den or sunroom off kitchen sits on a large secluded lot with plenty of trees. Large existing mortgage available. This is excellent value at $49,900. 8719 MLS. Please call
DAVID BILLINGHAM
BARRY BOWES
388-6424

PANORAMIC VIEWS
People search all over to find a breathtaking view like this—valley, island and sea views with Mt. Baker in the background. All this with a lovely 2 bedroom panabode on a landscaped 1-3 acre, only 'ight miles from the city centre. Asking $55,900. For further information and appointment to view please call:
DAVID BILLINGHAM
BARRY BOWES
388-6424

OPEN HOUSE
1001 GLEN FOREST WAY
(off Happy Valley Rd.)
SAT. 2-4 P.M.
MLS No. 8459
see
HOMEFINDERS, WALL and REDEKOP column for details or call
386-2911

OUR NEWEST MOD 3-BEDROOM home, select your color of carpet, bathroom fixtures, feature wall and tiling, at your designation. Yours for $32,850. Contact Olive Webber, 478-5561 at Block Bros., Sooke Rd. or 478-7733.

250 HOUSES FOR SALE

GARDNER REALTY Ltd.
385-7721

$36,950
3 or 4 bedroom home. Living room with fireplace. Full height basement, partly developed. Separate double garage, good size treed lot (77x220), in nice area, needs some tender loving care. A super buy, must be sold.
385-7721 BILL WEISS 598-8443

IMMACULATE
Spacious throughout is this 3 bedroom executive type home. Situated on a large professionally landscaped lot surrounded by oak trees on a quiet street. It is a real pleasure to show. The price $76,000. M.L.S. For viewing:
385-7721 BILL WEISS 598-8443

PRINCIPAL PROPERTIES LTD.
4088 SHELBOURNE
477-9514

$37,900 JUBILEE
COMFORTABLE 3-BR BUNGALOW — EXCELLENT CONDITION — SEPARATE GARAGE — DEEP LOT — PRIVATE WELL-KEPT BACK GARDEN — TO VIEW PLEASE CALL:
477-9514 CATHY ATKINS 479-5427

PASTORAL VIEWS
Good value at $47,500. Attractive 3-bedroom family home. Hardwood floors, fireplace, large rumpus room on quiet street. We can help put the financing together. Give us a call.
GORDON B. MACDONALD
477-9514 477-1242

Investors
SYNDICATE REALTY LIMITED
620 Broughton St. 386-7721

OPEN HOUSE
SAT. 1:30 - 4:00
1435 SLATER
(COOK-MAPLEWOOD AREA)
Just completed is this gracious family home of unique design which is the last word in comfort and luxury. Over 2400 sq. ft., it features a formal entrance hall, sunken LR with floor-to-ceiling FP, guest-size dining rm. The master BR has cream w.w. shag carpet and 3 pc. ensuite bath rm. Kitchen laundry rm and 2 pc. powder rm on main. Upstairs 3 more BR and a 3rd bath rm. Full bsmt, roughed in for more rms. This is for the family who wants lots of space and a truly quiet and beautiful setting. See it Sat., PEPE BROWNE, 386-7721 (24 hrs.)
$82,000

PRESTIGE EXECUTIVE HOMES
$100,000-$225,000
—all ocean view
—all new or near new
—all top quality construction
385-7721 KENT MacLEOD 385-2016

TOWN HOUSE
This two-bedroom town house, complete with private fenced yard and garden (small), is located within walking distance from shops, buses and recreational facilities. Wall to wall throughout. Trades will be considered. New exclusive listing at $34,000. Existing financing at 9¾%. This won't last.
385-7721 KENT MACLEOD 385-2016

CHAMPION
Real Estate and Dev. Ltd.
813 Fort 388-4477

YOUR CHOICE
3 Good homes available
Immediate Possession
Assistance with finance
3 Beds. 2 Baths. $46,900
2 Beds. No Bsmt. $38,900
2 Beds. Starter, $31,500
All on good lots
By appointment only
BLAIR SCOTT
388-4477 478-5912

HELP! VENDOR HAS TO SELL THIS WEEK
Prepared to look at all offers on well-constructed 3-bedroom no-basement home listed on MLS 8211. Lot is 100x100 and there is a large double garage ideal for home workshop, etc. Home needs decorating and owner will consider this work on presentation of offers. Drive by 975 Avril St., Glen Lake, and then phone Frank Beamish Realty Ltd., 385-5113.

CORDOVA BAY
Completely unobstructed sea view home, first time offered for sale. This quality-built executive home overlooks San Juan, Gordon Head, Mt. Baker and the Islands. Large living room, dining room, oak kitchen cabinets and nook with built-in dishwasher, fridge and stove. Draperies all included. 3 bedrooms, 2½ baths. Full basement, partially finished, double heated garage. Asking $125,000. To view by appointment, call 658-8583.

TOWN AND COUNTRY REALTY
3617 DOUGLAS STREET
382-7276

BRENTWOOD BAY
Beautiful Tudor style home, 3 bedrooms, large master with ensuite bathroom, fourth bedroom or den with own 3 piece bath downstairs. All above ground. Stone fireplace in spacious livingroom. Large sundeck off diningroom overlooking open countryside. Broadloom throughout. 9½ per cent mortgage. Early possession. $55,000. Private Sale. Call 652-3141.

MINI-FARM MAXI POTENTIAL CLOSE-IN
2 or 3 bedroom Tudor home, 1½ baths, full basement plus 4-stall barn on 1.56 acres. Asking $67,500. Terms available. Mrs. Douglas. 386-1381.

SXS DUPLEX, BY OWNER, 2-bedrooms each side, Burnside area, 272 Tolcross Avenue. Rentals of $180 for one side, wall-to-wall. Owner moving, must sell. Asking $45,000. Phone 384-5324.

SIMPSONS-SEARS AREA
Two bedroom house with basement, rumpus room, large corner lot, trees shrubs, vines, garage. Quick possession possible. Mortgage $27,000 at 10¼. Down payment $16,000. Phone 656-5709.

BY OWNER
Immaculate modern 3 bedroom home, main floor of 1500 sq. ft. and full developed basement including in-law suite. Large sundeck and pleasant garden, close in, asking $46,000. 598-7691.

250 HOUSES FOR SALE

RYAN
PROPERTIES LTD.
382-8185 ANYTIME

Gordon Head
$67,500
Built 2 years ago by one of our most reputable home builders, this home represents functional living to give family comfort.
3 BEDRMS AND 3 BATHRMS
Wall-to-wall carpeting throughout. The impressive entrance hall and open carpeted stairs avoid the usually cramped feeling of so many narrow, closet at the top, cathedral entrances.
THE FAMILY ROOM
Is entertainment-sized and you will feel like "pulling up a chair" when you see the beautiful rosewood feature wall and the attractive fireplace of real old brick.
3 EATING AREAS
Formal dining room, family-size eating area in the lovely kitchen, or spacious sundeck for relaxing.
CHECK AND COMPARE
Just listed exclusively: first time advertised. For a drive-by and further information call:
G. E. BUS RYAN 382-8135
(I'll call back within 30 mins.)
7 DAY FULL TIME SERVICE

OAK BAY
"HEART OF THE EMPIRE"
$49,000
A very attractive two-bedroom, full-basement home on a 60x119 lot in South Oak Bay. Gleaming hardwood floors in the living room and 12x11 separate dining room. Completely modernized kitchen. The full basement has a level drive-in garage and an extra half bathroom. Reduced. Vacant.
G. E. BUS RYAN, 382-8135.
(I'll call back within 30 Mins.)

BROWNING STREET
$49,500
Vendor has moved to Vancouver and MUST sell this 3 bedroom split level home. Features include L-shaped living-dining room, corner fireplace, large and secluded 63x125 lot with patio, pond and trees PLUS view to Mt. Tolmie. Large existing 8¾% mortgage and vendor will carry some financing. Call TOM BREITER at British American Realty Ltd. 385-1431 or 386-0116.

HIGH QUADRA — $59,500
1320 sq. ft. 3 bedroom full basement stucco bungalow. Choice location on no-through street amongst fine homes. A lovely floor plan features 18' living room, 10x11' dining room, large kitchen, utility room, 3 good bedrooms (Master 14'x12') 4 pce. vanity bathroom. High basement has huge rec. room, 3 pce. bathroom. Attractive landscaped lot. For address or to see over — Call Herb Hodgson. 384-7128 Res. 382-3835. Douglas Hawkes Ltd.

OPEN HOUSE BY OWNER
$43,900. 860 Brett. Saturday and Sunday 1-5 p.m. Full basement, 3 bedrooms, large, bright kitchen, well treed lot on cul-de-sac. 386-0396.

BRENTWOOD BAY, 3 BEDrooms, 1½ baths, large living room with floor-to-ceiling rock fireplace, wall to-wall throughout, roughed in basement. Asking $56,900. 652-3604.

253 COUNTRY HOMES PROPERTIES

CANADA PERMANENT TRUST
(ON DOUGLAS AT FORT)

Brentwood Bay
Owners moved! Immediate possession! 8 Yrs. old, 3-Bdrm. home on a nice view lot. Spacious living room with F-place, dining room, 2 baths, family Rm., den, large rec Rm, many extras including range, fridge, dishwasher, washer-dryer and drapes. Price $59,500. Offers invited. AL VICKERS 652-2257 or 382-9191.

Brentwood Bay
Brand new 3-Bdrm., split-level home on a 75'x130' sewered lot. W-W carpets, full Bsmt. ready to finish rec Rm. with F-place, 4th Bdrm and bath. Asking $49,500, offers invited. AL VICKERS 652-2257, or 382-9191.

Canada Permanent

Western HOMES Ltd.

5 ACRES MODERN HOME STREAM SAANICH
LOCATED WITHIN 10-MILE CIRCLE. NEWER 3-BEDROOM FAMILY HOME, BUILT WITH THE BEST OF MATERIALS. THIS PROPERTY AFFORDS PRIVACY, QUIET, AND LOTS OF FRESH AIR. WELL DRAINED SOIL PERFECT FOR LIVESTOCK. FULLY FENCED, AND OUTBUILDINGS INCLUDED. A MUST SEE PROPERTY! PRICED AT $100,000. PHONE NOW:
Neil MacDonald
386-3494 (24 hrs.)

BOUNTIFUL FARM ESTATE
18 acre orchard hillside overlooking magnificent valley, distant water and mountain. South exposure for full sun. Sheltered by woods to north. Charming old farm house with 3 year old custom design interior. Two bedroom, two baths, two fireplaces. Pond with ducks. Vegetable garden. Peace and Privacy. Well located. Expensive. Contact owner. Victoria Press, Box 220.

COUNTRY SECLUSION
Only 2½ years old this lovely home has 2 lge. bedrooms up and in basement. Lge. L.R. — D.R. and a kitchen that has everything utility on main floor. 4-pce. bath, 3-pce. down. On 2 acres of lge. trees with year round trout stream. Kennel licence available. $62,900. MLS. MRS. McKEAGE 479-5868 — 388-6231. Island Pacific Realty.

OPEN HOUSE
Thurs. and Saturday 2-5 P.M.
DEEP COVE
10187 Madrona Drive—Almost W-F
Different and delightful 3 bedroom home on a lovely half acre. Double carport, lge. sundeck. Much more, including good financing with $25,000 down. Must sell. Asking $63,000. Prior peeks, call Ken Harvey 656-2397, Freda Webb 656-3589, Gordon Hulme Ltd. 656-1154.

MINI FARM
2 lovely usable acres with nice white fences. Brand new barn with hay loft. Ideal for horses, cattle, pigs, or you name it. Small home. Indulge your hobby in quiet surroundings. New exclusives at $59,500. QUICKLY CALL BEN GREIG 388-6231 or 598-3105 Island Pacific Realty.

AILL BAY AREA, MODERN 1-year-old, 3-bedroom home on ¾ acre. Good garden soil plus lots of flowers and shrubs. Wall to wall arpet throughout, fireplace, patio with barbeque, newly paved driveway, drilled water well. Priced to sell $47,000. Phone after 6 p.m., 743-5117.

BY OWNER, 4.52 ACRES. COMMUTING distance to Victoria, Cobble Hill area. 2-bedroom home, A.O. Heating, 220 wiring, interior partially finished. Large storage shed, work shop. Approx. 1½ acres cleared, fruit trees, fenced garden, good well. Lots of privacy. Asking up to $36,000. 743-9316.

253 COUNTRY HOMES AND PROPERTIES

ARDMORE PROPERTY
0.98 acre or 1.2 acre. 287-7630. Campbell River, after 6:00 p.m.

SIDNEY REALTY LTD.
Serving the Saanich Peninsula
656-3928
Real Estate — Insurance

256 WATERFRONT PROPERTIES

CANADA PERMANENT TRUST
ON DOUGLAS ST. AT FORT

Saanich Peninsula Choice Sheltered Waterfront
Block Bros. RealtyPicture the natural setting! Over ¾-acre beautifully treed with fir and arbutus. Secluded, yet close to all amenities. Add to this a 3 year old architect designed custom built post-n-beam ranch style home, open plan to take full advantage of the breath-taking seascapes and sunsets. Home consists of 20'x24' living room, old brick wall and fireplace, large dining area, 2 spacious bedrooms, deluxe bathroom with sliding door to private garden court. Delightful kitchen features breakfast bar, gourmet range, dishwasher and loads of cupboards. Cross a unique covered breezeway to a large guest room with en-suite bath and shower. Adjoining workshop and utility for W-D. Outdoor barbeque and storage cupboards. Completing the picture is an easily accessible wharf and buoy awaiting your pleasure craft. Please allow me to show you this choice home at the reasonable price of $125,000. AL VICKERS 652-2257 or 382-9191.

Canada Permanent

WATERFRONT FARM
VICTORIA, B.C.
50 Mins. drive from Victoria on West Coast Rd. Hwy. 14.
Unique secluded 60 acres almost 1100 feet beach with easy access. Beautiful second growth timber, running creek, trout farm possibilities. Over 2 acres cleared under grass. Fully equipped research type mushroom house 1000 sq. ft. beds composting shed. Loophouse 1200 sq. ft. double storey, full basement, spacious living room, large kitchen, both with spectacular view of Strait of Juan de Fuca and Olympic Mountain Range. Den, four bedrooms, two three-piece bathrooms. Forced air oil heat, woodstove, hydro, telephone, ample well water, carports. Assessed and zoned agriculturally. $295,000 by owner. Phone 604 293-2023 or write Kerkhoven, R.R. 2, Sooke, B.C.

Sheltered Waterfront
Everything you could ask for on approximately 1 acre park like seclusion. 140' of pebble beach, southeast exposure, swimming, clams, shrimp, crab and salmon at your front lawn. City water, mail delivery, close to schools, shopping centre, golf course. Large well-planned home, 3 bedrooms, king-size master ensuite, also den or family room. Large kitchen, views from every room. One of the best on Southern Vancouver Island. A bargain at $110,000. Owner will finance. Phone 542-3180 or write Victoria Press, Box 169.

EAST SOOKE WATERFRONT
.385 of an acre — 87 ft. of easily accesible beach — this cleared land gently slopes towards the water. MLS NO. 7446 — asking $23,500. Drive out the East Sooke Rd., turn right on Eliza Pt. Rd. and look for the sign. For further details please call.
386-2111 477-4789
A. D. WHEELER
MONTREAL TRUST CO.

RETIREMENT ESTATES
Vancouver Island — 4½ acre seafrontage, landscaped park with contemporary residence and small pitch and putt course. Asking $210,000.
Mayne Island — 110 feet seafrontage, 7 acre park with cozy residence, guest cottage, greenhouse, all year swimming pool and dock. Asking $275,000.
For information call Phil Lemare at 746-5171 or evenings 746-5460, Mike Evans at 746-5171 or evenings 748-9629 or Bert Evans at 746-5871, 746-5171 or evenings at 746-5581.
H. W. DICKIE LIMITED
70 GOVERNMENT STREET
DUNCAN, B.C.
"WE SELL THE ISLAND"

LAKEFRONT ESTATE REVENUE PLUS
This superb lakefront estate on nearly 2 acres consists of the main 3 bdrm residence, plus a delightful 1 or 2 bdrm suite facing Glen Lake plus a separate duplex set back in the trees away from the main home. Another plus is that a 75x120 lot can be sub-divided off without detracting from the beauty and privacy of the property in any way. There is 100 ft. of waterfront with dock, diving board and excellent swimming. Only 6 miles from Victoria and offered at $145,000.
JEFF CHALK 386-3231 or 477-8274
Block Bros. Realty

SEA FRONTAGE
Bamfield — 12 acres, 1600 feet, logged — $33,500.
Cortes Island — 12 acres, 1600 feet, cabin — $35,000.
Sonora Island — 5 acres, 700 feet, 2 cabins — $45,000.
Trout Lake — 412 acres, 3000 feet, meadow, — $75,000.
For information call Bert Evans at 746-5171 or evenings at 746-5581.
H. W. DICKIE LIMITED
70 GOVERNMENT STREET
DUNCAN, B.C.
"WE SELL THE ISLAND"

WATERFRONT PROPERTY
.92 acre waterfront lot North Saanich $50,000
W. ROGERS
656-3924 652-1891
W. HOOKER
656-3924 652-3634
MONTREAL TRUST CO.

OCEAN FRONT LOT
JUST SOUTH OF QUALICUM BAY. 100x150
Very scenic location right in the heart of salmon and clam country. Main water and power connected. Septic tank and trailer pad both installed. Snap this up at $24,705. Phone Charman Pacific Realty Ltd.
ERIC CHARMAN
385-9765 or Qualicum 752-6691

ENTIRE ISLAND
57 acres of beauty. Numerous beaches, protected coves, gargantuan trees, worlds' best tyee fishing. Asking $75,000 DAR GARSIDE. 384-8001 The Royal Turst Co.

WATERFRONT HOME DENMAN ISLAND
Approx. 4 acres. Good home, garden, orchard, ample water, barn, walk-on level beach, good fishing, hunting, private sale, $62,000. Call 335-2375 or 245-4991 evenings.

BEAUTIFUL WATERFRONT property 100x157, small cottage, city water, hydro, telephone at property line. Lot 4 Seagirt Road, East Sooke, $26,700 384-9616.

170' SHELTERED WATERfront, wharf, 1000 sq. ft. block building. 2 acres. 642-3879.

COWICHAN RIVER
4 lots, 240 foot frontage on river Apply 222 Greendale Road, Lake Cowichan 749-3837.

256 WATERFRONT PROPERTIES

GENTLEMAN'S ESTATE
$162,500
Delightful waterfront acreage in beautiful peaceful Ardmore. Over 200 ft. of WARM easily accessible beach with concrete for your boat. ABSOLUTELY CHARMING Tudor home artistically set among wide sun-filled lawns and patios with superb trees and shrubs for privacy and for framing the views. 3 bedrooms, 3 bathrooms, gracious reception rooms. Ideal for retirement. Convenient location for golf courses, fishing, airport and ferries. To view call:
ELEANOR SANDERSON
388-4271 384-9610
WILFRED DAVIS
479-1667 658-5276
J. H. Whittome and Co. Ltd.

TOWN AND COUNTRY REALTY
3617 DOUGLAS STREET
382-7276

RETIRED?
If you are retired and dislike apartment living then look at this 8½ year old 1,100 sq. ft. bungalow in North Saanich overlooking Patricia Bay. Unrestricted waterview from every room. Includes heated guest cottage. Asking $59,000.00. Phone Jim Webber 382-7276 or 658-5977. (New M.L.S.)

1 ACRE
Cowichan Lake waterfront. Well treed secluded and sheltered property with unfinished 600 sq. ft. cabin. Excellent for swimming, boating or just plain relaxing. Asking $38,500.00. Phone Jim Webber 382-7276 or 658-5977. (M.L.S.).

MAPLE BAY
40 min. from Victoria or Nanaimo.
5 waterfront parcels, 1.65 to 2.20 acres, 300' to 450' waterfront, $77,000 to $84,000.
4 semi-waterfront lots, 1.46 to 1.99 acres, $34,000 to $53,000.
Southern exposure, municipal water, paved roads.
Call 687-2696, Vancouver or 748-1629, Duncan, evenings.

CADBORO BAY SANDY BEACH DELUXE PRIVACY
Magnificent waterfront property offering seclusion, a delightful garden and a commanding view of Cadboro Bay. Over 1600 square feet on main floor of this 2-bed room no-step home (has high basement). View the activities of sailboats and changing seascape from the entertainment-size living room, separate dining room, den, kitchen or rec. room. This substantial home in one of Victoria's prime residential areas is offered at $110,000. Terms may be arranged. Call today for more information. MLS. 7609
PHIL WARREN 388-4294
D. F. Hanley Agencies Ltd.

Half Acre Waterfront Recreation Privacy Retirement Investment
Just 30 minutes south of Nanaimo, yet offering all the privacy that nature can provide. Ocean front Resorts on B.C.'s famous Gulf Islands, offers ½ to 1 acre choice lots with beach access and moorage for only $750 down and $65 per month. Only $7,300 buys a part lot with whispering pines and the tang of the sea. Fish from your doorstep on a half acre wooded waterfront lot for $3,000 down and $115 per month. Take the first step now. For brochures and information phone or write Glen Galloway personally c/o Nnanaimo Realty Co. Ltd. Box 518, Nanaimo, B.C. or phone 754-2311 or eves 758-5537.

200' Waterfront on Cordova Bay
Here is an opportunity to enjoy the very best in ocean front living with no investment. 1.3 acres of beautifully landscaped grounds. Sweeping sea views from kitchen, dining, living room. Sliding glass doors lead to large sundeck, overlooking Haro Strait. 3 bedrooms, 2 open fireplaces, ultra modern family room with bar. This lovely residence comes complete with year round gardener for $600 per month to tenant who will love, care for and enjoy same. 658-8907.

Only 1 Left
LAGOON WATERFRONT
$29,900
Yes, this is the last lot on Portsmouth Drive on the waterfront for sale in an area of fine homes. Drive by today and call for further details. All offers considered on asking price. MLS.
DAVE DAND
383-7761 (24 Hrs.) 652-3082 (Res.)
D. F. HANLEY AGENCIES LTD.

WEST COAST ROAD WATERFRONT
3 fishermen's cabins on 135 feet of sandy clean beach. Noted salmon-fishing area. Well treed and quiet. Reduced $4,000 or $16,900. Call: LYNETT DELAHUNT or RALPH NEWTON-WHITE At 598-3321.
JACK MEARS
OAK BAY REALTY LTD.

90-FT. WATERFRONT LOT
½-acre on east side Saanich Peninsula, ¾-mile south of Sidney. Municipal water available or unlimited supply from well on property. Fruit trees. By owner. $42,000. 656-5518.

LANDS END RD.
Treed lot of 0.9 acre towards west end with 125' waterfront, with water connection at road. Asking $50,000. Available immediately.
479-1667 WILFRED DAVIS 658-5276

J. H. Whittome and Co. Ltd.
Royal Oak Branch

SHAWNIGAN LAKE
Reduced to $55,000 for quick sale. Two-thirds acre, new 3-bedroom house on Shawnigan Lake west arm. 120' waterfront, wharf and boathouse. 384-8391.

COWICHAN BAY AREA, 1 ACRE of park-like land. Sloping south to 141' of waterfront, well on property. Good for retirement home. $35,000. 6 miles from Duncan. Phone 8-9 a.m. or p.m. 479-2521.

104' TREED WATERFRONT LOT on Piers Island. 5 minutes from Swartz Bay ferry terminal by boat. All utilities. Must be seen to be appreciated. $23,900. Phone owner 656-4708.

258 CONDOMINIUMS AND TOWNHOUSES

SPENCER CASTLE
Owner will trade 1 or 2 bedroom, 2 bathrm., luxury condiminium for good quality older home with large lot or acreage or commercial property. 385-2258 or 383-8593.

258 CONDOMINIUMS AND TOWNHOUSES

the Fairhaven
Self-Owned Apts.
Exclusive
Only 17 Suites
PRIME Convenient LOCATION
½ block from Beacon Hill Park, one block from shopping, ½ block from bus service.
ONLY ONE LEFT!
Luxury quality finish inside and out
Mortgages Available
Prime Location Protects Your Investment
WE'RE HERE TO SERVE YOU SEVEN DAYS . . AND EVENINGS A WEEK NOON TILL 6 P.M.
Phone 388-9984
OR 384-9264 FOR APPOINTMENTS
THE FAIRHAVEN
1035 Southgate Ave.
Down Cook to Southgate ½ block from Beacon Hill Park
Hatley Holdings Ltd.

OPEN HOUSE
2-4 WEEKDAYS
MARINA PARK (Co-operative Apts.)
2040-50 WHITE BIRCH ROAD, SIDNEY
EXCELLENT SELECTION OF
Superb water view 1 and 2-bedroom units along with excellent land view, rear suites to suit the most discriminating buyers, offering:
—Extra Parking
—Wall-to-wall
—Resident Mgr.
—Drapes
—Stoves and Fridges.
—Recreational and Sauna Facilities.
—King-size Balconies
—Laundry Facilities and Elevators
—First Rights to Moorage at Marina.
All this for only: $22,600 to $38,500
On Terms of Only: ¼ or more down, 9½% on balance over 25 years with 5-yr. term.
598-3321

JACK MEARS
OAK BAY REALTY LTD.
2194 Oak Bay Ave.

CHAMPION
Real Estate and Dev. Ltd.
813 Fort Street 388-4477

IMMEDIATE OCCUPANCY
Compact up and down condominium with private outside entrance over 900 sq. ft. living space. Newly painted. With stove and fridge. Purchaser can choose color of carpeting. Contains 3 Bdrms., laundry rm, storage rm., walk-in closet off main Bdrm. Elem. School across back fence. Shopping and sports centre 1½ blocks away. Boat ramp 5 Blks. Move in this weekend, $26,900.
ACT QUICKLY
CALL 388-4477
GORDON CHAMPION
EVE. 477-9989

OAK BAY
GOODWIN MANOR
1148 GOODWIN ST.
Check the pluses:
+ Resident manager
+ Steel and concrete building
+ One Blk. from Oak Bay Marina
+ Walking distance to shops, park, Oak Bay Golf Course.
+ Undercover parking
+ Natural lighting in single acting corridor
+ No hills to climb, good flat walking area.
Open weekdays, 2-5 p.m. MLS. priced from $49,600, all 2 Bdrms. 382-6151 or Vic Smith 385-2258, Westerham Estates Ltd.

JUST LISTED
Florence Lake
Lakeside living, just 20 mins. to town. Fine double mobile home on concrete foundation with bsmt area. Approx. ¼ acre lot, 80 ft. lake front with sandy beach. Good living and kitchen area, two bedrms, full bathroom. Surrounding deck. Just $38,900.
382-5171 PETER MASON 477-9318
Canada Trust Co.

LOVELY ONE BEDROOM SUITES FROM $23,900
OPEN MON THROUGH SAT. 2-5 P.M.
The Colony Park Manor at 1660 Poplar St. offers choice one-Bdrm. suites, quiet area, a pool and sauna. Inspect them today. Will help with the financing. 382-6151 or Vic Smith 385-2258. Subs to all agents. WESTERHAM ESTATES LTD.

PRIVATE SALE, 3-BEDROOM, Esquimalt, close to shops, buses, schools and sport facilities. Priced low for quick sale. $25,900. 383-2835.

258 CONDOMINIUMS AND TOWNHOUSES

VISIT BEAUTIFUL
Kensington Terrace
LUXURIOUS SELF-OWNED APARTMENT HOMES
Located At
QUADRA and INVERNESS
ONLY 3 LEFT
1 Bedroom $27,000
2-2 Bedroom From $29,500
10¼ - 10½ PER CENT FINANCING
—Superior sound proofing and decor
—A treed setting
—Pleasant views
—Luxurious lounges
—Hobby Crafts Room
—Exercise room
—Sauna and Swirl bath
Kensington Terrace
OPEN TO VIEW DAILY 1-8
OUR CHARMING HOSTESSES WILL BE DELIGHTED TO SHOW YOU OUR LUXURIOUS APARTMENT HOMES
KENSINGTON TERRACE
383-7444
PARK PACIFIC
383-4124
J. B. YOUNG (RES.)
598-1818

Park Pacific

SPENCER CASTLE
LUXURY CONDOMINIUM HOMES
PRICED FROM $63,500
Open Daily
9 a.m. to 9 p.m.
SPENCER CASTLE
2910 COOK ST.
Days 384-4013
Evenings 385-5055
or 598-1060
Proudly presented by
Danzo and Franro Holdings Ltd.

OPEN HOUSE
Fri., Sat. 1:30 - 4:30
36 South Turner
Only 3 left. Two-bedroom deluxe units, one block from the ocean in James Bay. Fireproof construction. 2 bedrooms, utility room and sundeck overlooking the ocean. Prices $51,000 to $58,500. To view anytime call B. SIMONS at 388-9172 (24 hours).

fmt FARMERS & MERCHANTS TRUST
"REAL ESTATE HAS A PRICE INTEGRITY IS PRICELESS"
731 FORT ST.

CLARENCE HOUSE
139 Clarence St
1250 square feet — 2 bedrooms — 2 bathroom units. Indoor pool — guest suite — resident manager. Steel and concrete construction. Magnificent views. Open daily (except Sundays) 2:00-4:30 and 6:30 to 8:00.
Brochures mailed on request.
PACIFIC STRATA SERVICES LTD.
386-2437 anytime

BROWN BROS. on LANSHARD
385-8771 (ANYTIME)

NEAR GORGE PARK
2 BEDROOMS
$37,000
Excellent large suite in refined adult block. Close to all conveniences, including shopping centre and a bus route. Best quality tasteful carpeting, drapes, stove, fridge, dishwasher. A corner suite on the 3rd floor. A top quality building with swirl pool, sauna, entertainment room, workshop, and covered parking. Building is only 2-years old and well soundproofed. Suite has only had one careful occupant and is in perfect condition, good financing available. Call BILL FELTON (anytime). 385-8771

IN THE WINTER
Put your feet up by the fireplace and look across your sundeck to the evening lights sparkling across the water. Many more features in this attractive 3-Bdrm. condominium. Asking $42,500.
386-3231 BOB KERSHAW 383-3574
Block Bros. Realty Ltd.

355 FT. LOVELY WATERFRONT
This exceptionally good watertront. New on the market. 11.3 acres of prime meadows and trees. Divided into 2 plots. Small house on property. Good well for water. Paul Hanson, 478-5561, 478-5446. BLOCK BROS. REALTY LTD.

SALE BY OWNER, 2 BEDROOM condominium apartment, second floor with balcony. Amply cupboard space, utility room with washer, dryer. Fridge and stove, drapes. Heated swimming pool large playground, next door to shopping centre. Price $24,500. Phone 385-1998.

WANTED
2-3 Bdrm. condominium. Prefer close in. Price range $35,000 to $40,000. Please call JAY ROGERS 386-3231 or 477-4569. BLOCK BROS.

28,500. ON BEAUTIFUL COWichan Bay. New 2-bedroom condominium. Large southern exposure patio. Attractive concrete construction. 384-1350.

258 CONDOMINIUMS AND TOWNHOUSES

Whyte & Gower
Oak Bay Properties Ltd.
2227 Oak Bay Ave.
592-2407

TOWNHOUSES
OAK BAY
OPEN HOUSE
MON.-SAT. 1-4
OAK BAY AVE.
AT YALE ST.
Nearing completion
Quality construction
Close to village
2 Bedrms., 1½ Bthrms.
Special Apts call 592-2407
VICTORIA'S LEADING CONDOMINIUM BROKERS

Island Pacific Realty
3200 QUADRA 388-6231

NEAR NEW
2 BR. TOWNHOUSE
$35,000.00
2 large BR's. in a very nicely designed townhouse in Lakehill District. Lr., separate Dr. and very nice Kitchen, w-w throughout. Close in schools, buses and shops. To view call SHANE BEFURT 388-6231 or 388-6275, Loc. 2560. Island Pacific Realty.

OAK BAY
$57,900
Professionally decorated 2 bedrooms, 1½ baths, very large patio. Concrete building controlled entrance, parking underground, sauna and whirlpool. Large kitchen with eating area. All this plus a lovely promenade along the waterfront with no charge for the gorgeous view. Call me to view it. CONNIE O'REGAN at 598-3321 or 592-0454.
JACK MEARS
OAK BAY REALTY LTD.

SPENCER CASTLE
8 SUITES ONLY
In the first building built. All 2 Bdrms., 2 bathrms. W-W, drapes, appliances and under cover parking. Incl. One suite on TOP FLOOR. Priced from $35,900 to $59,500. 382-6151 or Vic Smith 385-2258. Subs to all agents. Westerham Estates Ltd.

1040 ROCKLAND AVE.
Large brand-new corner apt. 2 bedrooms, 1½ baths, balcony, wall-to-wall carpet, $40,500. Phone 386-2391.

263 GARAGES FOR SALE, RENT OR WANTED

WANTED DOUBLE GARAGE
Victoria area to store two cars for winter. 592-0377 after 6 p.m.

265 HOUSES WANTED TO BUY

Island Pacific Realty
3200 QUADRA 388-6231

VANCOUVER EXECUTIVE
Needs character older home on Saanich Peninsula with at least 2 acres. Willing to pay up to $75-80,000. Call CHRIS GREIG at 388-6231 or 479-7995.

YOUNG DOCTOR NEEDS
3-bedroom home on full Bsmt. with den down, rec. room and entertainment sized dining room. Up to $65,000 cash. Please phone OLE KNUDSEN 479-8441 or 388-6231.

MUST BE SMALL
Up to $40,000. All cash. Two bedrooms and level lot. Required in any area on bus lines for prairie lady and daughter. Call CHRIS GREIG, 388-6231 or 479-7995.

GOLFER NEEDS
Urgently requires two bedroom home close to Golf Course with basement. Up to $47,000.00. Quickly call LARRY QUAGLIOTTI AT 479-6609 or 388-6231.

TWO ENGLISH LADIES
Urgently require 2 or 3 bedroom home with nice garden. Any nice area. All cash and up to $45,000. URGENT. CALL IRENE DALZIEL 388-6231 or 477-6380.

CASH FOR YOUR HOUSE
INVESTORS NEED HOUSE IN ANY AREA UP TO $35,000
IMMEDIATE DECISION. CALL
GLENN NICHOLLS
388-6231 OR 479-5971.
ISLAND PACIFIC REALTY

IF YOU WANT TO SELL YOUR HOME
Call someone who excells in sales. Our team is one of the most effective in town. Call GERRY FINNIGAN 388-6275 Loc. 2516 or GLENN NICHOLLS 479-1040 at Island Pacific Realty, 388-6231.

ELDERLY COUPLE
Have all cash for a 2-bedroom no-step bungalow close in. Would like a small hobby garden. Will pay up to $42,000. If you are thinking of selling we would appreciate a call from you.
ETHEL WALLACE
MARGARET JOHNSTON
The Royal Trust Co.,
384-8001

WANTED
For retired Saskatchewan farmer, 2 bedroom home, any good area. Must have basement. Not over $40,000. Call Charman Pacific Realty Ltd.,
LEN LeDOUX
385-9765 382-9852

HAVE SOME BUYERS
for 2 or 3 bedroom homes. Preferably less than 30 yrs old $35,000 up to $69,000. Call GERRY FINNIGAN, ISLAND PACIFIC REALTY, 388-6231 or 388-6275, Loc. 2516.

PREACHER NEEDS
Big old house close in. Under $35,000. Charman Pacific Realty Ltd
ALF PORCHER
385-9765 598-8113

I WILL PAY ALL CASH
for your home if I find it suitable for rental or renovation. For immediate inspection and same day decisions, call:
BILL CARNEGIE
385-7761 (24 Hrs) 652-3627

271 LOTS FOR SALE

SUPERBUY! NEAR ARDMORE LEVEL, TREED

Approx. 1 acre, in an area of HI CLASS homes, where ½ acre lots sell for over $20,000, which makes this a TREMENDOUS BUY at $25,000. NOTE: a second, adjoining lot may be purchased for the same price. MAKE AN OFFER FOR ONE OR BOTH.

JOHN BISHOP

SEAFRONT Appr. 2 Acres

Truly a fantastic proprety with unlimited VIEWS, LEVEL and trees HUNDREDS of yrs. old. Ready to build your LUXURY HOME? THIS IS IT! EXCELLENT value at $57,500.

JOHN BISHOP
384-0581 (24 Hrs.)
John Bishop Ltd.

NORTH SAANICH BUILDING SITES
(all on MLS)

Drive by and inspect
CROMAR ROAD: ½ ac. treed, road under construction $20,000
BAXENDALE ROAD: ½ ac. treed, water main in, prime residential $25,000
WAIN ROAD: 1¾ ac. cleared, level. Keep a horse $26,000
DOGWOOD ROAD: ¾ ac. treed, secluded, golf clubs near $27,000

on these and others call
656-4000 K. DROST 656-2427
SAANICH PENINSULA PROPERTIES LTD., SIDNEY

WILLIS POINT

Treed ½ acre building lot located near waterfront. $17,300. Call: JOHN HOLMS at 598-3344 anytime.

WILLIS POINT
BRENTWOOD BAY

Beautiful treed ½ acre lot. Nearly level. Wide frontage. Lends itself to ranch style or split-level home. Really an up and coming area. $23,500. Call: JOHN HOLMS at 598-3344 anytime.

JACK MEARS
OAK BAY REALTY LTD.
3618 SHELBOURNE ST.

Consolidated
Realty Ltd.
2686 Sooke Rd. 478-8316

2 BUILDING LOTS
110'x140'
ONLY $11,000.00 EA.

Located in an area of new homes near Sooke River Road these lots are perc tested and come supplied with city water, hydro and paved roads. Undoubtedly the best buy on today's market. To view call:
GARY WHITELEY
478-8316 Off. 385-8177 Res.

GLEN LAKE

5 desirable residential serviced lots, newly developed, $16,900 with convenient builder's terms. JACK HENDERSON, 385-9741 anytime. Henderson Realty Ltd.

OPPORTUNITY KNOCKS

Large lot in Gorge area. Possibilities to rezone for duplex. Small cottage on premises. Asking $25,500. Will look at offers. For viewing call:
TED RADWAY
388-4271 477-6176
J. H. Whittome and Co. Ltd.

7/10 ACRE SOOKE

Ideal building site in an area of new homes. Lot is quite level. Some trees at rear. Asking price $16,000.
Bill Lewis 478-5561, 478-5818
BLOCK BROS. REALTY LTD.

2 ACRES
RURAL SETTING

Beautifully treed, gently sloping property. Partially cleared and with a good well. Near Sooke Village and Golf Course. New MLS. Asking $23,900. BARBARA RAWLINGS, 386-2911 or 383-5435, Homefinders, Wall and Redekop.

BRENTWOOD

1 block from water, unspoiled serviced lots, new on market, minimum 8400 sq. ft. residential "A" zoned, starting at $19,000, priority to private builders. Inquire 652-3428.

CONTRACTORS

View lot situated high Doncaster area. Approx. 10,400 sq. ft. Asking $24,500, however vendor might consider reasonable offer. Call Art Evans 658-8924 or 477-9581. Fullbrook, Bertram and Brown Ltd.

HAPPY VALLEY

Large, 140x725 ft. lot, level, cleared except for trees along the road and priced at $19,000.
386-2911 JO LENNOX 478-2563
Homefinder, Wall and Redekop

HOLDING LOTS

2 good lots on Loenholm Road, off Wilkinson Road. $6500 each. Sewer close by. MLS. Call ELSIE O'BRIEN.
Homefinders Wall and Redekop
386-2911

BELLAMY ROAD

Treed, serviced lot. Perc tested for chrome glass septic system. Creek at rear. $17,000. Contact DONALD HAMILTON at 478-3552, Homefinders, Wall and Redekop at 386-2911 anytime.

INVESTMENT PROPERTY ON Saanich at the end of Hastings Street. 202.6 frontage by 263.9. Well treed lot with beautiful view. Access only by 1,000 ft. right of way, not serviced. $13,000. 479-2057.

5 ACRE LOTS WITHIN 6 MILE circle; beautiful wooded property, on paved road with city water. Serious offers considered. Please reply to Post Office Box 276, Victoria.

WHIFFENSPIT — CHOICE OF two lots cleared ready to build on. Good buys or investments at $16,500 each. Please contact Gilbert W. Calvert at C. N. MONTAGUE CO. LTD., 384-9318.

SEA AND MOUNTAINVIEW
Crofton 50' x 100' lot adjoining 1598 Chaplin Street. Water, sewer, near beach. Sacrifice. $6,500. Box 183 Duncan.

UPLANDS
383-6042

100'X123' LOT ON QUIET CUL-de-sac, 6 blocks from downtown Sidney. Phone 477-3753 after 7 p.m. for information.

1.1 ACRE TREED BUILDING lot, North Saanich-Deep Cove area. Try your offer. 385-7494.

SEA VIEW LOT
56'x130' on Lagoon Rd. $21,000; 479-8554.

DOUBLE LOT FOR SALE ON sewer, Newberry St. Asking price, $29,000. 385-7836.

SOOKE AREA NEW SUBDIVISION. Treed lots, approx. 2-3 acres. Mountain views. 642-5508.

SERVICE FLAT LOT, CLOSE TO Jubilee Hospital, 45x135, $17,900. 477-9251 after 4:30.

BRENTWOOD TREED LOT 80'x190'. Close to Marina. Sewered street. Asking $26,000. 658-8574.

LARGE CORNER LOT FOR sale, Colwood area, $17,000. 478-1259.

LARGE VIEW LOT, OFFERS TO $24,000. 3966 Douglas. No agents.

273 PROPERTY FOR SALE

29,000 SQ. FT. ON DOUGLAS ST. with building. Best Buy. Call Mr. Cohen, 386-7721. Investors Syndicate Realty.

273 PROPERTY FOR SALE

ZONED LIGHT IND.

50x140 lot would be easy to build on, but the 3-bedroom house is quite livable. PRO TEM. $39,000 takes it NOW. Charman Pacific Realty Ltd.

ALF PORCHER
385-9765 598-8113

SAANICH ACREAGE
Trees and Views

Rugged and secluded close-in, 7 acre property with arbutus and fir trees. Ideal building site with panoramic valley and water views, developed access.
Asking $57,000
Bruce Pollok — 385-2651

J. D. BOSDET LTD.
120-727 Johnson Street 386-3128

LADYSMITH

5-acre view lots, $34,500. Low down payments. Convenient terms.
J. HENDERSON — 385-9741
HENDERSON REALTY LTD.

ADJOINING UNIVERSITY, ideal condominium or apartment site, sea view, level lot, 179' frontage. Approximately 43,000 sq. ft., on sewer, additional acre available. Principles only. $90,000 firm. 477-1681.

FOR SALE 22.72 ACRES, DEVELOPMENT area for mobile homes, $6,000 per acre offers invited. Art Muralt, 2419 Millstream, 478-1970.

ESQUIMALT, 44,000 SQ. FT. DUplex zoned. Excellent building on site. Open to offers. 383-0645.

APARTMENT SITE
32,464 sq. ft. at $5.50 per sq. ft. Ready to build. Phone 652-1673.

ARDMORE — BEAUTIFULLY treed ½ acre by owner. $22,500. 652-2311.

PRIVATE SALE, 1½ ACRES North Saanich, excellent value. $23,900. 656-5852.

274 PROPERTY WANTED

TWO TO ONE HUNDRED Acres. Must be south of Parksville. Urgent. With or without house. Required for rich investor. But quickly. Going price for area. BEN GREIG 388-6231 or 598-3105 Island Pacific Realty.

CASH

For any vacant land or lots — Residential, commercial anywhere on Van. Island. Call Westgate Realty Ltd. Mr. Ranson 388-9941.

WE ARE INTERESTED IN YOUR residential property, by the lot or acreage. Any area considered. H. Blake, 383-4372 or 382-9212. Hucker Const. Ltd.

CASH

For lots or acreage, phone Kasapi Construction, 386-6191.

280 ACREAGE FOR SALE AND WANTED

CANADA PERMANENT TRUST
ON DOUGLAS AT FORT

Central Saanich View Land

10 acres of gently sloping land perfect for livestock with pasture and shade trees. Lovely sites with panoramic views for a dream home. Ample water from drilled well plus an irrigation pond. Asking $85,000 with terms AL VICKERS 652-2257 or 382-9191.

Canada Permanent

J. D. BOSDET LTD.
120 - 727 JOHNSON 386-3128

7 ACRES TREES AND VIEWS

Located close in on the Peninsula, this property offers privacy and seclusion without being remote. There is an abundance of arbutus and fir trees with road roughed in to an ideal building site with panoramic valley and water views. Asking $57,000. Call:
Alice Moore — 592-4529.
Bruce Pollok — 385-2651.

ACREAGE AND PROPERTIES
JOHN MORRY 592-9770
1. 6.6 acres Sooke Road just past Kangaroo Road. Signs on property. $32,000 MLS.
2. NORRIS ROAD off Madrona Drive — Deep Cove. 1.78 acre seaview lot $37,000
3. CANOE COVE next to Canoe Cove Marina 4.75 acres 300' waterfront $130,000.
4. HIGHLANDS 110 acres $275,000 MLS.
5. HIGHLANDS 70 acres $175,000 MLS. Adjoining properties within the 8 mile circle.
6. PARKSVILLE WATERFRONT — a special property. 1600 feet of sandy beach, 1200 feet of tidal creek front, 21 acres, presently an operating Trailer Park — needs more development as a complete resort or Hotel. $595,000.
JOHN MORRY 382-8001 The Royal Trust Co. or 592-9770 anytime.

KEMP LAKE

7½ acres — 2 Bedroom home, a mini farm serviced, with piped water and hydro, fronting on two roads. Low, low taxes. Short distance to Kemp Lake a recreational area. Owner will carry some financing. Asking $45,900 (MLS). For details call:
386-2111 D. BECKNER
477-4994

ALMOST WATERFRONT SOOKE—1.8 ACRES

Public access to beach, sea and mountain views. Piped water and perc tested. $26,000 M.L. 8307
MURRAY BLANNIN
388-6424
BAYSHORE REALTY LTD.
512 Fort Street

SAANICH ACREAGE

7 Acres of rolling, treed property with beautiful valley views. Vendor will carry substantial first mortgage.
THE ZIEGLERS
382-5171 592-1768
The Canada Trust Co.

HIGHLANDS — ONE 11.4-ACRE and one 10-acre lot. Hydro and telephone. Secluded but only one mile from school bus. $39,500 each. Please contact Gilbert W. Calvert at C. N. MONTAGUE CO. LTD., 384-9318.

40 ACRES POTENTIAL RECREation land available for lease. Wooded, varied terrain, close in. Suitable archery, trail riding, etc. Victoria Press Box 333.

BY OWNER 2 LOVELY WOODED acres, some sea view, fronted on 2 roads, near Pedder Bay Marina on Aquarius Rd. $23,000 evenings 382-5263.

COMMANDING

Ocean view, ½-acre lot. Fronts on Otter Point Rd. at West Coast Rd. Some financing available. Offers to $18,500. 382-2956. Owner.

280 ACREAGE FOR SALE AND WANTED

6 ACRES

On West Saanich Rd. — good property to develop to your taste — $50,500.

7.5 ACRES

Beautiful home, 4 bedrooms. — 2 bathrms. — 2 floor to ceiling fireplaces; hardwood floors. Dining room off the living room. Mud room with sink at the back door. Utilities down — excellent pumping service — 300 gal. per hour well — creek through property. 3 acres cleared — extra large barn fenced corral — $122,000.00.

2 ACRES

Place an offer on this well treed property close to the city — $27,000.00.

12 ACRES

The last farm on a no through road — well fenced — approx. 7 acres cleared. A real farm. Home has room for further development. A barn and workshop. Good horse or cattle land — flat and excellent for vegetable garden. Creek on the property. Quiet area. $100,000.00.
382-5171 THE ZIEGLERS 592-1768
Canada Trust Co.

2-ACRE PANORAMA

For the price of a city lot. Only 15 minutes to Victoria, this estate offers a superlative building site providing a vista of mountains, ocean and valleys. Located in a fairyland of rocky outcroppings. Arbutus trees, evergreens, privacy and crystal clear air. Vendor will finance you or we will finance builders. Allan Dunbar, 386-1640, 386-3231.
Block Bros. Realty

METCHOSIN

9.03 acres off Kangaroo Road with year-round spring and view of sea from good building site. Driveway runs throughout property. Good terms available on asking price of $49,000. MLS. For all details, please call:
ANNE DUGGAN
386-7521 598-7811
BOORMAN INVESTMENT CO., LTD.
1111 Government St.

1—11.27 Acres — West Saanich Road. $55,000.
2—10 Acres — Highlands. $45,000.
3—11 Acres — Central Saanich, $125,000.

DAVID BILLINGHAM
388-6424
BAYSHORE REALTY LTD.
512 Fort Street

MINI FARM

4.84 acres, all seclusion in popular developing area, 6 miles from city. Older 2-bedroom house with new automatic oil heat and copper plumbing. Good well or city water, 2 garages, 4-horse stable with loft, large chicken house, all in a partly treed, parklike setting. Price $72,000. For appointment to view phone J. H. Neufield, 479-6838 after 5 p.m.

10 ACRES

High rock treed land with over 1,000 feet road front in Happy Valley for sale at only $42,500. An excellent holding property with fine building sites. Happy Valley Road backing onto Brookview Road. Please call:
384-8126 478-1227
DESMOND HOLMES
PEMBERTON, HOLMES LTD.

BLOCK BROS. REALTY LTD. PRIME WATERFRONT PROPERty in Capital Region area. Three treed acres with walk down access to approximately 390' beach. Four minutes drive from Swartz Bay Ferry Terminal. $175,000. Phone 652-1040, 656-3463.

Blenkinsop Valley

24 acres — meadows — portion treed and parklike — 100' steel barn. 592-6579.

WANTED GENUINE ACREAGE for subdivision and house construction by ready and most sincere buyer. Call Ammy, 386-7721. Investors Syndicate Realty.

3 BEDROOM HOME, 2 ACRES, Cobble Hill; plus half acre lot, South Nanaimo. $50,000. 743-5362.

21 ACRE RANCH FOR SALE — Metchosin district. See Financial page for details.

285 UP-ISLAND PROPERTIES

RANCH HOME AND ACREAGE

The best mini farm we have had this year. Near new 1600 sq. ft. home. Living room, family room, three bedrooms, 2½ baths, etc., etc. Four acres all cleared and fenced. Riding ring, large barn and other outbuildings. Asking $75,900. A pleasure to show by calling GEORGE NAYLOR at 746-6161 or evenings 746-5210.

49 ACRES SUBDIVIDABLE

On the east side of Cowichan Bay. Rocky and sloping, nicely treed, some views. Approximately 2,000 ft. of road frontage. Asking $75,000 with excellent terms of one-third down. Details by calling GEORGE NAYLOR at 746-6161 or evenings 746-5210.

2 ACRES 4 BEDROOMS

Good home, two good acres, small barn, fenced. Nine miles north of Duncan. Taking offers on asking price $58,000. Please call GEORGE NAYLOR at 746-6161 or evenings 746-5210.

J. H. WHITTOME and CO. LTD.,
68 Station Street,
Duncan, B.C.

MOTEL — semi waterfront, lunch counter and dining room, liquor licence pending, pub licence available — 8 rental units, excellent location. $150,000, full price.

GROCERY STORE and gas pumps in resort area on Island Hwy., 3 bedrooms, modern living quarters. Enjoys brisk trade; good turnover in fishing tackle, etc. Land, building and fixtures only $80,000. Stock extra. Terms.

$725 PER ACRE — 82 secluded acres, North of Courtenay — vendor anxious — try your offer.

RIVER FRONTAGE — 650' riverfront — approx. 29 acres. Beautifully treed — 3 bedroom basement home — only $75,500 — terms.

COUNTRY ESTATE — 3 bedroom home on 3 acres nestled in the trees — only $42,500.

Call Jo Robinson, 338-5758 or Charlotte Willis, 338-8962 Courtenay Realty Ltd., 334-5366.

HIGH INCOME GROCERY

Central location, parking, neat 2 bedroom, living quarters, active couple operation for $71,000 (stock extra). Inspect with "Bill" W. Miller, Nanaimo Realty, Ladysmith. 245-2252 Eves. 245-4955.

QUALITY SEA VIEW'S

No. 1 — 3 bedroom tri-level young executive home.
No. 2 — 3 bedroom, colonial style split level, a real beauty. Both homes situated on large suburban lots, sewer, city water. For appointment to view, call "Bill" W. Miller 245-2252 Eves 245-4955.

WATER FRONT HOME

2 bedroom, very tidy, nice lot for $45,000. Other waterfronts to choose from, retirement homes, low priced, 2 and 3 bedroom under $30,000. To view call Ivan Willert, Nanaimo Realty — Ladysmith 245-2252 Eves. 245-3747.

LEISURE LIVING

Over 100 feet of hard to find Sproat Lake waterfront property — 1.6 acres in size — Port Alberni Area — Over 1,500 sq. ft. in area. Lovely Post and Beam construction home with in-law suite in spacious basement.
This exceptional listing should not be missed.
Contact Mrs. Simpson — Stiraker Realty Ltd.
311 Argyle Street,
Port Alberni, B.C.
723-8191.

APPROXIMATELY 3 ACRES, 5-bedroom country home south of Duncan. Abundant water supply, family swimming pool. Priced at $69,500. Phone 748-8848.

ACREAGE ADJOINING BOWEN Park — Nanaimo. $95,000. 384-1350.

2.12 ACRES IN MILL BAY $12,000. Phone 743-2184.

285 UP-ISLAND PROPERTIES

PARKSVILLE BUILDING LOTS

From
$9,950
To
$13,500
TERMS FROM
10 PER CENT DOWN

Located only 4 minutes drive from Parksville adjacent to Rathtrevor Park within 5 minutes walk from a level sandy beach and Englishman River. ¼ - ⅓ acre lots. Beautifully treed with tall maples, firs and cedars. Blacktopped roads. Call or write to Eagle Realty Ltd., Box 1060 Parksville, for Brochure and Price List.

QUALICUM VILLAGE

Post and Beam three-bedroom home, panelled interior, rough cedar siding exterior. Wall-to-wall carpet throughout. Property 100x120, walking distance to village shops. Priced at $48,000. Call Tony Steward, evens. 248-3449, office, 248-6191.

FAMILY HOME

Large 4-bedroom home with over 1900 sq. ft. of living space. Double plumbing, recreation room, two floor-to-ceiling brick fireplaces. On a completely landscaped lot in the Parksville Village on a quiet street close to schools and shopping. Only five years old and below replacement cost at $47,900.

Call Tony Steward
Evenings 248-3449

Eagle
P.O. Box 1060
Phone 248-6191
Parksville, B.C.

COWICHAN BAY

Soon to be completed 3 bedroom executive home: large living room with fireplace, dining room, kitchen with eating area, 1½ baths on main. Sundeck with lovely views of Cowichan Bay, large full serviced lot in new area. Asking price just $63,000.

MILL BAY

Commuters take note. Lovely older 3 bedroom home on .9 of an acre within an easy drive of Victoria. Home is extremely well cared for and in immaculate condition. Grounds are well landscaped with several fruit trees. Two water systems on property plus 12x12 cottage. Close to school, shopping and new Mill Bay sport complex. Asking $47,500.
To view the above properties contact:
743-9702 CLYNT PRINGLE 748-2561
BILL GARRETT 748-1301
ANGLO CANADIAN REALTY LTD.
Highway No. 1 at Alexander St.
Duncan B.C.

CENTRAL VANCOUVER ISLAND

Well established, fast growing retail-service business located in the centre of popular tourist-retirement community. Specializing in small-engine equipment and marine supplies with the exclusive area for most top lines. Owner estimates year-end gross will exceed $155,00. This has to be one of the best organized operations we've ever had the pleasure of listing. Attractive price of $150,000. This has to be one of the best organized operations we've ever had the pleasure of listing. Attractive price of $150,000 includes land and building. For more information, contact Bill Goard, 468-7052 eves.

DOLPHIN AGENCIES LTD.
P.O. Box 398, Parksville, B.C.
248-6156

90-FT. WATERFRONT REDUCED

Here is a real opportunity to acquire a beautiful waterfront property between Qualicum and Bowser at the realistic price of $48,000. A compact 2½ bedroomed home with large living room with fireplace overlooking a wide expanse of ocean and a newly decorated guest house at the rear. On city water, yet well away from highway traffic, here is a perfect place to retire or else keep as a holiday hideaway. Please call:

BARBARA BOLLI of
JACK MEARS
OAK BAY REALTY LTD. at
598-3344 ANYTIME

A HORSE, OF COURSE

Will kick up his heels on this 3 acre ranchero and so will you and the kids when you see this lovely 4 bedroom home complete with fireplace, wall-to-wall carpeting in living room and dining room, double attached garage AND vendor will hold 1st mortgage at 9 percent. Call GARY SUTHERLAND at 746-5171 or evenings 748-8810 for an appointment.
70 Government Street
H. W. DICKIE LIMITED
Duncan B.C.
Duncan B.C.
"We Sell The Island"

NEAR FANNY BAY

A delightful well wooded, level lot, a short walk from water's edge and across Baynes Road from Waterfront lots, this is an area of attractive all season houses. Lot size approx. half acre. For details phone JACK THOMAS office 386-3231; Res: 385-2119.
BLOCK BROS. REALTY LTD.

NANOOSE

Beautiful cleared lot in the Dolphin Beach Estate only 10 minutes walk to Schooner Cove Marina. Easy to build on. Only $10,500. M.L.S. 8967. For Details phone

385-7721 BILL WEISS 598-8443
GARDNER REALTY LTD.

DASHWOOD REAL ESTATE
Parksville — Qualicum Specialists
(Qualicum) Ltd. 752-9266

MAPLE BAY
2-3 acre waterfront, driveway and water. $33,500. private. 112-743-5695.

½ ACRE LOT WITH WATER, Calais Road, Duncan 748-8420.

285 UP-ISLAND PROPERTIES

DUNCAN AREA
$52,500

Retirement or family home. 3 bedrooms up and 2 down, or could be in-law suite. This is a quality-built home on one-third acre treed and landscaped lot with a gorgeous panoramic view of the Cowichan Valley. Taxes are low and there is an excellent water supply. Nature lovers will appreciate the quiet natural environment with the small river down in the valley below. Call me for furher information and pictures:
CONNIE O'REGAN at 598-3321.
JACK MEARS
OAK BAY REALTY LTD.

QUALICUM BEACH

Apartment of Condominium sites:
Site 1 128'X500'
Site II 256'X450'
Asking $1.00 per square foot. What offers? Inquiries, Box 551, Qualicum Beach, B.C.

IDEAL STARTER OR RETIREment 1-bedroom suite for sale. W-W carpet, drapes, stove and fridge. Priced at only $21,000. 2 and 3 bedroom suites also available. To view phone 748-2397 or call at suite 101 380 Brae Road, Duncan.

BUCHANEER BEACH

½ acre parklike lot for recreational or fulltime living. 12 miles north of Qualicum. 2 blocks from beach. $8,000. Call North Van., 987-7648 after 6 p.m.

PARKSVILLE

Brand new 3 bedroom full basement home, close to village, on sewer, priced at $39,500, call builder at 248-3437.

CROFTON SEAVIEW

2 bedroom home close to shopping, schools and beach, large back yard with fruit trees, municipal water and sewer. Phone 537-5689.

285 UP-ISLAND PROPERTIES

FOR LADYSMITH OYSTER DIStrict properties; telephone Nanaimo Realty Co. Ltd. 245-2252, Ladysmith, Box 628.

290 FARMS FOR SALE AND WANTED

SOOKE 7⅛ LEVEL ACRES good for holding or farming. Good water also 1100 sq. ft. house. Term available asking $45,900.
Salt Spring 43 acres mostly cleared in grass, good water and dramatic view of islands. $115,000.
HERB SMITH
386-2111 386-1713 (24 Hrs.)
MONTREAL TRUST CO.

AVAILABLE IMMEDIATELY. Fantastic view, 21 floor. Deluxe 1 bedroom and den. No children, no pets. References required. $285. 384-3877 or 385-7041.

293 GULF ISLAND PROPERTIES

MAYNE ISLAND WATERFRONT

Property with sheltered anchorage, view over Village Bay to Mt. Galiano and drinking water piped to property. Excellent site to build. Vendor will carry at current interest rates. $22,000.
477-1841 AL POTTAGE 479-2716
BLOCK BROS. REALTY

SALT SPRING ISLAND, 5 BEAUtiful acres, some cleared, excellent soil, year round stream, new spacious 3-bedroom home, guest cottage, low $70,000. 653-4266.

293 GULF ISLAND PROPERTIES

ON SALT SPRING ISLAND 4 new 2 and 3 BR houses to choose from, view of St. Mary's Lake short drive to shops, schools and golf course. Other houses with water frontage and ocean views from $45,000. Beautiful waterfront lots starting at $22,900. 1.2 acre lot development potential $25,000.

ON PENDER ISLAND
Ocean front lot — $22,900.
Lake front $11,900.
Many other camping and building lots from $5,250.00.
If you wish to sell your property on the islands or view any of the above listings please call those who specialize in the Gulf Islands Victoria Area
HERB SMITH — 386-1713 (24 hrs.)
Salt Spring — DALE NEILSON — 537-5541.
Vancouver — JIM LEAKE — 943-7862.
MONTREAL TRUST CO.

SILVA BAY, GABRIOLA, HALF acre, V.L.A. Approved, close to Marina, store. On cul-de-sac. $9900. Terms. 754-6910 Nanaimo.

SEE LEGAL AND AUCTION ADS ON PAGE 8

293 GULF ISLAND PROPERTIES

WHOLE ISLANDS

Flora Island — 5 acres near Hornby Island — $27,500.
Mist Island — 8 acres near Kelsey Bay — $45,000
Belle Island — 4 acres near Ganges Harbour — $47,500.
Cappy's Island — 9 acres near Lasqueti Island — $75,000.
Tan Island — 45 acres near Cortes Island — $80,000.
Erasmus Island — 12 acres near Stuart Island — $84,000.
Stuart I
Brackman Island — 12 acres near Swartz Bay $175,000.
Hall Island — 50 acres near Galiano Island — $350,000.
Phone Bert Evans at 746-5171 or evenings 746-5581.
H. W. DICKIE LIMITED
70 GOVERNMENT STREET
DUNCAN, B.C.
"We SELL THE ISLAND"

294 MAINLAND AND OUT OF PROVINCE PROPERTIES

MELTON
REAL ESTATE (B.C.) LTD.
912 DOUGLAS ST.
MELTON — BRINGING MORE THAN THEIR NAME TO VICTORIA

POOR CREDIT?

We can assist you to restore your good credit rating through our approved lending programme associated with a prime ½ acre subdivision in the heart of the Cariboo. Take advantage of one of today's finest investment opportunities, regardless of credit rating or past difficulties. Discuss this opportunity with Dale Vieweger at 383-7047.

FAMILY ROOM FURNITURE

★ The TRADERS Feature Product This Week

Style, comfort and care-free qualities for today's informal way of living. Beautifully low-priced. Glove-soft black vinyl cushions, foam-filled. Easy to clean laminate table tops. Sturdy Northern wood frames. Walnut finish.

COME IN TODAY AND SAVE! Only **$888** ALL SIX PIECES

74"	Sofa	$338
51"	Love Seat	$260
28"	Club Chair	$175
26"x18"	Ottoman	$ 88
51"x26"	Cocktail Table	$ 98
33"x26"	Corner-End Table	$ 85

WIN a TRADERS' HAPPY PAK Full of Groceries

WE WANT OVER 500 WINNERS

For a chance to win, all you have to do is enter your name, address, and phone number at the Traders. Names will also be selected at random from lower Vancouver Island telephone directories. CJVI radio will place twenty telephone calls per day—if you can identify the Traders' "Feature Product" of the week, you're an automatic winner of a Traders' Happy Pak of Groceries. All winners must abide by the contest rules.

GRAND PRIZE: Freezer full of beef compliments of Gilson's Meat.

Admiral 26'

100% Solid State
CONSOLE COLOR TV

Instant-play Admiral's SS 1000 chassis with the revolutionary super solar color black matrix picture tube. Admiral's COLOR-MASTER V ... "One-Touch" color tuning control. Push-button AFC.

$679.95

PORTABLE COLOR TV from $319

Admiral 26"

100% Solid State
CONSOLE COLOR TV

Instant-play Admiral's SS 1000 chassis with the revolutionary super solar color black matrix picture tube. Admiral's COLOR-MASTER V ... "One-Touch" color tuning control.

$599

ADMIRAL DISHWASHER
Portable
De luxe Model
Maple Top
$324.95

ADMIRAL REFRIGERATORS
10 Cu. Ft. $229
13 Cu. Ft. $259
Color $10 Extra

ADMIRAL
18-Lb. Capacity Heavy Duty Automatic Washer $318
Electric Dryer $198
Delivered

ADMIRAL Electric Ranges
24" Width $169
30" Width $209
Other Models, too!

THE TRADERS
715 FINLAYSON ST. (Top of the Town) PHONE 388-6264

WIZARD OF ID

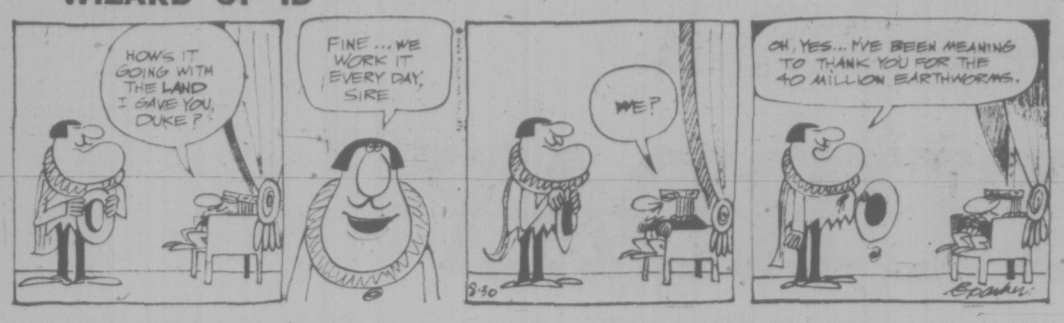

THE FAMILY CIRCUS

"This came today. It's the bill for replacing the Morgans' broken window."

DENNIS THE MENACE

"WE'LL PAY FOR EVERYTHING, MR. WILSON...I'M SORRY."

"I'M *THROUGH* HELPIN' PEOPLE!"

GARDENING
hilda beastall

The Allotment Garden: Flowers Are the Dividend

Flowers are as much a part of the allotment picture as the rows of healthy vegetables. A two-foot strip of each plot fronting on the main wide "roadways" of the area is planted to flowers. As much variation is shown in choice of kinds as appears in the choice of vegetables. And why not?

At the main entrance, the fine, densely flowered border of Plum Dandy Petunias greet your arrival. Their spicy perfume is delightful. "Next year I'm using Nightscented Stock in between" says the plot holder.

Not far away are two plants of what must be the largest blooms in Greater Victoria of the deep rose colored Cosmos Radiance. The first bloom opened in the last days of June. Now the two plants are covered with enormous flowers, from memory I would estimate four inches across — a marvellous sight. Other annuals bloom between these two show pieces which are planted one at each side of the plot.

Most plot holders have sown annual flowers so that the returns in color have come quickly. Next year other flowers will take their places.

Some of the most fragrant Carnations ever enjoyed are now full of hundreds of buds on another plot. Colors are as rich as the fragrance which scents the air night and day.

With a prolonged fall, at least half the buds should have time to develop into full flowers. Removal of the tiniest buds now would encourage this prospect.

Surprising to find in some borders are Dahlias and Gladioli coming along during summer. The glads have done well though in a single row they are not at their most attractive. Dahlias are now blooming, with no more care than can be spared from looking after the plot as a whole.

Lobelia, African marigolds, Scarlet Salvia and the Balcony strain of Oetunias all have their devotees. Strawflowers and other everlastings are grown to provide winter decorations in homes.

What a showing will be possible when the Association (the Capital City Allotment Association) puts up its first promotional display at local flower shows. This is a project for September. A non-competitive display of vegetable and flowers will be showing Greater Victoria gardeners and visitors that not only experience but enthusiasm bring results from the soil.

And the plot holders will tell you that the soil was "tough" in May when they started. Next year, with the help of compost being made right on the grounds, the soil will be increasingly more easily worked.

A compost-making demonstration by the provincial allotments' organizer and co-ordinator, Dick Keepence, resulted in more understanding of the reasons for returning plant material to the soil.

There is a need for more allotment plots to be in operation next spring. Apartment dwellers are becoming aware of the urge to get down to earth for a bit of gentle exercise. When it takes them among other people similarly engaged and obviously enjoying themselves, they feel "this is it." When the exercise yields not only toothsome food to spur their culinary talents but flowers for creating artistic arrangements in their homes, the project is completely satisfying.

CRYPTIC CROSSWORD

ANSWER TO THURSDAY'S PUZZLE

ACROSS
1 Dare
3 Assisted
9 Silence
10 Token
11 Recalcitrant
13 Extras
15 Fiasco
17 Balance-sheet
20 Count
21 Isolate
22 One by one
23 Odds

DOWN
1 Deserter
2 Relic
4 Scenic
5 Intermission
6 Takings
7 Dine
8 Unpleasantly
12 Fortress
14 Traduce
16 Action
18 Eland
19 Echo

CLUES

ACROSS

1 Plane spotter during the war (11)
9 It's a combination of detachable locks (3)
10 The art of dealing with the upper set, maybe (9)
11 This will reflect what the drinker uses (5)
13 Not knowing about part of a gun — a war experience! (7)
14 Cut off tax (6)
16 Somehow lower the seabed (6)
18 A plant that yields for the fall (7)
19 The others, we hear, take something by force (5)
20 They are present on stirring occasions (9)
21 In favour of a class being made smaller (3)
22 Noted master to expound in a different way (11)

DOWN

2 Amount of work produced from the power generator (3)
3 Takes part in a moving experience? (5)
4 Break off communication and keep in suspense (4,2)
5 Limit a textual copy inside (7)
6 Popular songs have a striking effect on military display (3-6)
7 Can this garment be worn with becoming modesty? (7-4)
8 Printing workers — the kind used by crossword compilers! (4-7)
12 Hero I can't make into a recluse (9)
15 A female of high note (7)
17 They may well steal pastoral equipment (6)
19 Able to be a better judge? (5)
21 Well trained for a sudden attack (3)

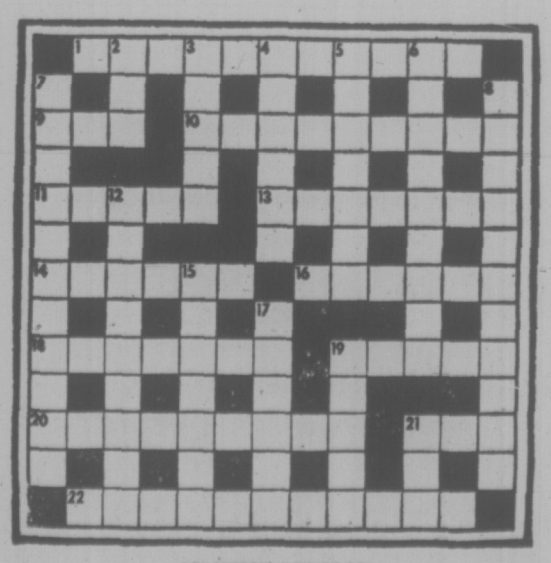

SOLUTION TUESDAY

The Bridge Expert

By FRED KARPIN

As all bridge players know, the lure of a finesse is sometimes quite difficult to overcome. Today's deal is a case in point.

North-south vulnerable. South deals.

NORTH
♠ A Q
♡ 10 8 6 4 3
◇ J 7 5
♣ 6 4 2

WEST
♠ J 10 7 6 4
♡ 7 5
◇ K 3 2
♣ Q 9 8

EAST
♠ K 2
♡ Q J 9 2
◇ 8 6
♣ J 10 7 5 3

SOUTH
♠ 9 8 5 3
♡ A K
◇ A Q 10 9 4
♣ A K

The bidding:

South	West	North	East
1 ◇	Pass	1 ♡	Pass
3 NT	Pass	Pass	Pass

Opening lead: Six of ♠.

On West's opening lead of the spade six, dummy's queen was put up, the finesse being taken against West's hoped-for king. Upon winning the trick, East returned his remaining spade, driving out dummy's ace and simultaneously establishing West's spade suit.

Dummy's jack of diamonds was led next, and when East followed suit with the six, South put up his ace on the outside chance of catching West with the singleton king. When the king failed to drop, declarer led the diamond queen. West took his king and cashed three spade tricks.

Declarer was correct when he spurned the diamond finesse, thus taking out insurance against West having been dealt the singleton king. His play was aimed at minimizing the danger of West obtaining the lead. Declarer's error was the taking of the spade finesse at trick one. Instead he should have won the trick with the board's ace. Let us see why.

If the seven outstanding spades were divided 4-3, then it didn't matter what declarer played for all he would lose in this case would be three spade tricks. But ift hey were divided 5-2, then by putting up dummy's ace he would leave East with either the singleton king, the singleton jack, or the singleton ten.

When declarer next attacked the diamonds, he would lose to West's king. West would return a spade to East's king and East would have no spade to play back. If, in theory, East's remaining spade had been either the jack or ten, the same situation would exist. And if West played his (hypothetical) king, felling partner's (hypothetical) jack or ten, South's remaining 9-8 would prevent West from cashing the rest of his spades.

The reason why East, if he held only two spades, had to have the king, jack, or ten, is this: if West ha dheld the K-J-10-x-x of spades and the diamond king, he surely would have made a non-vulnerable overcall of one spade. And West had not overcalled.

FUN WITH FIGURES

By J. A. H. HUNTER

"Here's a funny four-figure number," said Charlie. "I just switched its first two digits, and also its last two."

Mary shook her head. "So what? And I don't get that switch anyway. You mean like 4923 makes 9432?"

"That's right," Charlie told her. "But you get exactly four times my number."

What was it?

(Answer Monday)

Yesterday's answer: BIKINI was 109030 (KOOKY 97795).

Reward Offered

MONTREAL (CP) — Brinks Canada Thursday announced a $27,500 reward for information leading to recovery of $274,335 stolen during the Aug. 21 robbery of an armoured truck in Val d'Or, Que., and $10,000 leading to the arrest and conviction of the bandits. A Brink's spokesman said the reward is one of the largest ever offered by the company in connection with an armed robbery.

PEANUTS

BROOM-HILDA

B.C.

FIGMENTS

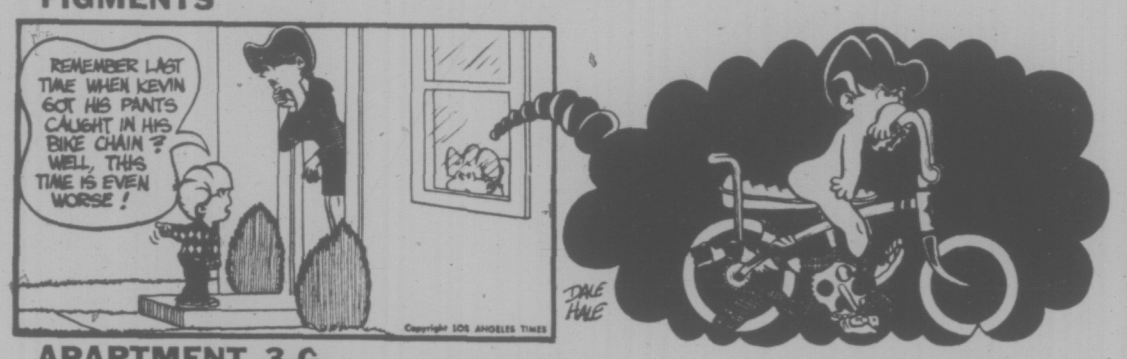

APARTMENT 3-G

MISS PEACH

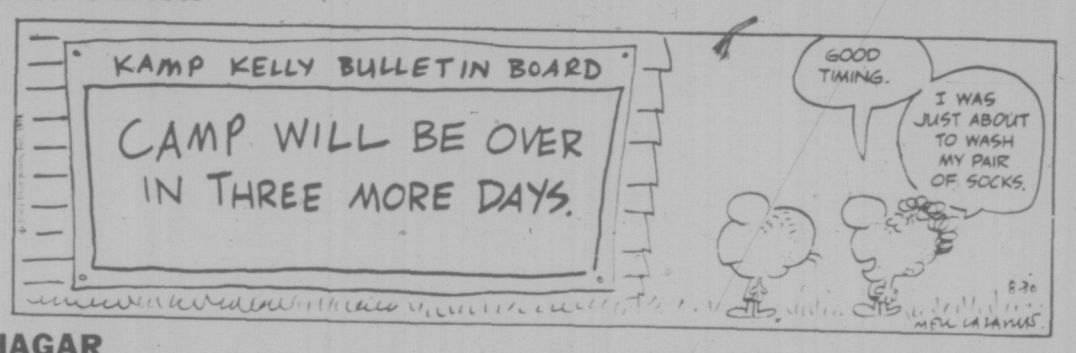

HAGAR

NANCY

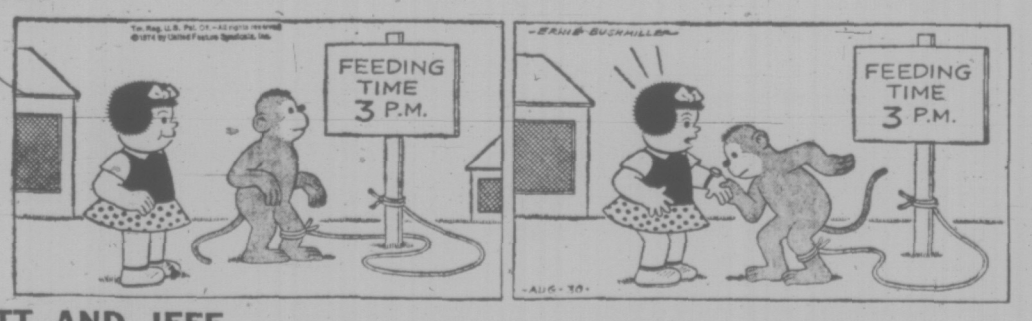

MUTT AND JEFF

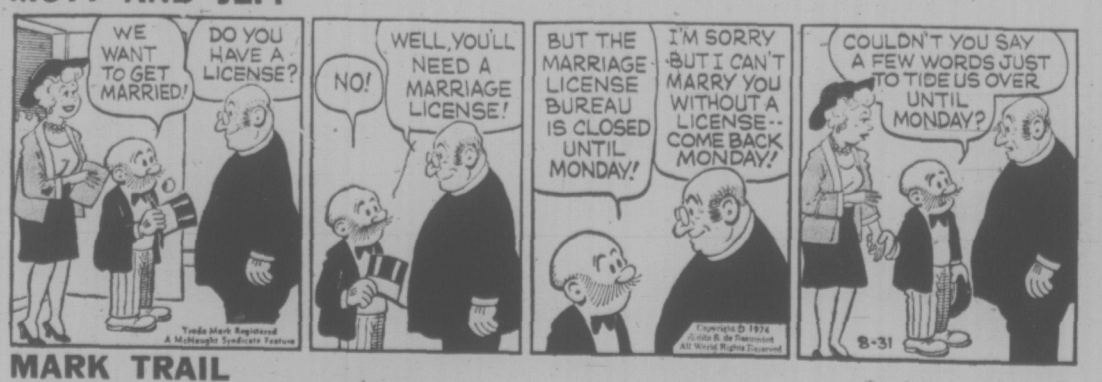

MARK TRAIL

Store Information 382-7141

Shop 9:30 a.m. to 5:30 p.m.

EATON'S downtown

SUPER SATURDAY SPECIALS

Only three more days 'til school! Load up with great back-to-school specials Saturday. And look for many not-advertised buys!

Personal shopping only.

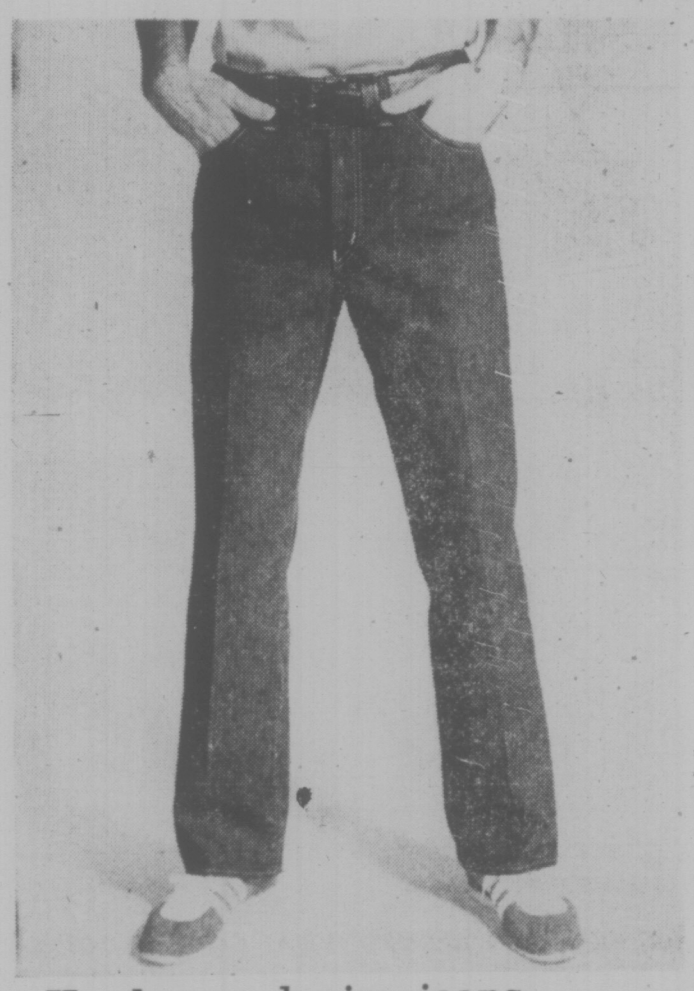

Hardwear denim jeans made of tough 100% cotton

9.99

Round 'em up and head 'em out — back to school in rough and tough blue jeans. Cotton denim jeans mean business when it comes to looking good and wearing long. Boot cut leg or flare leg styles. Broken size range. Denim blue.

Abstract Shop, Main Floor

Women's easy price shoes makes the going great

10.99

Off to school you'll go in these oxford classic shoes. Sporty moccasin vamp with heavy stitching that assures the shoe will stand up to hard wear and tear. Composition soles. Padded arch built for extra comfort. Dark brown or Riverbed suede. Full sizes 5-10.

Women's Shoes, Floor of Fashion

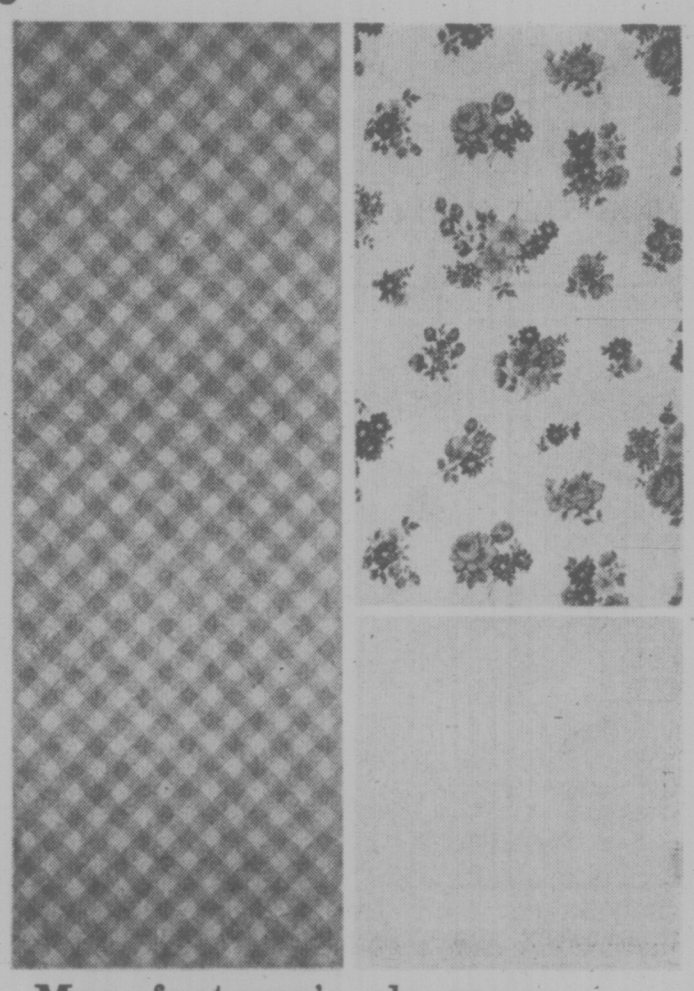

Manufacturer's clearance of quality mill end sheets

3.49 and 2.49

Quality mill end sheets at a price that can't be beat. Don't miss this manufacturer's clearance. Polyester/cotton mill end sheets can be used for pillow cases, drapery lining, crib sheets. Single and double sizes. Flat or fitted. Plain white **2.49**. Floral **3.49**.

Downstairs Budget Store

Men's dress shirts for good looks at a low price

5.99

Smartly styled shirts give you the good looks you want. In cotton/polyester that's proved best for light summer comfort. Long sleeve styles. Choose from plains and handsome fancies. Broken sizes. Be early Saturday for best selection.

Men's Wear, Main Floor

Go back in the comfort of men's polyester knit pants

15.99

Going back to school, on a date, to your job. Go casual anywhere in the comfort of polyester knit pants. These are the pants to buy. So easy care because they're machine washable. Available mostly plains but there's some patterns, too. Sizes 32 to 40.

Men's Wear, Main Floor

Donegal type fall suiting yours at special low price

yd. 2.99

Fall fashion fabrics to make your season's wardrobe. Approximately 58" wide gives you plenty of yardage width for today's big looks. Peppery donegal tweeds, some with novelty overchecks. Easycare blends of polyester, acrylic, cotton, also some wool and nylon.

Fashion Fabrics, Third Floor

English Leather toiletries

Shaving bowl made for the most masculine of men. For the man who likes to shave the old fashioned way. On special now!

2.29

Men's Toiletries, Main Floor

English Leather cologne

Splash on a burly fragrance made for the total man. At the same time, save a little money too. English leather in 8-oz. size.

4.59

Men's Toiletries, Main Floor

English Leather after-shave

The scent of masculine distinction. English Leather after-shave now specially priced. Splash on and save! 8-oz. size.

4.29

Men's Toiletries, Main Floor

Buy popular cord pants!

Here's your chance to pick up great looking cords at a low price. 100% cotton, various colors. Sizes 8-18. Thrifty shoppers will buy several pairs!

1.99

Boys' and Students' Wear, Third Floor

Short sleeve T-shirt buy

Great starters for back-to-school and priced really low. Assorted plains and number styles. Neat on, easy care, 14 to 20.

2.99

Boys' Wear, Third Floor

Keep cool sleeveless tanks

Schooltime and the living is easy when you're wearing a cool sleeveless tank. Assorted colors and fabrics. Price is right! Sizes 14-20.

1.99

Boys' Wear, Third Floor

Tam O'Shanter tank tops

Get top brand Tam O'Shanter tank tops at our super low price! 100% cotton tops made for long wear. Assorted colors. Sizes 7 to 12.

1.79

Boys' Wear, Third Floor

Boys' assorted T-shirts

Practical fashion priced to save you money. Neat looking, easy care T-shirts in assorted plains and stripes. Sizes 7 - 12.

2.99

Boys' Wear, Third Floor

Try one on! polyester ties

Assorted polyester ties available in the latest fashion widths and colors. No fuss care. Buy several at this low price!

1.99

Men's Furnishings, Main Floor

Choice of 3 T-shirt styles

Choose from saddle shoulder, V-neck; plain basic T-shirt; printed T-shirt. All, short sleeved, S.M.L. Assorted colors.

4.99

Fashion Accessories, Main Floor

Sample girls' wear sell-out

Dresses, slacks, sweaters, blouses, skirts and under fashions clearing out. Many one of a kind. Broken size 3 to 14.

1.99 to 14.99

Girls' Wear, Third Floor

Save now on girls' sweaters

Stock up for school at this low price! Girls' washable acrylic cardigans and pullovers. Navy and brown. Broken sizes 8 - 12.

1.99

Girls' Wear, Third Floor

Toffee tin to remember

7½-oz. tin of delicious English toffee. Colorful Victoria scenes decorate the useful tin. A great gift idea!

1.39

Candies, Main Floor

Stretch terry jumpsuit

Cosy comfort with bunny feet, front zipper and drop seat. Easycare cotton/nylon. Pink or aqua with print trim. S.M.L.

5.99

Lingerie, Floor of Fashion

Brief or vest special buy

Save on men's briefs and vests when they really need them the most. Whites and colors in broken sizes, cotton/polyester or all cotton.

59c

Men's Wear, Main Floor

California pottery special

Choose from nut and candy dish, relish tray, vegetable dish, lazy Susan, two-tier plates. Some one-of-a-kind items.

2.97 to 7.47

China, Main Floor, Home Furnishings Building

Save now on sock, sweater yarn

Think Christmas and stock up now on Soka sock/sweater yarn. Fourply virgin wool reinforced with synthetic fiber. Shrink resistant and mothproof.

75c

Yarn, Third Floor

AM/FM Portable radio

Dependable listening, priced low! Slide rule controls, tone control, AFC. Included four "C" batteries. AC/DC power. Sound buy!

44.99

Radios, Main Floor, Home Furnishings Building

Counter surface saver

Heat and scratch resistant. Inserts into counter top, size 16" x 20". Hardware included. Easy to clean. Comes in three designs.

29.99

Major Appliances, Main Floor, Home Furnishings Bldg.

Eaton's Viking 20" mower

Deluxe features: 3.5 h.p. Tecumseh 4-cycle insta-start engine, recoil starter, chrome 'T' handles, tamper-proof carburetor, plus more.

94.99

Hardware, Lower Main Floor

Viking 5 h.p. riding mower

Rear mounted Briggs & Stratton 4-cycle motor, 25" full float cutting deck, recoil start, pedal clutch and disc brakes.

429.99

Hardware, Lower Main Floor

Portable Typewriter Clearance

Three models specially priced: Royal Sabre, Royal Companion and Underwood 315. All with standard keyboard, 10" carriage, carrying case. Limited quantity.

69.95 to 109.95

Business Machines, Main Floor

Dristan Decongestant tablets

For fast, symptomatic relief of discomfort from sinus congestion, colds and hay ever. A timely buy in economical 24 tablet size.

97c

Sundries, Main Floor

Women's Phanto-Knit Gym Suits

"Gymkins" Phanto-Knits suits in black or navy blue. Gym and ballet suit with long sleeves, **4.79**, with short sleeves, **3.99**. Opaque tights, **2.79**.

Hosiery, Main Floor

WEATHER
Tonight: Clear
Saturday: Sunny, Cooler

Victoria Times

tv week inside today

91st YEAR, NO. 69 ★★★ VICTORIA, B.C., FRIDAY, AUGUST 30, 1974 15 CENTS DAILY, 20 CENTS SATURDAY

Tokyo Blast Kills 7

Times News Services

TOKYO — Terrorists bombed the headquarters of the giant Mitsubishi complex today, showering Tokyo's office district with a hail of broken glass that left scores of dead and wounded lying on downtown streets.

Police report seven killed and 121 wounded in the blast. Most of the victims were slashed by deadly slivers of flying glass.

The thunderous explosion, which came soon after a telephoned bomb warning, smashed windows for blocks around the battered building.

Police say they have no clue to those responsible for the blast, believed caused by a time bomb.

They are, however, searching for the driver of a car who ignored a policeman's order to stop and sped away from the building shortly before the explosion which left a hole the size of a football in the cement sidewalk at the entrance to the building.

Most of the damage was confined to the building's foyer. The blast shattered the foyer's ceiling, ripped out electrical wires and twisted air conditioning vents.

On the second floor, the corridors were splattered with the blood of office workers who had made their way to safety after being slashed by flying glass.

Witnesses said there was no panic. Uninjured workers helped injured employees, bandaging the victims with first aid kits and leading them to safety.

Mitsubishi switchboard operators told authorities a young man telephoned a bomb warning five minutes before the explosion.

"I want you to take shelter immediately because we are planting two time bombs on the street in front of Mitsubishi Heavy Industries," the caller said.

"This is no joke."

He threatened a second terror attack Saturday against a company plant in Osaka, Japan's second largest city, 300 miles west of Tokyo.

AMBULANCES TO OOOH-AAAH

That oooh-aaah o ooh-aaah noise which echoed along some Victoria streets Thursday will likely be the new sound for ambulances in B.C.

It came from an "electronic klaxon" rather than a siren and it was aboard one of the van-style ambulances the provincial government is testing since taking over ambulance service across B.C. last month.

Dr. Peter Ransford, executive director of the Emergency Health Services Commission, said today the klaxon, which sounds alternate high and low notes, is the one the commission will recommend for B.C. ambulances.

It will be familiar to many because it is mounted on police cars in France.

The commission wants to get away from the traditional siren used by police and fire vehicles so people will know an ambulance is coming, Ransford said.

The traditional siren is a "terrifying sound" for a patient in an ambulance and there is a case on record in Vancouver of a heart patient who had been resuscitated dying when the driver of the ambulance carrying him had to turn the siren on.

Ransford said the provincial ambulance service will not be able to select just a single style of ambulance because some terrain in B.C. will require four-wheel-drive emergency vehicles.

What the commission is doing is buying several different types and letting operators test them to see which is most suited to the requirements of their area.

$360 An Hour!

Canada Manpower in Vancouver is expecting a flood of applications for the position of Kitsilano Museum guide at $360 an hour.

"We've had to tell callers it's a mistake, a typographical error," says June Da Silva, who screens applicants.

The newspaper advertisement, which appeared first on Thursday, should have read $3.60 an hour.

"One man this morning phoned up and said he sure would like to earn $360 an hour because he was only making $9 an hour now.

"He was very disappointed when I told him it was a mistake."

The guide, who would work a 38-hour week, will be hired Tuesday from what may be the longest list in the history of the Canada Manpower office.

The weekly pay, however, will be $136.80, not the advertised rate of $13,680.

Cabinet Withholds Papers From Court

TORONTO (CP) — The federal cabinet and the RCMP have invoked a little-known form of executive privilege to deny security documents to the Federal Court of Canada, according to the Star.

In aa copyright story Friday from Montreal, the newspaper says the cabinet's action parallels the steps taken unsuccessfully by former United States president Richard Nixon to withhold documents and tapes from the courts on grounds of national security.

The federal government appears to be using a section of the Federal Court Act to refuse to produce any document if a cabinet minister attests that this would be injurious to international relations, national defence or security, according to the paper.

Ottawa's action became known recently when the federal court demanded that the RCMP turn over all pertinent documents relating to legal action for reinstatement of two former RCMP officers, it claims.

The officers were identified as Donald McCleery, a former staff sergeant who played a prominent role in breaking the FLQ kidnapping case involving British trade commissioner James Cross in 1970; and former sergeant Gilles Brunet, a vetera security agent.

Both men claim that the only reason given for their dismissal last December was that they did not discontinue their friendship with Mitchell Bronfman, a nephew of the founder of Distillers Seagram Corp.

Bronfman is also president of Execaire, a large aircraft chartering and leading service, and of Securex Ltd., a firm of private investigators.

The newspaper says both McCleery and Brunet currently work as investigators for Securex.

The newspaper says the court's demand for five specific documents was rejected in an affidavit signed Aug. 13 by Postmaster-General Bryce Mackasey, acting solicitor-general at the time.

Mackasey's affidavit claimed that introducing the documents in open court "would be contrary to public interest."

Arthur Campeau, lawyer for the two dismissed officers, is quoted as saying he will attack the federal application for secrecy on the grounds that he cannot defend his clients unless he knows the basis of evidence against them.

"It appears to me that if this application by the government is successful, the courts would become subservient to any federal cabinet minister who wishes to swear out an affidavit," he said.

Live Bomb Defused

An unidentified man snuffed out a fuse seconds before it would have ignited a bomb in Gordon's Towing parking lot, at the foot of Fisgard, early today.

Police said the bomb, consisting of a long line of primacord coiled into a bundle with tape, had been placed in the unlocked parking lot 30 feet from the towing company's office.

Staff Sgt. Angus Stewart said if the bomb had gone off it probably would not have demolished the building but "certainly would have been capable of injuring or killing somebody walking nearby."

The armed forces bomb disposal unit were called by police and took it from the parking lot.

Stewart said the man entered the lot shortly after midnight and found a fuse crackling toward the bomb. He ran towards it and stamped it out with his foot. Police have declined to release his name.

Officers are investigating but said they have no suspects at the moment.

Stewart said police have no knowledge of any threats made to the company, which has a contract with the city to remove cars which are violating parking regulations.

Primacord itself is a fuse which burns and a spokesman for a blasting supplies company said a bundle of it would produce a mild explosion and would burn fiercely.

NEWS BRIEFS

NDPers Consider 200 Resolutions

KAMLOOPS — Seven hundred delegates to the annual B.C. New Democratic party convention sat down today to consider more than 200 resolutions.

Party president Frank Murphy said the NDP needs to work "on communications at all levels so the constituency members, the provincial party and the government don't go off on their own."

The convention ends Monday.

CMHC Rate Up For Direct Loans

OTTAWA (CP) — Central Mortgage and Housing Corp. said Friday it is adjusting interest on direct home-owner loans to 11¼ per cent up from 9½ per cent.

The corporation said that the loans, which represent less than two per cent of its lending activities, are made to people in remote areas who are not served by lending institutions.

Negotiator Named In Montreal

MONTREAL (CP) — A special negotiator, Lucien Saulnier, has been appointed to settle the city's dispute with 1,600 striking transit workers, but he is not to begin his duties until the men are back on the job.

Board Locks Out School Employees

CRESTON (CP) — The Creston-Kaslo school board voted Thursday to lock out about 50 employees of the school district, all members of the Canadian Union of Public Employees.

Mexican President Won't Negotiate

GUADALAJARA, Mexico (UPI) — President Luis Echeverria refused today to negotiate with the kidnappers of his sick and aged father-in-law, sticking to his year-old policy of "no deals" with terrorists.

"By joint decision, the family has decided to leave the matter entirely in the hands of authorities," Eduardo Garcia Jaen, a spokesman for the family, said.

—Irving Strickland photo

SHOWING CONCERN and costumes one would expect at a meeting of Arab oil magnates, youngsters reflect the solemnity of a celebration Thursday night on Willows Beach marking the 107th anniversary of Scripture Union Holiday Clubs. But, it hasn't been all serious. Since mid-August, daily games on the beach have tempered the Bible-reading program for children three to 14 years. Robert Holmes, Shana Deal, Cheryl Breather and Tommy Deal were with 40 others at Thursday's party.

INDEX

	Page
Births, Deaths	21
Classified	31-41
Comics	43
Family	27-30
Entertainment	22-24
Finance	8, 9
Sports	20-21, 29, 30

TOURIST ALERT ON PAGE 6

POLICE IMPOSTERS COP A FREE RIDE

Two men posing Thursday as police officers asked a Vancouver man in Victoria to leave his car then stole the vehicle.

City police say Earl Richard Garioch, 48, told them the men, who identified themselves as policemen, asked him to get out of his car and into a van.

The men then drove off in Garrioch's 1962 Plymouth.

Garrioch planned to sleep at the Swartz Bay ferry terminal, but had stopped by the intersection of Cook and Kings instead to take a nap.

The van is owned by a Kings Road resident.

Sugar Up Another $2 in B.C.

VANCOUVER (CP) — The wholesale price of sugar in British Columbia jumped $2 Thursday to $44.25 a hundredweight, a total increase of $4.50 in three days.

The B.C. Sugar Refining Co. which announced the increase, said the price had already been raised $2.50 Tuesday.

Bill Davies, B.C. Sugar general sales manager, said the increase is due "to a world market that has gone completely out of hand.

"This is an unheard-of price, but sugar is now a sellers' market," he said. "If you want the product, you have to pay for it."

A further increase next week cannot be ruled out, he added.

The wholesale price of sugar last year at this time was $13.55 a hundredweight.

Deserter Case Still in Limbo

Times News Services

OTTAWA — The American embassy was waiting today for a formal written request from Canada that a U.S. Army deserter captured by U.S. customs agents on Canadian soil be set free.

An embassy spokesman said a telephone call was received about 5:30 p.m. EDT Thursday, advising that Canada was "going to request his return." He said this information was passed to the U.S. state department in Washington "and we were told there would be a formal note, which we expect later today."

"At this point, we're waiting for the formal note," he added.

"As soon as we get the text, we'll have it under consideration."

Ronald Anderson, of Missoula, was held at Blaine after a computer check of his B.C. licence plate showed him to be a wanted fugitive under U.S. law.

Rev. Peter Rolston, (NDP - Dewdney) says he suspects that the number — and Anderson's name and Canadian address — were given to the FBI by the Motor Vehicle branch.

Anderson's mother, who lives in Poulsbo, Wash., says she also feels that the FBI may have put a tap on her phone, since her son phoned last Thursday to say that he would be coming for a weekend visit.

"He's made at least a half-dozen trips since he left the army (in 1968)," she said. "He was never hassled at the border any of those times although I always feared something like this might happen."

WORDPLAY

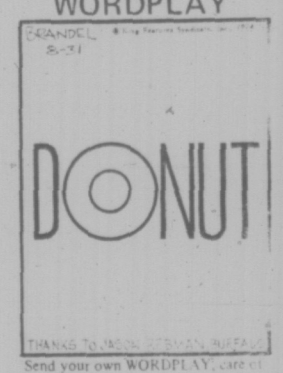

Send your own WORDPLAY, care of this newspaper.

Cyprus Socialist Escapes Attempted Assassination

NICOSIA (AP) — Dr. Vassos Lyssarides, a pro-Makarios Greek-Cypriot political leader, suffered minor wounds in the head and shoulder today when assassins sprayed his car with bullets.

Lyssarides's chauffeur, Doros Louizou, was killed, and the driver's wife was wounded seriously. Two passersby also were hit.

Lyssarides heads EDEK, a socialist party whose members battled the Greek-led National Guard and the EOKA-B underground when they overthrew President Makarios July 15.

After the coup, Lyssarides and his supporters went into hiding, and EOKA-B terrorists launched an island-wide hunt for them. Lyssarides emerged a fortnight ago, after Makarios's deputy, Glafkos Clerides, replaced EOKA leader Nikos Sampson as president.

The assassination attempt may be the start of new warfare among the Greek-Cypriot political factions which pushed their differences into the background after the Turkish invasion.

Turkish troops, meanwhile, pushed across the ceasefire line inside Nicosia today, seizing two houses leased by the British high commission and menacing United Nations peace force soldiers at gunpoint.

Meanwhile, the UN Security Council planned an appeal today to Greece and Turkey for help in easing the plight of tens of thousands of refugees forced from their homes on divided Cyprus. (Cyprus talks go into deep freeze, see Page 10).

Labor Leaves Courts

Major sections of the Labor Code of B.C. will be proclaimed shortly, Labor Minister Bill King said Thursday.

The sections include Part 5 of the code giving the Labor Relations Board jurisdiction over strikes, lockouts and picketing.

One of the changes removes injunctions from court jurisdiction and puts them under the labor Relations Board, except in instances where "an immediate serious danger to life or health is occurring or likely to occur."

"I consider the proclamation of Part 5 of the Labor Code giving the Labor Relations Board jurisdiction over strikes, lockouts and picketing as well as a new jurisdiction to remedy the causes of labor disputes on one of the most fundamental changes in labor law in our history," King said.

In the past, the use of court injunctions in labor disputes has come under strong attack by unions.

A Child Died . . . And the Neighbors Ask Why

Times News Services

VANCOUVER — Neighbors who witnessed a six-year-old boy rummaging for food in garbage cans feel that a prompt investigation of their complaint could have saved the child who died as a result of a beating some weeks later.

A woman has been charged with murder in the case.

The Kingsway office of the Family and Children's Services repeatedly ignored calls from them about the child, the couple, James and Eileen Freebody, claim.

They say they called welfare officials three times to report suspicions of child abuse after they heard the child "wailing" in the night and rummaging through back-alley garbage cans for food.

At the time of his first call, Freebody claims, he was told the agency could not act on the basis of one complaint alone.

With his second call, he was informed that he had already been told there was insufficient grounds for an investigation.

He gave up with the third call.

Until after he had read of the death of a six-year-old boy who was beaten to death.

Then he went straight to Human Resources Minister Norm Levi's office.

At the time of their original complaints, the child "looked like something out of Auschwitz," the Freebodys say.

"He was rummaging around, picking bits of green bread out of the garbage and wolfing them down" while sitting in a broken-down armchair, the Freebodys say.

This was at a late-night hour when a just-school-age toddler should have been long in bed.

Seen in daylight, they noticed the child was covered in bruises.

"Why didn't they do something?" Freebody fumed. "That poor little kid was probably being beaten up every day of his life."

Adding poignancy to the Freebodys' rage is the fact that they lost their own four children during the Second World War.

An official of the FCS says, however, that there is no record of any calls from the Freebodys and insists that all complaints are investigated.

Human Rersources Minister Levi's office has promised a full probe of the matter.

Economic Forecast Grim

BRUSSELS (Reuter) — Western Europe is in the grip of the worst inflation since the Second World War and a growing number of economists and business experts are grimly predicting a deep economic recession next year.

Banks are collapsing in West Germany, neo-Fascist bombers are sowing terror in Italy, and in Britain, fears grow that unemployment may soar to one million by the end of the year.

As stock markets crumble, London's financial dealers are buying gold.

This is Western Europe in the summer of 1974, with the prospect of a grim winter ahead.

Common Market headquarters in Brussels reports that average consumer prices in Italy were more than 16 per cent higher in April than a year earlier. More recent figures in Rome show consumer prices are up by more than 18 per cent, despite an official price freeze.

In Britain a price-controls system did not prevent the retail price index of key commodity prices rocketing by nearly 18 per cent since the beginning of the year.

Figures for France are nearly as bad, with inflation rising at an annual rate of 15 per cent in the first half of this year.

Of the nine Common Market countries, only West Germany, the Netherlands and tiny Luxembourg held inflation below double figures.

Since April the situation has worsened. Some economists in Brussels forecast inflation rates of around 20 per cent in Britain next year and even higher in Italy.

At the same time economic growth rates forecast by the Paris-based Organization for Economic Co-operation and Development OECD show a worldwide economic slowdown, with the gross national product of the seven major industrialized non-Communist countries expanding by only one per cent this year.

Among Common Market countries the outlook for growth varies enormously from a rate of about five per cent for France to an actual fall in the British gross national product this year of about one per cent.

Some experts here say they see no prospect of real consumption in Britain increasing during the next three years.

Paradoxically, fears of future inflation probably helped the Western economies to ride out this year's oil crisis, the economic experts say. Industry has been working nearly flat out to satisfy demands from buyers clamoring for goods in time to beat anticipated price rises.

But over the coming winter, as world trade expansion slows and inflation controls begin to bite on spending, the machines will likely start to turn more slowly and the army of jobless will grow unless governments act to counter the trend.

In Britain, with a work force of about 23 million, a London business school forecast a million unemployed by winter.

In West Germany, the anti-inflation clampdown started earlier. Unemployment there is already reaching unacceptable levels and the government is expected to relax its tight monetary controls soon to help the economy, experts here believe.

In the Common Market inflation has hit almost every sector of the national economies.

Farmers, crippled by soaring costs, say they are being driven out of business. High interest rates enforced by governments to curb borrowing have faced businesses, including banks, with severe cash problems, blocked investment in new industrial machinery and forced stock markets to tumble.

In Cologne last week, the Federation of German Banks announced that a private Hamburg bank had ceased trading. It was the fourth bank collapse in West Germany in two months.

While big financiers can hedge against the falling value of money by buying gold or other commodities, the small saver has nowhere to turn. Small shopkeepers are squeezed as more and more housewives turn to the cheaper rivals, the supermarkets.

In a prosperous Brussels suburb, a butcher's shop displays a slogan in its window declaring: "We joined the andeclaring: "We joined the anti-inflation fight. Our prices are coming down."

The shop is closed.

Apartments Drop 15%

OTTAWA (CP) — A decline in apartment construction is the main reason for the drop in over-all housing starts in Canadian cities so far this year, Central Mortgage and Housing Corp. (CMHC) said today.

Housing starts in urban centres to the end of July amounted to 107,111, down 6.6 per cent from 114,639 in the same period last year, CMHC said in a report on July housing figures.

Apartment construction was down 15 per cent to 45,165 from 53,124. But single-detached home starts were up four per cent to 48,124 from 46,278.

Urban Affairs Minister Barnett Danson has said he is concerned about the slackening pace of rental housing construction, particularly in cities such as Toronto and Vancouver where there is an acute shortage of apartments.

Mr. Danson said Thursday he hopes to announce within two weeks new federal measures to encourage additional apartment construction by the end of the year.

CMHC indicated that demand for unoccupied new houses and duplexes remains high.

The number of unoccupied houses and duplexes at the end of July was 2,492, down 9.1 per cent from 2,742 at the same time last year. But the July figure was higher than in June when only 2,111 were available.

CANADA FARING WELL IN WORLD RECESSION

LONDON (CP) — One of Britain's most reliable forecasting organizations predicts Canada's impressive economy will continue to grow but the rate of growth will decline next year.

The National Institute of Economic and Social Research says in its quarterly review that the real growth rate of the Canadian economy for this year is likely to be about 5.5 per cent, compared with a rate of 7.5 per cent since the third quarter of 1972. And next year growth might not exceed four per cent.

But the review stresses that the slackening in growth is part of a worldwide recession, and the Canadian record looks good in comparison with most other Western countries.

In fact, its comments on Canada provide the only optimistic note in a gloomy report. For example, Britain's growth rate this year had been declining, by about two per cent and there is little hope of improvement.

Also, of 11 other major economies surveyed, the institute projects an average growth rate this year of only 3.8 per cent, easing to 3.7 per cent next year.

Some decline in world inflationary pressured may become apparent by the end of 1975, the report says, if recent decreases in world commodity prices continue a downward trend.

The institute, a privately-funded research agency, says a slackening in Canadian growth can already be detected from evidence that "building permits and starts have fallen sharply in recent months. unfilled orders are mounting and a number of industries are encountering capacity constraints and shortage of material and skilled labor."

It says the average economic growth of all western industrial countries will not likely exceed one per cent this year of 3.5 per cent next year.

The effects of sharply-increased oil prices are partially responsible, it says, and many governments had made the situation worse by introducing tighter monetary and fiscal policies.

Governments had been faced with deteriorating balance-of-payments positions acted to hold down domestic demand and curb inflation at the same time, but their efforts are "likely to be mutually defeating" in their trade with one another and with developing contries.

The institute foresees a slight improvement in the strength of the United States economy, largely due to a strong recovery in car sales, if the energy shortage continues to ease.

The growth in world trade generally appeared to be extremely slow with Canada being the only major Western country to increase its volume of imports significantly. The increase in the volume of trade for all of 1974 would not likely exceed three per cent.

For the British economy, the outlook is singularly "dismal." Inflation is expected to hover in the area of 20 per cent a year at least until the end of next year, compared with a world average of 11.5 per cent. The balance of payments deficit for this year is expected to reach $9.2 billion and unemployment moves steadily upward.

Seeking Judges Raises

TORONTO (CP) — The federal government is trying to decide how to announce to an inflation-harried public that more than 300 federally-appointed judges in Canada need salary increases ranging from 30 to 60 per cent, justice department sources here say.

They say the justice department is becoming alarmed at the prospect of persuading skilled lawyers to accept judicial appointments.

The sources say department officials also are worried because some judges have begun voicing concern over their ability to stay on a job that pays them less than one-third of their annual income as lawyers — even before the current inflationary spiral.

Canada's 234 provincial Supreme Court judges are paid $38,000 a year while the 117 county and district court judges earn $28,000. In Ontario, special provincial allowances raise these figures to $41,000 and $29,500 respectively.

The justice department sources say Ottawa's tentative plan is to raise the salary of Supreme Court judges by $12,000 a year to $50,000 and county court salaries by $17,000 to $45,000.

Highly successful trial lawyers in Metropolitan Toronto and other major centres across Canada have annual incomes of about $125,000, the sources say.

Bankruptcies Forecast

TORONTO (CP) — Economists and business and labor leaders reacted Thursday to Statistics Canada's latest report on the economy with predictions of even higher unemployment and prices and an increase in bankruptcies.

Seymour Friedland, finance and economics professor at York University in Toronto, said that the "ordinary Joe should think twice" before buying anything on instalment plans.

Joe Morris, president of the Canadian Labor Congress, forecast increased pressure from unions for cost-of-living clauses in contracts, as well as demands for mid-term contract renegotiations if inflation cuts severely into wage increases.

Forrest Rogers, economic adviser to the Bank of Nova Scotia, forecast an increased number of bad debts and bankruptcies as businessmen increasingly face higher interest rates without an anticipated increase in sales.

The Statistics Canada report said the annual inflation rate was up to 14.5 per cent, which combined with no increase in the amount of production to give the country its first period of economic stagnation as well as inflation since the inflation rate began rising in the fall of 1972.

The report said a 3.6-per-cent increase in the gross national product (GNP) in the second quarter was entirely due to inflation.

The GNP measures the total production of goods and services in the economy and is used as an indicator of economic conditions.

Mr. Rogers said the federal government, together with the provincial governments, should clear up taxation rules for companies in the natural resources field, thus stimulating activity in these and in satellite industries.

Mr. Morris said the tax relief given industry 18 months ago to stimulate investment and create jobs had failed in its objectives, and said the government will have to spend money to alleviate unemployment.

Mr. Friedland estimated that unemployment will increase to seven per cent while Mr. Rogers predicted it will rise to six per cent from 5.1 per cent in July when 465,000 Canadians were out of work.

Ben Gestrin, economics vice-president of the Canadian Imperial Bank of Commerce, said he thought there will be some increase in economic growth early in 1975, but that prices wil lrise at about 10½ per cent each year and unemployment will increase to six per cent.

OPEN HOUSE
Sat. 1-4 P.M.

4540 TORQUAY
(Corner Torquay and Ash)
DIRECT FROM BUILDER
—Over 2,000 sq. ft. finished.
—3 bedrooms, den, family room.
—Master bedroom has 3-piece ensuite plus own private balcony.
—Beautiful throughout.
PRICE $71,500

OPEN HOUSE
2305 MARLENE DRIVE
SATURDAY, 1:30 TO 4:30 P.M.
5 BEDROOMS — 3 BATHROOMS

YES, and SWIMMING POOL in your own backyard, 36'x16' heated, filtered and covered. This quality construction home includes shake roof, double carport, near new wall-to-wall carpeting in living, dining room and halls. Master bedroom is spacious with 2-pce. en suite. Rec. room 23'x12' with attractive slate face floor-to-ceiling fireplace. Owners have purchased and can give early occupancy. $71,900.
Pemberton, Holmes Ltd.
384-8126 C. A. ANDERSON 477-3994

HARBOURVIEW HOUSE
625 ADMIRALS ROAD

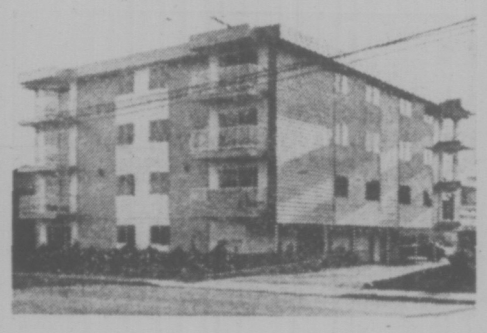

Spacious 2-bedroom condominium units from $32,000. Some with panoramic views. Elevator service. Ample parking.
OPEN DAILY (Except Sunday) 2-4 P.M.
EXCLUSIVE AGENTS
PEMBERTON HOLMES LTD. — A. J. GREENE — 384-8126 · 385-0795
ROYAL TRUST CO. — C. and M. HAYS — 384-8001 · 477-8324
For Inspection by Appointment

OPEN HOUSE
$37,500 $37,500
SAT., AUG. 31, 1974 1:00 - 5:00 P.M.
3571 SAVANNAH
(Between Cloverdale and Tattersal)

Come and see this charming 2-bedroom house plus in-law suite in an excellent area close to shopping, schools, etc. Come and see and discuss the terms with me, your host. MLS. For more information and prior appointments, phone:
GEORGE HESS
385-7761 (24 Hrs.)
477-4467 (Res.)
385-7761
3293 Douglas
D F Hanley Agencies Ltd

BUSINESS OPPORTUNITY
Complete wood sash and door manufacturing and marketing operation for sale.
Annual sales $550,000
Enquiries to:
Victoria Press Box 456

Men! Need a leather coat? . . . like a suede jacket? . . . see
Matt Fisher
Victoria's Leading Retailer of Leather Fashions at
Hillside Shopping Centre
and
1175 Douglas at View
Downtown !

FOR SALE
50 choice ½-acre lots situated around picturesque 18-acre man-made lake located just 14 miles north of COURTENAY, B.C., on Highway 19. Turn left onto McCauley Road for 4 miles.
ENJOY:
—mountain view
—lake well stocked with fish
—park area
—free membership in recreation club
—no modular homes allowed
Starting $7,995.00—Terms Available
For further information, phone Victoria 388-9181

ADMINISTRATIVE ASSISTANT
(RESEARCH & PUBLIC RELATIONS)
Is required by the Victoria Real Estate Board, to be responsible to the Executive Officer, for the administration of the Research Committee.
Duties will include the preparation of briefs, reports, speeches, etc., on a variety of subjects, and also the preparation of a magazine for members of the profession, newspaper releases and internal public relations articles.
The successful candidate must have sufficient knowledge of the real estate profession to carry out these duties, and must also have the ability to compile and analyze statistics.
Salary range (dependent on experience and qualifications) $12,000 to $15,000 per annum.
Please reply prior to September 16, 1974, in confidence, with full resume and details of experience to:
The Executive Officer
The Victoria Real Estate Board
1212 Broad Street
Victoria, B.C.
Mark envelope "Confidential—Administrative Assistant".

387 FARVIEW ROAD
(Off Metchosin Road in Colwood)

For those seeking a spacious home in this desirable low tax area, this is an opportunity.
- 1250 sq. ft. on the main floor includes 3 bedrooms, 1½ bathrooms.
- High basement provides a large bedroom, 2-piece bath and a 24 ft. recreation room.

WELL PRICED AT $56,000, MLS — The Interior may be seen at any time by appointment. JUST CALL:
384-8126 MR. GREENE 385-0795
Pemberton, Holmes Ltd.
1002 Government Street

OPEN HOUSE
4960 CORDOVA BAY RD.
SATURDAY, 1:30 TO 4:30
(½ mile south of village)

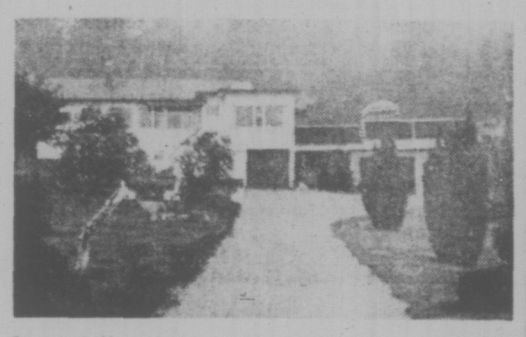

Over a half acre of sweeping seaviews. Home set well back from road. Living room (22x13), plus (17x10) family room adjoining kitchen. Two bedrooms PLUS one-bedroom mother-in-law suite on same level. Tremendous outdoor living sundeck. Three-car garage plus parking for boats, trailers, etc. Asking $75,500.
MLS 8746.
MIKE RUSSELL
DON CLARK
388-5451 (24 hrs.)
National Trust
ESTABLISHED 1898

OPEN HOUSE

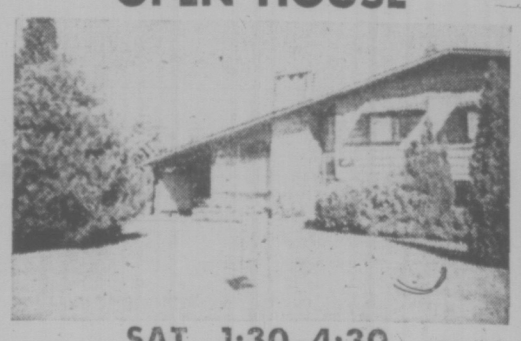

SAT., 1:30 - 4:30
1690 BLAIR AVE.
Attractive 2, possible 3 bedroom, split level home. Large living room with fireplace and dining room in-line. Gleaming oak floors throughout. Family size kitchen with built-in dishwasher, stove and oven. Close to UVic. Will consider trades, MLS. In attendance:
GRETA HOFMEISTER
385-7761 (24 Hours) 592-6372 (Res.)
D F Hanley Agencies Ltd.
385-7761
3293 Douglas

OPEN HOUSE
FRIDAY AND SATURDAY, 1 P.M. TO 7 P.M.
COWICHAN BAY ARMS
Corner of Wilmot and Prichard Roads
COWICHAN BAY, VANCOUVER ISLAND
40 Luxury Strata Title Homes • 1 and 2 Bedroom Units
★ MAGNIFICENT SEA VIEWS
★ QUALITY CONSTRUCTION
★ EXCELLENT FINANCING
EXCLUSIVE AGENTS
J. H. WHITTOME & CO. LTD.
DUNCAN, B.C.
For further information and special appointment to view—
Call 746-6161 or evenings phone 746-5628 or 748-9817.

Inner Harbor Deal Drags

Marathon Realty's marathon negotiations with the provincial government for the sale of the company's key property at the Inner Harbor still show no sign of being concluded.

Doug Aitken, general manager of Canadian Pacific's real estate arm, said from Vancouver Thursday the two parties are still haggling over a "mutually acceptable price" for the waterfront property.

"We're each sitting with our appraisals that are different. They're saying they don't like ours and we're saying we don't like theirs," he said.

Aitken declined to hint at the size of the gulf separating the two sets of figures.

Asked about the frequency of negotiations, he said these have been taking the form of "one letter every couple of weeks."

He said the provincial government "doesn't appear to be in any great hurry" to reach an agreement, but he hoped a deal could be worked out before the end of the year.

In negotiations the government has been represented by the department of Public Works Minister Bill Hartley, who hinted earlier this year that the government might resort to expropriation as way out of the impasse.

In August last year Mayor Peter Pollen announced that the city of Victoria was on the point of wrapping up a deal with Marathon to acquire the property for a little over $1 million.

But around that time the government entered the picture and, according to Pollen, the failure to conclude negotiations has almost doubled the price.

Totalling about 10 acres, the property is a mixture of land and water lots, some outright holdings of Canadian Pacific and others held on short or long-term leases from the federal government.

It stretches from the end of Pendray along the Belleville waterfront to Menzies and includes the old pillared ticket office building housing the Wax Museum.

Public ownership of the land is a major element in the city's plans for harbor beautification.

Victoria Times
FRIDAY, AUGUST 30, 1974 19
SECOND SECTION

City Prospers While Rest Of B.C. Slumps

By AL FORREST
Times Staff

Victoria is surviving British Columbia's economic slump better than most other areas in the province, local Canada Manpower manager Stan Purdy said today.

He said Victoria merchants report a surprisingly high level of prosperity despite layoffs in the forest industry and problems in the mining sector, both important to the economy of the Island.

"Victoria seems to be insulated against a downturn in the resource industries because we have other things going for us; the tourist and services industries and the government," Purdy said.

He said merchants are optimistic that the economy will continue to be strong in Victoria area throughout the winter, although there will be some decline as usual at the end of the peak tourist season in mid-September.

Victoria does not rely heavily on manufacturing where a definite slump is under way, especially in the wood products industry.

Victoria's two major industrial operations are both vigorous at this time.

British Columbia Forest Products sawmill and plywood plant continue to employ a full work force of 950, although the company will be reviewing its work list requirements early in September.

The shipyard is maintaining a work force of 600 and has plenty of work on hand, including an $850,000 contract for five large stainless steel tanks for Rayonier's Port Alice pulp mill and a $500,000 refit for the Spirit of London liner.

The economy is strong in the non-manufacturing sector and a shortage of workers continues in this area.

Purdy was commenting on the monthly report of the Victoria Canada Manpower office which showed a total of 1,029 jobs available, up 20 per cent from the total at the same time last year.

He said there continues to be a shortage of well-qualified secretaries and stenographers in Victoria. Experienced workers in the food industry are also in demand, especially cooks and waitresses.

Car mechanics and auto body workers are also in short supply in the Victoria area.

He said construction is at a record pace in the Victoria area and at the same time there is a shortage of finishing carpenters, electricians and bricklayers.

The value of building permits in the region is well above last year, despite a decline in Saanich and Esquimalt.

Department store sales are reported to be brisk and car sales range from good to very good.

The harvest of apples and plums is expected to be under way next week and vegetable crops are giving excellent yields, especially of potatoes. There is an adequate supply of farm help, the Canada Manpower report says.

The local fishing industry is having a good catch year but sales are slow. The local sockeye catch is very good but the coho catch is rated as only fair.

—Irving Strickland photo

Rides go up for midway crowds

THEY QUIT —MANAGER

The manager of the Princess Mary Restaurant said today he considers that the kitchen employees who walked out Wednesday when their demand for a pay raise wasn't met have quit.

Gordon Schoor denied one published report that the employees have been fired.

"They quit. They walked out and just haven't returned," he said.

He confirmed that two employees have resigned in the wake of the walkout but said it has "nothing to do" with the pay raise demand.

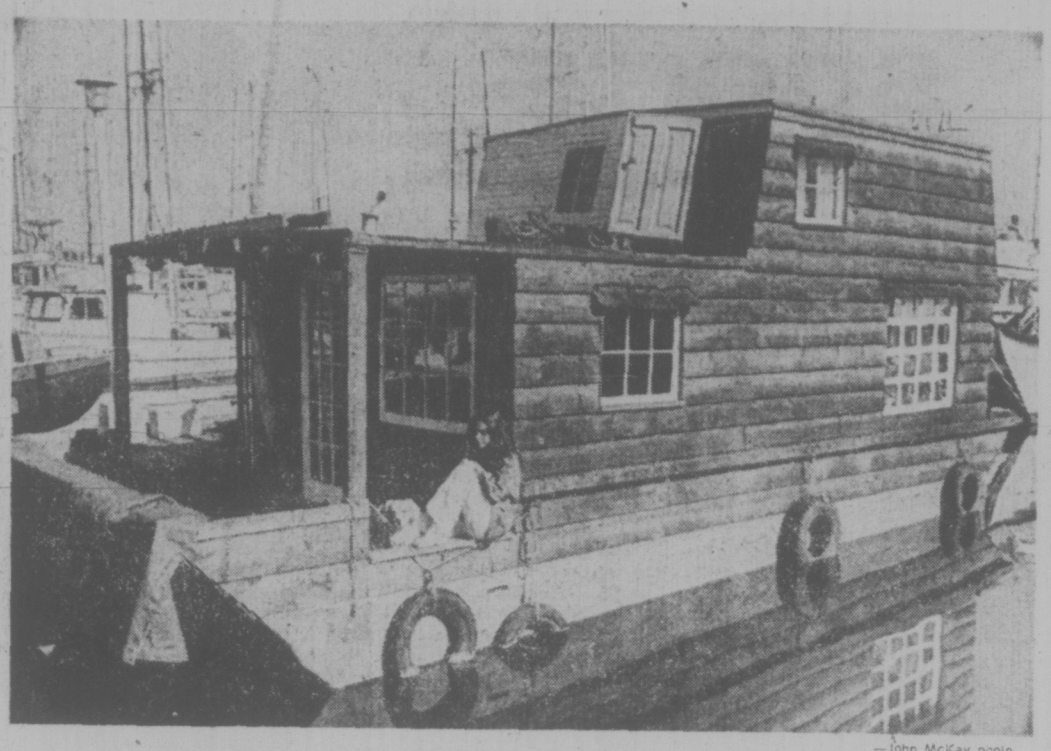

—John McKay photo

Joy Miller enjoys the convenient, modern way of life

The House That Joy Built Talk of Fishermen's Wharf

By PAT DUFOUR
Times Staff

Rub a dub dub, three men in a tub,
Doesn't sound much of an existence.

One woman turned-mariner has come up with a far better answer. In fact, her wave-supported domicile is the talk of Fishermen's Wharf on Erie.

Joy Miller decided to stop being landlocked a year ago last June.

"I was fed up with living in apartments," she said. "And after I figured out how much it would cost and how long it would take to pay off a mortgage if I wanted a home, I knew I couldn't make it."

Joy began then to put together her answer to the housing problem.

While most houseboats, whatever size and shape they come in, bear a certain similarity to each other, this one stops sailors in their tracks.

It's not her seaworthiness. It's her lines. Joy enlisted the help of an architect friend with a knowledge of boats for the design of the sturdy shallow-draft hull.

Close your eyes to her surroundings, and you'd swear it was the House that Jack Built.

The House that Joy Built, however, has its feminine touches to underline the difference.

The walls of cedar siding rise to 14 feet, giving an eight-foot clearance to the main deck and an upper storey that looks on to a "garden" in which Joy raised 150 tomato plants, chives, parsley and other produce this sprin.

Looking through the many large windows, some decked in frilly white curtains, some of the garden's "graduates" add greenery and color to the interior. Hyacinths, tulips and other bulbs are being readied for next spring.

Like the walls, the interior is mostly cedar.

"It's expensive," she says, "even though most of it is used lumber. But it absorbs a lot of moisture and most boats have some."

Boats?

Joy admits:

"When the water's flat calm at night I look out of the windows and it's hard to believe I'm in a boat."

It wasn't always that way.

"I built her in Saanichton Bay and it was pretty frightening at times," she recalls, "I'd worry about leaks, but there weren't any. I had nobody to ask about whether I had a big enough anchor or not.

"When the wind whipped up I'd get up in the middle of the night and panic when it looked as if the trees were rushing by."

Joy likes the location but intends to outfit her waterborne home so she can live anywhere.

"I'm going to make it a self-contained unit and have my shower pump and light work either off shore power or a 12-volt battery," she explained.

"That way I can always be towed to any beautiful little bay. What I'm aiming for is a convenient, modern life style."

Merchants Living in Past—Pollen

Downtown merchants' fears that the soon-to-be-built Government Street mall will cause disruption to business and turn frustrated shoppers away are "grossly exaggerated," Mayor Peter Pollen said today.

"It's difficult to drag some of these guys into the 20th century," he added.

The mayor was commenting on a request from three business organizations Thursday for council to stall the project until adequate provisions have been made to accommodate displaced traffic and parking, and to enable the community to voice its opinion of the mall and its impact on the downtown scene.

Pollen said Government Street is the "frowzy lady" of downtown Victoria, with low property values that don't come near to matching the importance of the street's physical location, and sidewalk widening under the semi-mall concept can only enhance both its attractiveness and its economic health.

Meanwhile, comments by two other members of city council alternated criticism of the business community with a plea that the public works project starting next week on Government not be misconstrued as a start on the mall project itself.

Ald. Sam Bawlf, chairman of the Central Business District Advisory Committee which provides a channel of communication between downtown business interests and City Hall, slammed the merchants for displaying "regrettable ignorance" of the mall planning process.

And Ald. Mike Young said it's important to understand that the project scheduled to start next Tuesday has no real connection with the mall itself, and that the work would have been carried out whether the mall plan was proceeding or not.

He said the bulk of the work involves installation of underground wiring, under provincial legislation which provides for a three-way funding split for such projects between the provincial government, B.C. Hydro and the municipality concerned.

This project was approved before the mall proposal surfaced in any firm way, he explained, and the only logical time to undertake it is in the fall.

Incidental to the scheme, storm drains will be installed and sewer connections replaced, and Young said these can be related to mall preparations only in an indirect way.

and Young said these can be related to mal' preparations only in an indirect way.

Bawlf said it was strange that the Downtown Business Association should be one of the protesting groups Thursday, the association had endorsed the partial mall principle based on one-way traffic movement some months ago.

The DBA was also represented on the Central Business District Advisory Committee, which had carried out an "extensive review" of the mall proposal. The only objections raised during that review, he said, concerned provisions for vehicle loading, and those points were now being incorporated in the detailed plan.

"These organizations have had a long time to respond and until yesterday they produced no particularly negative response," Bawlf said.

He said it was ironic that on the same day the DBA, the Chamber of Commerce and the Downtown Victoria Association came out with their objections, Vancouver merchants were reported to be delighted with the "booming" success of that city's Granville Street mall.

"You would think these almighty business associations, instead of carping and sniping away at council, would have the brains to go to Vancouver and learn from their experience," he added.

Pollen said it would be "interesting" to learn that actual make-up of the DBA. "Who are the members of this Denny association . . . Derek, Tom and Roy and who else?"

It was this same group that reacted negatively when council was attempting to defeat the Reid Centre project, to save James Bay from a high-rise apartment fate and to reduce the height of buildings in the city, he said.

Ask The Times

Q. Could you tell me if there is a beautician course available in Victoria? G.O.B.

A. Yes—but not named as such. Camosun College educational service this fall has a course on hair styling, wig and hairpiece care. It takes in general beauty culture, beauty tips in all fields and discussions on coloring of hair and facial problems. Department stores also have "charm courses" for teenagers and adults.

Reporter Whiffs Goodwill

A bouquet of flowers was given to a Nova Scotia sports reporter today after she left Royal Athletic Park Thursday night feeling ill.

"I delivered them to her hotel, to wish her well, as a bouquet from the city of Victoria," said Ald. Malcolm Anderson.

Reporter Kathleen Walling of Halifax received a public apology from the city Thursday after being barred from the "all male" press box at Royal Athletic Park where the Canadian senior men's softball tournament is being held this week.

Anderson, chairman of the city parks committee, said he has received a letter from recreation director Jack Morgan saying that it is evident that the committee should consider occupancy rules for all press boxes in city facilities and suggesting the media should be asked to assist.

Anderson said Morgan's letter will go before the parks committee meeting this Thursday and he expects six press people will assist in establishing non-discriminatory rules—one each for the three radio stations, two daily newspapers and one weekly paper.

Saanichton Awaits Hordes

Cattle barns, rabbit cages, goat pens, pig stalls and horse rings are being readied for the invasion of an expected crowd of more than 30,000 for the 106th Saanich Fall Fair this weekend.

The theme of this year's fair is Farms Around the World and a trophy will be awarded for the display which best depicts the theme.

The fairgrounds on East Saanich Road in Saanichton will open at 9 a.m. Saturday with the judging of poultry and rabbit classes. The grounds will close Monday after the produce auction at 7 p.m.

The midway will operate from 8 a.m. to closing time each day of the fair, with candy floss, corn, hot dog and candy apple stands open all the time.

One of the most popular fair events, the farm games, will be held at 2 p.m. Sunday with an egg-throwing contest, most beautiful cow contest, a wheelbarrow race, pumpkin weigh-in and pumpkin pie contest.

A new feature of the fair will be a children's play written by Colleen Jacobsen of Sidney especially for the fair. The play will be performed by the Peninsula Players in the bandshell Sunday and Monday afternoons.

CUTRATE SCHOOL supplies mean a saving of about 40 per cent for the parents of Tracy, Kelly, Linda and Roger Lee, all of 1033 Balmoral, who bought their supplies today at George Jay elementary school from salesman Dale Horita, left. Greater Victoria school board has begun a pilot project of selling supplies at cost to pupils in seven elementary schools. (John McKay photo.)

WEATHER
Tonight: Clear
Saturday: Sunny, Cooler

Victoria Times

tv week inside today

91st YEAR, NO. 69 ★ VICTORIA, B.C., FRIDAY, AUGUST 30, 1974 ★ 15 CENTS DAILY, 20 CENTS SATURDAY

Cabinet Withholds Papers From Court

TORONTO (CP) — The federal cabinet and the RCMP have invoked a little-known form of executive privilege to deny security documents to the Federal Court of Canada, according to the Star.

In a copyright story Friday from Montreal, the newspaper says the cabinet's action parallels the steps taken unsuccessfully by former United States president Richard Nixon to withhold documents and tapes from the courts on grounds of national security.

The federal government appears to be using a section of the Federal Court Act to refuse to produce any document if a cabinet minister attests that this would be injurious to international relations, national defence or security, according to the paper.

Ottawa's action became known recently when the federal court demanded that the RCMP turn over all pertinent documents relating to legal action for reinstatement of two former RCMP officers, it claims.

The officers were identified as Donald McCleery, a former staff sergeant who played a prominent role in breaking the FLQ kidnapping case involving British trade commissioner James Cross in 1970; and former sergeant Gilles Brunet, a veteran security agent.

Both men claim that the only reason given for their dismissal last December was that they did not discontinue their friendship with Mitchell Bronfman, a nephew of the founder of Distillers Seagram Corp.

Bronfman is also president of Execaire, a large aircraft chartering and leading service, and of Securex Ltd., a firm of private investigators.

The newspaper says both McCleery and Brunet currently work as investigators for Securex.

The newspaper says the court's demand for five specific documents was rejected in an affidavit signed Aug. 13 by Postmaster-General Bryce Mackasey, acting solicitor-general at the time.

Mackasey's affidavit claimed that introducing the documents in open court "would be contrary to public interest."

Arthur Campeau, lawyer for the two dismissed officers, is quoted as saying he will attack the federal application for secrecy on the grounds that he cannot defend his clients unless he knows the basis of evidence against them.

"It appears to me that if this application by the government is successful, the courts would become subservient to any federal cabinet minister who wishes to swear out an affidavit," he said.

Tokyo Blast Kills 7

Times News Services

TOKYO — Terrorists bombed the headquarters of the giant Mitsubishi complex today, showering Tokyo's office district with a hail of broken glass that left scores of dead and wounded lying on downtown streets.

Police report seven killed and 121 wounded in the blast. Most of the victims were slashed by deadly slivers of flying glass.

The thunderous explosion, which came soon after a telephoned bomb warning, smashed windows for blocks around the battered building.

Police say they have no clue to those responsible for the blast, believed caused by a time bomb.

They are, however, searching for the driver of a car who ignored a policeman's order to stop and sped away from the building shortly before the explosion which left a hole the size of a football in the cement sidewalk at the entrance to the building.

Most of the damage was confined to the building's foyer. The blast shattered the foyer's ceiling, ripped out electrical wires and twisted air conditioning vents.

On the second floor, the corridors were splattered with the blood of office workers who had made their way to safety after being slashed by flying glass.

Witnesses said there was no panic. Uninjured workers helped injured employees, bandaging the victims with first aid kits and leading them to safety.

Mitsubishi switchboard operators told authorities a young man telephoned a bomb warning five minutes before the explosion.

"I want you to take shelter immediately because we are planting two time bombs on the street in front of Mitsubishi Heavy Industries," the caller said.

"This is no joke."

He threatened a second terror attack Saturday against a company plant in Osaka, Japan's second largest city, 300 miles west of Tokyo.

AMBULANCES TO OOOH-AAAH

That oooh-aaah oooh-aaah noise which echoed along some Victoria streets Thursday will likely be the new sound for ambulances in B.C.

It came from an "electronic klaxon" rather than a siren and it was aboard one of the van-style ambulances the provincial government is testing since taking over ambulance service across B.C. last month.

Dr. Peter Ransford, executive director of the Emergency Health Services Commission, said today the klaxon, which sounds alternate high and low notes, is the one the commission will recommend for B.C. ambulances.

It will be familiar to many because it is mounted on police cars in France.

The commission wants to get away from the traditional siren used by police and fire vehicles so people will know an ambulance is coming, Ransford said.

The traditional siren is a "terrifying sound" for a patient in an ambulance and there is a case on record in Vancouver of a heart patient who had been resuscitated dying when the driver of the ambulance carrying him had to turn the siren on.

Ransford said the provincial ambulance service will not be able to select just a single style of ambulance because some terrain in B.C. will require four-wheel-drive emergency vehicles.

What the commission is doing is buying several different types and letting operators test them to see which is most suited to the requirements of their area.

$360 An Hour!

Canada Manpower in Vancouver is expecting a flood of applications for the position of Kitsilano Museum guide at $360 an hour.

"We've had to tell callers it's a mistake, a typographical error," says June Da Silva, who screens applicants.

The newspaper advertisement, which appeared first on Thursday, should have read $3.60 an hour.

"One man this morning phoned up and said he sure would like to earn $360 an hour because he was only making $9 an hour now.

"He was very disappointed when I told him it was a mistake."

The guide, who would work a 38-hour week, will be hired Tuesday from what may be the longest list in the history of the Canada Manpower office.

The weekly pay, however, will be $136.80, not the advertised rate of $13,680.

Live Bomb Defused

An unidentified man snuffed out a fuse seconds before it would have ignited a bomb in Gordon's Towing parking lot, at the foot of Fisgard, early today.

Police said the bomb, consisting of a long line of primacord coiled into a bundle with tape, had been placed in the unlocked parking lot 30 feet from the towing company's office.

Staff Sgt. Angus Stewart said if the bomb had gone off, it probably would not have demolished the building but "certainly would have been capable of injuring or killing somebody walking nearby."

The armed forces bomb disposal unit was called by police and took it from the parking lot.

Stewart said the man entered the lot shortly after midnight and found a fuse crackling toward the bomb. He ran towards it and stamped it out with his foot. Police have declined to release his name.

Officers are investigating but said they have no suspects at the moment.

Stewart said police have no knowledge of any threats made to the company, which has a contract with the city to remove cars which are violating parking regulations.

Primacord itself is a fuse which burns and a spokesman for a blasting supplies company said a bundle of it would produce a mild explosion and would burn fiercely.

NEWS BRIEFS

Ontario in Final On 12-Inning Win

Oshawa Tonys defeated Victoria Bates 1-0 in 12 innings today to quality for Saturday morning's final in the Canadian men's softball championship at Royal Athletic Park. Bob Young scored the winning run from third base when an attempted squeeze bunt was popped up and fell behind Bate's shortstop Bob Holness, who slipped on the play. Bates meet Nova Scotia tonight at 9 in a loser's bracket game with the winner playing Oshawa Saturday at 9 a.m.

NDPers Consider 200 Resolutions

KAMLOOPS — Seven hundred delegates to the annual B.C. New Democratic party convention sat down today to consider more than 200 resolutions.

Party president Frank Murphy said the NDP needs to work "on communications at all levels so the constituency members, the provincial party and the government don't go off on their own."

The convention ends Monday.

CMHC Rate Up For Direct Loans

OTTAWA (CP) — Central Mortgage and Housing Corp. said Friday it is adjusting interest on direct home-owner loans to 11¼ per cent up from 9½ per cent.

The corporation said that the loans, which represent less than two per cent of its lending activities, are made to people in remote areas who are not served by lending institutions.

Negotiator Named In Montreal

MONTREAL (CP) — A special negotiator, Lucien Saulnier, has been appointed to settle the city's dispute with 1,600 striking transit workers, but he is not to begin his duties until the men are back on the job.

Board Locks Out School Employees

CRESTON (CP) — The Creston-Kaslo school board voted Thursday to lock out about 50 employees of the school district, all members of the Canadian Union of Public Employees.

—Irving Strickland photo

SHOWING CONCERN and costumes one would expect at a meeting of Arab oil magnates, youngsters reflect the solemnity of a celebration Thursday night on Willows Beach marking the 107th anniversary of Scripture Union Holiday Clubs. But, it hasn't been all serious. Since mid-August, daily games on the beach have tempered the Bible-reading program for children three to 14 years. Robert Holmes, Shauna Diehl, Cheryl Breather and Tammy Diehl were with 40 others at Thursday's party.

INDEX

	Page
Births, Deaths	21
Classified	31-41
Comics	43
Family	27-30
Entertainment	22-24
Finance	8, 9
Sports	20-21, 29, 30

TOURIST ALERT ON PAGE 6

POLICE IMPOSTERS COP A FREE RIDE

Two men posing Thursday as police officers asked a Vancouver man in Victoria to leave his car, then stole the vehicle.

City police say Earl Richard Garioch, 48, told them the men, who identified themselves as policemen, asked him to get out of his car and into a van.

The men then drove off in Garrioch's 1962 Plymouth.

Garrioch planned to sleep at the Swartz Bay ferry terminal, but had stopped by the intersection of Cook and Kings instead to take a nap.

The van is owned by a Kings Road resident.

Sugar Up Another $2 in B.C.

VANCOUVER (CP) — The wholesale price of sugar in British Columbia jumped $2 Thursday to $44.25 a hundredweight, a total increase of $4.50 in three days.

The B.C. Sugar Refining Co. which announced the increase, said the price had already been raised $2.50 Tuesday.

Bill Davies, B.C. Sugar general sales manager, said the increase is due "to a world market that has gone completely out of hand.

"This is an unheard-of price, but sugar is now a sellers' market," he said. "If you want the product, you have to pay for it."

A further increase next week cannot be ruled out, he added.

The wholesale price of sugar last year at this time was $13.55 a hundredweight.

Deserter Case Still in Limbo

Times News Services

OTTAWA — The American embassy was waiting today for a formal written request from Canada that a U.S. Army deserter captured by U.S. customs agents on Canadian soil be set free.

An embassy spokesman said a telephone call was received about 5:30 p.m. EDT Thursday, advising that Canada was "going to request his return." He said this information was passed to the U.S. state department in Washington "and we were told there would be a formal note, which we expect later today."

"At this point, we're waiting for the formal note," he added.

"As soon as we get the text, we'll have it under consideration."

Ronald Anderson, of Mission, was held at Blaine after a computer check of his B.C. licence plate showed him to be a wanted fugitive under U.S. law.

Rev. Peter Rolston, (NDP-Dewdney) says he suspects that the number — and Anderson's name and Canadian address — were given to the FBI by the Motor Vehicle branch.

Anderson's mother, who lives in Poulsbo, Wash., says she also feels that the FBI may have put a tap on her phone, since her son phoned last Thursday to say that he would be coming for a weekend visit.

"He's made at least a half-dozen trips since he left the army (in 1968)," she said. "He was never hassled at the border any of those times although I always feared something like this might happen."

WORDPLAY

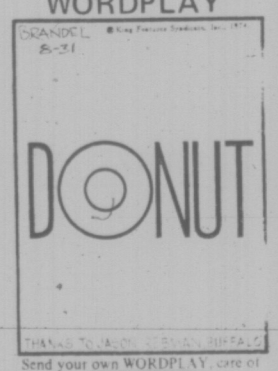

Send your own WORDPLAY, care of this newspaper.

Cyprus Socialist Escapes Attempted Assassination

NICOSIA (AP) — Dr. Vassos Lyssarides, a pro-Makarios Greek-Cypriot political leader, suffered minor wounds in the head and shoulder today when assassins sprayed his car with bullets.

Lyssarides's chauffeur, Doros Louizou, was killed, and the driver's wife was wounded seriously. Two passersby also were hit.

Lyssarides heads EDEK, a socialist party whose members battled the Greek-led National Guard and the EOKA-B underground when they overthrew President Makarios July 15.

After the coup, Lyssarides and his supporters went into hiding, and EOKA-B terrorists launched an island-wide hunt for them. Lyssarides emerged a fortnight ago, after Makarios's deputy, Glafkos Clerides, replaced EOKA leader Nikos Sampson as president.

The assassination attempt may be the start of new warfare among the Greek-Cypriot political factions which pushed their differences into the background after the Turkish invasion.

Turkish troops, meanwhile, pushed across the ceasefire line inside Nicosia today, seizing two houses leased by the British high commission and menacing United Nations peace force soldiers at gunpoint.

Meanwhile, the UN Security Council planned an appeal today to Greece and Turkey for help in easing the plight of tens of thousands of refugees forced from their homes on divided Cyprus. (Cyprus talks go into deep freeze, see Page 10).

Labor Leaves Courts

Major sections of the Labor Code of B.C. will be proclaimed shortly, Labor Minister Bill King said Thursday.

The sections include Part 5 of the code giving the Labor Relations Board jurisdiction over strikes, lockouts and picketing.

One of the changes removes injunctions from court jurisdiction and puts them under the Labor Relations Board, except in instances where "an immediate serious danger to life or health is occurring or likely to occur."

"I consider the proclamation of Part 5 of the Labor Code giving the Labor Relations Board jurisdiction over strikes, lockouts and picketing as well as a new jurisdiction to remedy the causes of labor disputes on one of the most fundamental changes in labor law in our history," King said.

In the past, the use of court injunctions in labor disputes has come under strong attack by unions.

A Child Died . . . And the Neighbors Ask Why

Times News Services

VANCOUVER — Neighbors who witnessed a six-year-old boy rummaging for food in garbage cans feel that a prompt investigation of their complaint could have saved the child who died as a result of a beating some weeks later.

A woman has been charged with murder in the case.

The Kingsway office of the Family and Children's Services repeatedly ignored calls from them about the child, the couple, James and Eileen Freebody, claim.

They say they called welfare officials three times to report suspicions of child abuse after they heard the child "wailing" in the night and rummaging through back-alley garbage cans for food.

At the time of his first call, Freebody claims, he was told the agency could not act on the basis of one complaint alone.

With his second call, he was informed that he had already been told there was insufficient grounds for an investigation.

He gave up with the third call.

Until after he had read of the death of a six-year-old boy who was beaten to death.

Then he went straight to Human Resources Minister Norm Levi's office.

At the time of their original complaints, the child "looked like something out of Auschwitz," the Freebodys say.

"He was rummaging around, picking bits of green bread out of the garbage and wolfing them down" while sitting in a broken-down armchair, the Freebodys say.

This was at a late-night hour when a just-school-age toddler should have been long in bed.

Seen in daylight, they noticed the child was covered in bruises.

"Why didn't they do something?" Freebody fumed. "That poor little kid was probably being beaten up every day of his life."

Adding poignancy to the Freebodys' rage is the fact that they lost their own four children during the Second World War.

An official of the FCS says, however, that there is no record of any calls from the Freebodys and insists that all complaints are investigated.

Human Resources Minister Levi's office has promised a full probe of the matter.

TORONTO MARKET TRADING

Distributed by CP

Toronto Stock Exchange—Aug. 30

Complete tabulation of Friday transactions. Quotations in cents unless marked $. z—Odd lot. xd—Ex dividend. xr—Ex-rights. xw — Ex-warrants. Net change is from previous board-lot closing sale.

Stock	Sales	High	Low	Close	Net Ch'ge
A—B					
Abby Glen	634	310	305	310	
Aby Gln w	z200	75	75	75	
Abitibi	8160	$9¾	9⅝	9⅝	
Abitbi 7½p	125	$40	40	40	
Acklands	1400	11⅛	11⅛	11⅛	
Acklnd 2p	100	$12¾	12¾	12¾	— ⅛
Acres Ltd	800	$6	5¾	5¾	— ¼
Acres A pr	100	$32	32	32	
Acres wt	z200	14	14	14	
Adanac M	3300	26	26	26	+ 1
Advocate	2200	105	100	100	— 1
Afton Min	1700	355	335	355	+$5
Agnico E	2228	57½	7¼	7⅜	+ ¼
Agra Ind	2100	480	460	470	
Akaitcho	2000	190	170	170	
Albany	10000	22	19	22	— 1
Alt East G	7550	375	355	375	+10
Alta Gas A	5625	$10¼	10	10¼	
Alta G E p	150	$20	20	20	—1¼
Alta Nat	100	$17¼	17¼	17¼	
Alcan	2630	$28¼	27½	28¼	+ ¾
Algo Cent	100	$10⅝	10⅝	10⅝	+ ⅛
Algoma St	4828	$25⅞	25½	25¾	+ ⅛
All-Can B	200	250	240	240	
Allarco Dv	300	$8½	8⅜	8⅜	
Alminex	1000	450	450	450	+10
Alum 4½ p	z75	$32¼	32¼	32¼	
Am Bonza	5400	150	135	150	+15
Am Leduc	5000	5	5	5	+ ½
Andres W	200	$8	7¾	8	+ 1
Anglo-con	7145	$19⅝	19¼	19⅝	+ ⅛
Ang CT 265	115	$29	29	29	+ 1
Ang U Dev	8100	73	69	70	+ 1
Aquitaine	797	$19¼	19	19	— ⅛
Args 250 p	z30	$25¼	25¼	25¼	
Args 260 p	z25	$27	27	27	
Asamera	1600	$7⅞	7¾	7¾	+ ¼
Asbestos	146	$17¼	17¼	17¼	— ¼
Asoc Porc	2500	115	115	115	+ 4
Atco A	250	$11⅜	11⅜	11⅜	
Atlas Yk	500	12	12	12	+ 2
Auto El	100	440	440	440	— 5
Avoca M	500	40	40	40	
Bad Boy	100	375	375	375	— 5
Banist	46900	$5⅜	5	5	— ½
Bankeno	2725	210	190	200	+10
Bank B C	z40	$20¼	20¼	20¼	
Bk Mtl	20623	$13⅜	12⅞	13⅛	— ⅜
Bank N S	6656	$32⅞	32	32¼	+ ¾
B Cdn Nat	325	$14	13¾	14	
Bary Expl	1200	40½	40½	40½	—1½
Baton B	600	410	410	410	— 5
Bell Canad	6570	$42½	42¼	42⅜	— ⅛
Bell A pr	414	$42½	42⅜	42⅜	— ¼
Bell B pr	141	$42⅜	42⅜	42⅜	
Bell C pr	300	$25½	25½	25½	— ¼
Beth Cop A	1575	$9½	9¼	9½	— ¼
Big Nama	3000	15	15	15	
Black P A	400	300	300	300	—30
Blkwod A	1400	375	365	365	
Block Bros	2450	285	275	285	+20
Bombrdr	600	240	240	240	
Bowis Cor	6000	125	115	125	
Bow-m pr	120	$39	39	39	
BP Can	1000	$12½	12½	12½	+ ¼
Bralor Res	1625	115	112	112	— 5
Bramalea	4452	350	345	345	— 5
Brameda	4393	26	22½	26	+3½
Brascan A	5684	$12⅞	12½	12⅞	+ ⅛
Brenda M	1780	435	435	435	— 5
Bright A	z25	$12	12	12	
Brinco	1054	$6¾	6¾	6¾	
BC Forest	3550	$10½	10	10	— ½
BC Sugar A	460	$18¼	18¼	18¼	+ ¼
B Phone	247	$50¼	50¼	50¼	—
BCPh 1956	25	$46½	46½	46½	
BCPh 6 pr	z26	$60	59	60	
BCP4 6.80	z25	$17½	17½	17½	
Broul R	2000	50	47	50	
Budd A w	100	270	270	270	
Bulora Cor	1866	120	115	119	+ 3
Budd Auto	1350	$6	6⅛	6⅛	+ ⅛
Burns	8225	385	380	385	
Burns Fds	z63	$9⅞	9⅝	9⅝	
C—E					
Cad Frvw	730	$10⅞	10⅞	10⅞	— ⅛
CAE Ind	375	$7	6¾	7	+ ⅜
Cal Pow	605	$19½	18⅝	19½	
Cal P 4 p	285	$38	38	38	—13
Cal P 7 p	z100	$83½	83½	83½	
Calvert	500	15	15	15	— 1
Cam Mine	3000	13	13	13	+ 1
Camflo	1470	$14⅜	14¼	14⅜	+ ⅛
Cam Chib	2550	470	450	470	+20
Camp RL	1175	840	38½	39	+ ¼
Campau A	400	480	470	475	+15
Can Cem L	2100	$9¾	9⅝	9¾	+ ⅛
C Geo	10600	50	47	50	
Can Malt A	300	$29¼	29	29	— ½
CNor W	15775	299	275	299	+14
C Pakrs C	600	$19½	19¼	19¼	— ¼
Can Perm	4380	$12½	12¼	12½	
C Safway p	z10	$79¾	79¾	79¾	
CS Pete	13178	225	206	225	+15
C Tung	4800	400	385	400	+15
C Cables	200	$9	9	9	— ⅛
C Cable w	400	115	115	115	— 5
Cdn Cel	2000	460	445	450	
C Ex Gas	5100	224	210	224	+23
CG Invest	2040	16	16	16	
C GLife wt	2100	12	12	12	
C Homestd	9100	300	276	300	+10
C Hydr	7280	450	430	450	+ 5
R Im B	13932	$21¼	20½	20¾	+ ⅛
Cind Gas	1715	$5¼	5⅛	5¼	+ ⅛
CIL	260	$20	19¾	20	+ ¼
CLi Pete	z100	13	13	13	
C Marconi	300	295	295	295	+10
C Memorial	2500	150	135	150	— 4
C Merrill	5000	260	250	250	—10
C Occidental	100	$7¾	7¾	7¾	— ⅛
CP Inv	16725	$12⅜	12⅛	12½	+ ¼
C PInve pr	4545	$25	24½	25	+ ¼
CPIn w	48285	69	55	63	+11
CP Ltd	9485	$12½	12	12½	+ ⅜
CPL A p	3500	$8¼	8	8	— ¼
C Regency	2150	225	215	215	— 5
C Reserve	2850	220	212	212	—11
Cdn Salt	400	$14	13½	13½	— 1
Cdn Sup O	200	$33	33	33	— 1
Cdn Tire	625	$33½	32½	33½	+1½
Cdn Tire A	3066	$34½	33	33⅛	+ ¼
C Utilities	1760	58	7⅝	8	
C Util $1.25	1135	$16	16	16	— 1
Canron	250	$18¼	18⅛	18¼	— ⅛
Capit Div	z125	33	24	24	
Cara	300	420	405	420	—20
Carl OK	8150	235	225	235	+ 5
Carl OK A p	150	17	17	17	
Carl OKB p	1800	20	20	20	
Cassiar	2160	475	450	465	
Cassidy L	200	410	410	410	— 5
Celanese	1400	$5	480	5	+25
Ctl Fund A	650	10	10	10	— ⅛
CFCN	4100	$5½	5¼	5½	+ ¼
Charter Oil	250	390	390	390	
Chmly	59450	135	126	129	
Chib M	1000	42	42	42	+ 1
Chieftan D	2350	460	450	450	+10
Chimo	7000	116	115	115	— 2
Chromaco	400	150	150	150	
Chrysler	4475	$17⅞	17⅜	17⅜	+ ¼
Coch Will	4100	133	126	127	— 7
Coldstm	1366	201	201	201	
Comb Met	1000	7	7	7	— 3
Cominco	1885	$26⅞	26	26⅞	+1⅛
Com Cap	2625	180	160	180	+20
C Holiday I	2100	460	450	450	—25
CHlns A p	250	$20	20	20	+ 1
Comtech	600	325	300	325	+25
Conduit A	500	450	450	450	+ 5
Coniagas	4800	175	165	175	
Con Bath	4218	$27	26½	27	+ ⅜
C Bath w	19000	56	50	56	+ 8
C Bath 48 w	3650	$9¼	9	9¼	+ ¼
Con Bldg	6700	230	225	225	— 5
Con Fardy	1300	73	73	73	+ 1
C Durham	5000	59	57	59	
C Marben	2060	40	40	40	+ 3
C Morisn	4000	120	110	120	+ 5
C Prof	12700	45	40	45	+ 3
C Rambler	3700	270	265	270	+ 6
Con Textile	300	225	225	225	
Con Distrb	1950	$7	6¾	7	+ ¼
Cons Gas	3405	$14¾	14¼	14¾	+ ⅜
Control F	2000	170	165	165	— 5
Conwest	900	325	325	325	
Coprcorp	1300	13	13	13	+ 2
Cons Fields	5800	110	100	110	+14
Corby vt	100	$16⅝	16⅝	16⅝	
Cornat Ind	3450	425	380	425	+40
Cornat pr	200	$20½	20	20½	+1½
CrFood A	100	26	26	26	—1½
Cosek	24430	140	130	135	—13
Craigmt	1250	450	440	450	+15
Crain R L	1650	9¾	9½	9½	— ¼
Crestbrk	2800	300	290	300	
Crwn Life	z66	$29	45	45	
CZerba A	z40	$16	16	16	
Dale R	725	$8¼	8	8¼	
Daon Dev	600	$6⅝	6	6	— 1
D Aragon	2000	14	14	14	
Debbld B p	210	$64½	64½	64½	
Decca R	1660	280	270	270	—10
D Eldona	6000	30	29	30	
Denison	7262	$41⅞	40½	41⅜	+ ⅞
Dicknsn	6800	58	8	8	+ ⅛
Digtech	500	50	50	50	—20
Discovry	2700	145	121	145	+20
Distl Seag	5065	$28½	36	28¼	+ ½
Doman I	1135	400	390	400	
Dome	1841	$56½	55½	56½	+ 2
Dome Pete	475	$21¼	21¼	21¼	+ ¼
D Bridge	1000	$38½	38½	38½	+ ¾
D Explor	6000	76	74	76	+ 3
Dofasco	1925	326	25¾	26	+ ¼
D Textile	300	$9	8¾	9	+ ¼
Domtar	5650	$22¼	21¾	22	+ ⅜
DRG Ltd A	750	56	55½	6	+ ¼
Dunde Pal	1000	32	33	32	
Du Pont	5315	$78	77¾	77⅞	— ⅛
Dylex Ltd	100	435	435	435	
Dylex L A	1925	450	420	450	+20
Dynsty	26000	$7⅜	7⅛	7⅜	+ ⅛
Estn Ca nr	1606	4	4	4	+ ½
Estn Prov	1000	275	270	270	— 5
East Mal	1930	$5¼	5	5¼	— ⅛
Ecan Inv	200	$9½	9½	9½	
E-L Fin	200	445	445	445	
Electro A	950	465	450	465	—20
Emco	400	$4¼	4¼	4¼	— ¼
Extndcar	1000	460	455	460	+10
F—J					
Fairview	320	$12⅞	12⅞	12⅞	+ ⅛
Falcon C	6900	$8⅞	8¼	8⅞	+ ⅝
Falcon	935	$35	34½	35	+ ½
Fed Diver	4600	160	150	160	
Fed Ind Ltd	3100	$5⅛	485	5⅛	+22
FedPion	750	$18	14	18	+ 4
Fields S	715	$11½	11	11½	+ ¾
Finning T	950	$9	9	9	— ½
F City Fin	100	$5½	5½	5½	— ½
F Mar	1500	35	33	35	+ 1
Fleetwod	431	475	440	475	+25
Foodcrp L	z50	110	110	110	
Foodex S	100	270	270	270	+20
Ford Cnda	z3	$63	63	63	
F Seasons	200	475	475	475	—10
F Sea A pr	750	$6¾	6½	6¾	
F Season w	200	195	175	195	— 5
Francana	400	$9⅞	9½	9⅞	+ ¼
Francan r	z110	6	6	6	
Fraser A	500	$22⅞	22¾	22⅞	+ ½
Frobex	9100	17	15	15	
GH Steel	200	$6⅞	6⅞	6⅞	
GazM 66w	z100	80	80	80	
Gen Distrb	100	$6¾	6¾	6¾	+ ⅛
GMC	509	$38½	37	38½	+1¼
Gesco Dis	100	390	390	390	
Gt Mas	14800	80	69	80	+15
Giant Yk	900	$11½	11¼	11¼	— ⅛
Gibraltar	3750	56	55⅞	6	
Glendale	800	235	235	235	— 5
Goldund M	1500	49	45	49	+ 4
Goldray	500	32	32	32	+ 2
Gozlan	1900	$6½	6	6½	+ ¼
Graft G	350	$23½	22⅞	22⅞	—1¼
Granduc	700	152	152	152	— 8
Gt Oil Sds	100	$6¼	6¼	6¼	+1½
GL Nickl	1300	120	100	100	—10
GL Pap w	150	385	385	385	—20
Gt WLife	z40	$50	50	50	
Gt West S	1000	365	360	365	
Green A L	100	125	125	125	
Greyhnd C	z200	48	48	48	
Greyhnd	600	$15⅝	15⅜	15⅝	
Guar Trst	700	55⅞	5⅞	5⅞	
Guard Cap	2000	300	300	300	
Gulf Can	4425	$25¾	24¾	25⅝	+ ⅜
Gulfstrem	500	23	23	23	
Hambro C	3400	245	230	245	+20
H Group	800	325	300	325	
Ham Tr	1100	$7½	7⅛	7½	+ ⅜
Hardee	3000	91	86	91	+ 3
Hard Crp A	6050	435	410	410	—40
Hard Crp C	210	400	400	400	—50
Harris J	23900	420	385	420	+35
Hawker S	7500	490	450	450	
Hayes D A	100	$5¼	5¼	5¼	+ ¼
Highmont	z200	79	79	79	
HolingerA	z25	$25½	25	25½	
Homco A	700	285	275	275	
Home A	6301	$26¼	26	26	— ¼
Horne Plf	200	290	290	290	
Huston	10200	130	115	125	+10
Hoden DH	100	450	450	450	
Hud Bay A	6110	$17	16¼	17	+ ½
H Bay Co	1090	$13¼	13	13	— ⅜
HB Oil Gas	600	$23	22½	23	—1⅛
Huron Eri	1006	$17⅞	17½	17⅝	— ¼
Husky Oil	780	$13½	13⅛	13½	+ ⅛
Husky A pr	110	$32	32	32	—2½
Husky B pr	220	$32	32	32	
Husky E w	z50	$5⅛	5⅛	5⅛	
Hydra Ex	9100	65	63	63	+ 1
IAC	8602	$14¾	14⅜	14¾	+ ¼
Imasco A	645	$21½	21⅛	21½	+ ¼
Imp Gen	150	330	330	330	—35
Imp Gen w	2150	4	4	4	— 1
IOil A	10440	$28⅜	27½	28⅜	+ ⅜
Indal Can	175	$9¼	9¼	9¼	+ ¼
Indusmin	220	$5½	5½	5½	— ¼
Ind Adhes	z25	$12¾	12¾	12¾	
Inland Gas	700	$8¼	8⅛	8¼	
Inland G p	z25	$10⅛	10⅛	10⅛	
Inter-City	900	405	350	405	+30
Intrmetco	100	400	400	400	+20
IBM	174	$188¼	185	188	+3¾
Int Mogul	1048	475	460	465	+25
I Mogul A	300	$9½	8½	9½	+ ½
Inco	22668	$26¼	25½	25⅞	+ ⅜
Int Obaska	6000	23	21	21	
Interpool	2300	$9¼	9	9¼	— ⅛
Intpr Pipe	6810	$12½	12⅛	12⅜	— ⅛
Int Pipe w	1550	175	170	175	
Ipsco	725	$12½	12½	12½	— ⅛
Inv Group	300	$5⅞	5⅞	5⅞	+ ¼
Inv Grp A	460	56	5⅞	6	
Iron Bay T	5500	55	5	5	
Irwin T A	450	210	205	210	+ 5
Irwin TB	100	200	200	200	—240
Iso	2900	105	100	105	+ 5
IT Lind	1400	135	111	135	+20
IU Intl	3100	$11	10⅛	10⅞	+ ¼
Ivaco Ind	400	$11⅞	11¼	11⅞	+ ¼
IWC Com	2950	115	112	115	+ 3
Jannock	352	$5⅛	5¼	5¼	
Jannock B	193	$10¼	10¼	10¼	+ ¼
Jorex	18000	19	18	19	
Joutel	2500	40	40	40	
K—N					
Kaiser Re	4200	330	325	330	+15
Kaiser w	3825	135	135	135	+10
Kam Kotia	800	67	67	67	+ 2
Kaps Tran	2100	200	190	200	— 1
Keen Ind	3000	320	300	320	+10
Kelly D A	1050	475	450	450	—25
Kelsey H	750	$7	6½	7	
Kerr Add	2425	$13⅛	10¾	11	+ ⅛
K Anacon	1000	26	26	36	
Kotfler	400	430	430	430	+15
Labatt A	3524	$17½	17	17¼	— ¼
Labatt A p	1900	$17¾	17¼	17¾	— ⅜
Lacanex	1300	70	65	65	
Laidlaw T	1000	450	420	450	+30
LOnt Cem	300	270	261	270	+ 9
La Luz	1000	400	35	400	+95
Laurasia	2750	51	51	51	+ 3
Lau Fin	800	$6⅜	6½	6⅜	+ ½
Lau Fin 1.25	150	$13½	13½	13½	
Lau S 2.00	100	$19½	19½	19½	+ ½
Leigh Inst	300	190	185	185	
Leons Fdn	6100	$7½	7½	7½	— ⅜
Levy	275	$13½	13	13½	+2½
Liberian	114	$10⅜	10⅜	10⅜	— ⅛
Inc A p	250	$19¾	19¾	19¾	
Livingst pr	z75	$37	37	37	
Lob Co A	1210	$6⅞	6¾	6⅞	
Lob Co B	1405	$6⅞	6⅜	6⅞	
Lob Co pr	510	$22½	22	22	— ¼
Lob Ltd Bp	z10	$15⅜	15⅜	15⅜	
Lochiel	2500	110	100	110	+ 2
Loeb M	z25	265	265	265	
Logistec C	1170	190	175	175	—15
Lost Riv	24900	245	235	245	—15
Lytton M	3023	110	110	110	— 5
MHnt A	16606	$6¾	6¼	6¼	+ ½
M Cable	100	$9½	9½	9½	— ½
MB Ltd	4670	$24¼	24	24¼	+ ⅛
Madeline	1170	420	400	420	+10
Madsen	9900	99	95	95	— 2
Magna Int	100	8⅜	8⅜	8⅜	— ⅛
Magnason	100	170	170	170	+ 5
Magnetics	1000	35	35	35	
Maislin I	400	475	475	475	
Majst Wil	2100	300	280	300	+20
Major H D	200	280	280	280	—10
Malartic	1500	140	130	145	+20
Man Bar	1600	95	95	95	— 3
Marcana	2000	16	16	16	— ½
Maritime	234	$16⅛	16	16⅛	— ⅛
Martim A p	110	8	8	8	+ ½
Martin	16500	32	28½	31	
Mass Fer	6620	$13¼	12⅞	13¼	
Matchan	1000	12	12	12	+1½
Mattgmi	1900	$13½	13	13½	+ ½
Mc Adam	2500	34	31	34	+3½
McGraw H	800	360	350	360	+ 5
Mc Intyre	1850	$26½	26⅜	26½	— ½
MDS Health	400	165	160	160	
Melton R E	575	240	230	230	—20
Melton A w	3200	100	75	100	—55
Mentor	2100	150	145	150	+10
MEPC	250	56	6	6	— ½
MEPC w	500	130	130	130	—20
Mercantil	5999	$17	11¼	17	
Merland E	500	120	120	120	
Met Stors p	300	$15	15	15	
Met Str 67 p	100	$15	15	15	
MICC	200	$8½	8½	8½	— ¼
Microsyst	2714	360	325	325	—25
Midcon	2000	75	70	75	+ 5
Midcon	2000	75	70	75	+ 5
Midrim	1000	15	15	15	+ 1
Minda	10500	63	57	60	
Motson A	1075	$17⅛	16¼	16¼	— ⅜
Mtl Trust	300	59	9	9	
Moore	10270	$40¾	40	40¾	+ ⅜
MTS Inter	500	30	30	30	— 5
Multi-Mt	3500	50	48	49	— 1
Multi Acc	1542	325	300	300	—35
Murphy	200	$5¾	5¼	5¼	
Nabrs Dlg	200	$14½	14½	14½	— ½
NaChrs I	700	475	460	470	+15
Nat Drug	210	450	450	450	
Nat Pete	600	25	25	25	
N B Cook	500	200	180	200	—25
NBU Mine	1450	310	290	310	+15
Neonex	2600	140	130	140	+ 5
New Ath	7000	29	18½	20	+ 7
NB Tel	234	$12	12	12	
Newconx	100	380	380	380	+15
N Kelore	6600	30	29	29	
Newmar	2000	8	8	8	
N Provid D	2000	19	18	19	+ 1
N Que Ragl	1100	325	290	325	+ 50
N Senator	2000	18	18	18	+1½
N Yok Oil	242	40	40	40	
Nick Rim	1000	8½	8½	8½	+ ½
Noranda A	3750	$34¼	33½	34¼	+ 1
Norbaska	600	13	13	13	— 2
Nordair L	500	250	250	250	
Norlex	See list below				
NC Oils	3000	325	305	320	+15
N Canada	500	47	47	47	— 7
Nor Ctl G	3910	$10	[illegible]	10	
Nor Ctl B p	700	$18	[illegible]	18	
Nor Ct 270 p	200	$27½	27½	27½	— 3
Nor Ct 150 p	1287	$17½	17¼	18½	+ ¼
Nor Ctl w	1200	200	185	190	+15
Nor Elect	300	$21⅞	21⅞	21⅞	— ⅛
Northgat	4566	415	400	405	+10
Northld	5000	13	13	13	+ 1
NW Util p	250	$44¼	44¼	44¼	
Nowsco W	1000	55	450	5	+50
Nudlama	3700	93	90	90	— 9
Nufort Res	3710	15	13	13	— 2
Numac	6460	59½	9	9⅛	+ ⅛
Nu-Wst A	905	$5¼	5¼	5¼	+ ¼
NW Fin	1000	90	90	90	— 5
O—S					
Oakwood P	6900	90	86	90	+ 8
Obrien	8000	42	42	42	+ 2
Ocdentl Pt	435	$8¼	8	8¼	+ ⅜
Oceanus I	z365	55	46	55	
Ocelot Ind	1710	395	360	395	— 5
Orchan	1700	375	375	375	
OSF Ind	1100	495	490	490	— 5
Oshawa A	7600	$5⅞	5¼	5¼	+ ¼
Osisko	3000	20½	20½	20½	— ½
Pac Coper	3533	100	87	95	+12
Pac Pete	2110	$17½	17⅛	17¼	— ¼
Pac West A	280	$13⅜	13⅜	13⅜	
Page Pet	4600	100	95	100	
Pamour	4850	$13¾	13¼	13¼	+ ⅛
Pancana I	1400	90	90	90	
PanCdn P	3800	8½	8¼	8½	+
Pan Centr	1649	140	125	140	+15
P Ocean	26498	$8⅞	8¼	8⅞	+ ½
Patino N V	105	$21	21	21	+ ⅝
Paulin	600	350	350	350	
Pe Ben O	2100	300	250	280	—40
Peel Elder	100	$11	11	11	
P Dept S	1100	460	460	460	
Petrofina	300	$17¼	17½	17¾	— ¼
Petrol	1500	120	120	120	— 1
Peyto Oils	2200	320	315	315	—10
Phillips Cb	1315	$10⅝	10½	10½	— ⅛
Pick Crow	4800	42	40	42	+ 2
Pine Point	885	$30½	30	30	+ ⅛
Pinnacle P	3350	25	24½	25	+ ½
Pitt Eng C	100	58½	8½	8½	— ¼
Place G	24000	26	24	24½	— ½
Placer	726	$15½	15⅛	15⅛	— ⅜
Pominex	1000	50	50	50	+ 4
Pow Corp	2600	59⅜	9	9¼	— ¼
2Pow C S pr	200	59	9	9	
Pre Cable	100	56	6	6	— ½
Prem Iron	z50	95	95	95	
Preston	1800	$11¼	10⅜	11¼	+ ¾
Price Co	728	$12¼	12	12¼	+ ⅜
Provigo	200	$7¼	7¼	7¼	
Pure Silv	5500	150	141	150	— 5
Qasar Pet	300	160	160	160	+10
QMatfgml	4000	41	37	37	— 4
QSturg	20700	$7⅛	7	7⅛	+ ⅛
Quenswer	800	170	170	170	
Ram	2600	195	190	195	+ 5
Ranger	2840	$16¾	16	16¾	+1⅛
Rnk Org A	100	290	290	290	
Rayrock	2000	90	85	90	+ 8
Realty A	550	285	280	285	+ 5
Realty w	300	100	100	100	
Redpath I	400	$21¼	20¼	21¼	+ ½
Reed Oslr A	2500	$5¾	5½	5½	
Reichhold	z20	$21	21	21	
Reitman	400	$8⅜	8⅜	8⅜	— ⅜
Reitman A	100	$6¾	6¾	6¾	— ⅛
Rembrant	100	$7⅛	7⅛	7⅛	+ ⅜
Repub Res	3300	40	35	40	+ 4
Res Servic	z50	160	160	160	
Revelstk	7850	$6	5¾	6	

sports

DOUG PEDEN - EDITOR

Timbers' Load May Get Bigger

By ERNIE FEDORUK
Times Staff

No one has gotten around to squawking "shiver me, Timbers" at the Canadian senior men's softball championships as yet. But if rival batters need a shaking, don't be surprised if Oshawa Tony's lean heavily on Barry Timbers.

For two reasons . . .

Firstly, the righthanded pitcher with the Ontario champions has habit of coming up big in the clutch.

Secondly, a bigger work load may be forced upon Timbers if a worrisome ache shows an ysign of deteriorating Oshawa's glossy pitching record.

Oshawa and Victoria Bates, the British Columbia champions, headed in the proper direction Thursday when they scored shutout victories in the opening round of the double-knockout final series.

Timbers fired a four-hit shutout as the Ontario representatives beat Nova Scotia's Dartmouth Dairy Queen 4-0 while Stan (the Colonel) Kern was Victoria's architect in B.C.'s 6-0 victory over Saskatchewan's Saskatoon Merchants.

Thursday's victories guaranteed one team of a game tonight (at 8) and the other (the winner) a spot in Saturday's nationally-televised final, starting at 9 a.m. The choice was to be made when the two clubs clashed at 11 this morning.

Both Bates and the Tony's made it into today's schedule with their pitching not yet conceding an earned run this week. That record, however, can't hide a bit of concern in the Oshawa camp.

The problem is Pete Landers' knee. The outstanding lefthander has worked when asked, but has limped noticably.

It hasn't detracted from Landers' effectiveness so far. He tossed a two-hit shutout in one complete game and appeared as a reliever in two others during the five-game, round-robin preliminary.

He also came on in another shutting out Saskatoon for the strong relief role Thursday, shutting out Saskatoon for the final 8 1-3 innings to help Oshawa claim a 4-3, 10-inning victory in a sudden-death playoff to determine first place in the red division.

Kern also was impressive in Bates' triumph over Saskatchewan. Only Neil Hawryliw and Larry Pavloff, each with two singles, were able to connect on the big right-hander's tosses.

Bates continued to hit well. With Mike Taaffe, Bob Holness and Don Lancaster each collecting two hits, Bates reached the double-figure total in hits for the fifth time in six games this week.

Lancaster connected for a double and solo homer.

Losing-pitcher Neil Friesen also was unable to contain Lyall Cornett, Victoria's 39-year-old third baseman who had clinched the tournament batting championship with 10-for-12 performance and a spectacular .833 average in the round-robin portion of the tourney. Cornett made it 11 for 15 by rapping a single in the fourth inning to score Ken Bate with the team's third run.

BLUE DIVISION

	W	L
British Columbia	5	0
Nova Scotia	4	1
P. E. Island	2	3
New Brunswick	2	3
Alberta	1	4
Quebec	1	4

RED DIVISION

	W	L
xOntario	5	1
xSaskatchewan	4	2
Newfoundland	3	2
Manitoba	2	3
Northwest Territories	1	4
Yukon	1	4

xOntario defeated Saskatchewan in playoff game to decide first place.

NW Territories 101 000 1— 3 9 7
Manitoba 001 311 x— 6 7 4
Skakum Smith (5) and Dufort; Coffey and Schledwitz.

New Brunswick 000 000 1— 1 1 2
Brit. Columbia 031 130 x— 8 11 1
Rideout, Allen (6) and Bowlen; Allinotte and Burrows.

Saskatchewan 000 000 0—0 4 2
British Columbia 110 112 x—6 10 0
Friesen and Kokotailo; Kern and James. Home run: B.C. Lancaster.

Ontario 300 000 1— 4 7 1
Nova Scotia 000 000 0— 0 3 2
Timbers and B. Solomon; Rogers, McDougall (6) and Boutilier.

Red Division playoff

Ontario 200 010 000 1— 4 10 3
Saskatchwn 030 000 000 — 3 6 0
Wannamaker, Landers (2) and Knight, B. Solomon (3); Holoein, Bates (3) and Wright, Kokotailo (3).

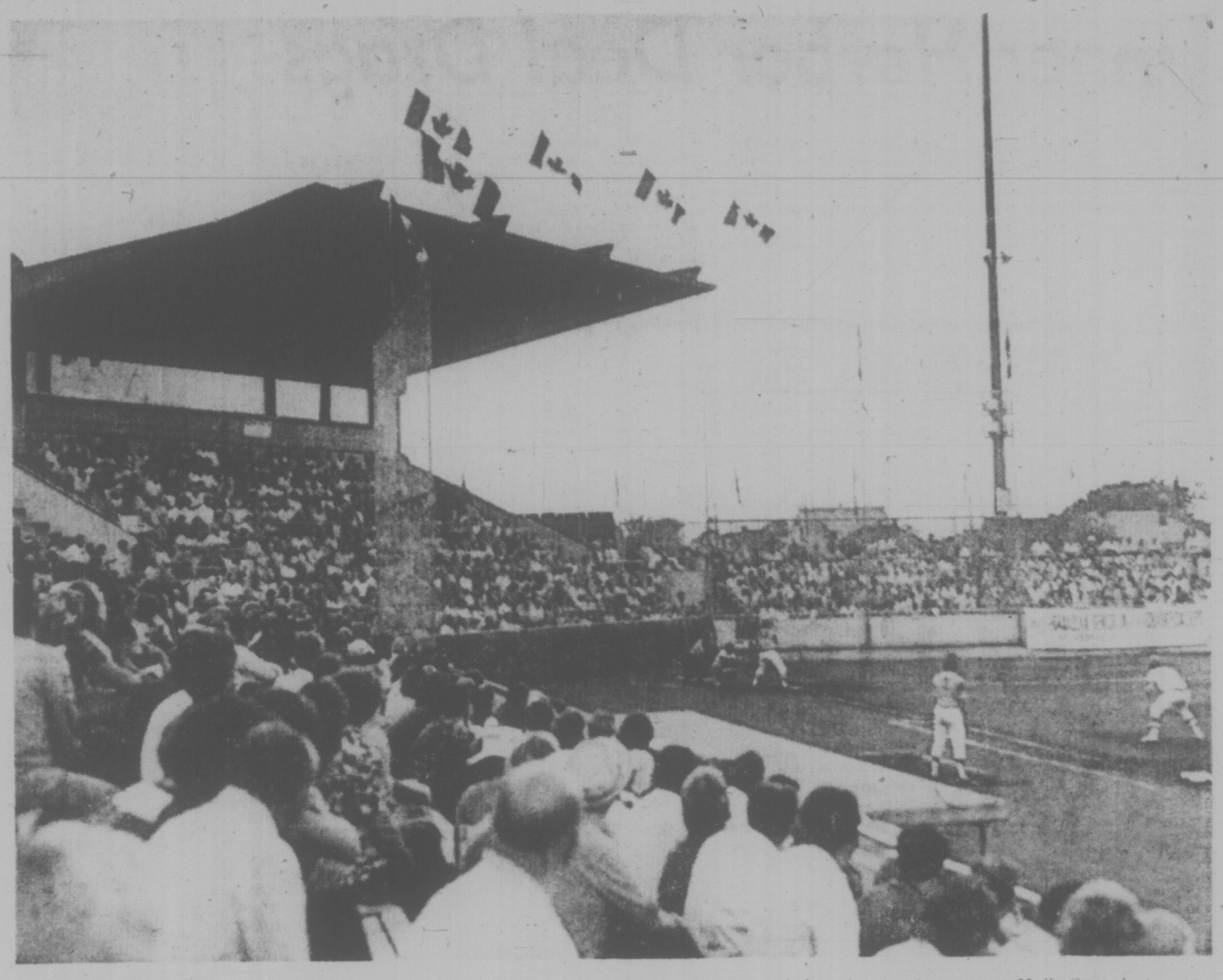

PACKED STANDS during semi-final games in Canadian senior men's championship Thursday continued to set attendance record. Almost 40,000 have watched action at Royal Athletic Park, 13,000 more than attended entire tournament at Hull, Que., last year. This was part of crowd on hand for Nova Scotia-Ontario game. (Times photo by Irving Strickland.)

bill walker

The Tourney A Success —Next Step The World?

Everybody in town is still talking about the weather and softball, or both, and in whatever order, and nobody wants to do anything about either. Not the way things are going at any rate.

The sun lovers keep hoping against hope that it lasts, while the softball faithful, and faithful they are indeed, are prepared to accept what's been going on to Victoria Bate in the national championship and trust it continues as well.

The softball tournament was just more than half over under our preposterously blue skies this week when the old tournament attendance record of 27,000 plus, established last year in Hull, Quebec, went by the boards, and a final figure approaching 50,000 is not out of reach if Bate keep on their winning ways and qualify for Saturday's final.

That would be when the pressure cooker would start to boil over. Then with a victory everything would be serene and peaceful until the next time.

So already the wheels are turning again, and because Victoria mainly has done such a fine job with the nationals, except for a few misteps along the way people are talking about bigger and better things ahead.

Such as: would Victoria like to support a bid for the championship again, say in a few years, and would there be a receptive audience if someone suggested the world's men's championship be played here in 1980?

These aren't idle thoughts, believe it. CASA officials have been duly impressed with the work of the organizing committee, and more especially, naturally, the response by the fans. Not only in numbers either, but the fair play and sportsmanship exhibited to the losers, and the appreciation of a play well made to all players has impressed the competitors, and won't be soon forgotten either.

An Impassioned Plea Recalled

It is not the purpose here to say who or whom is most responsible for getting the nationals here, but if it hadn't been for Bate general manager John Oster, who did the early groundwork, and B.C. president Al Beasley who gave an impassioned plea at Charlottetown last November, Victoria wouldn't have been enjoying the fine sport it has seen this week.

Oster's message as he took his team to one Canadian final after another was simple. "B.C. has never had the championship. We deserve it. So why not Victoria. We're No. 1."

Beasley was charged with making the official presentation to the CASA, which he did. And even though Oshawa reportedly had spent some $5,000 on its brochure, compared to Beasley's far less costly product, it was Beasley's address which won the event for the city.

Don't take my word for it. Take that of Don Fitzpatrick, sponsor of Don's Fawcetts, the New Brunswick entry.

"He did it, with his very sincere plea," said Fitzpatrick. "It was an impassioned address, and I think it won the tournament for you over Oshawa which actually had a better presentation."

Meanwhile, about the world. "There have been discussions on the possibility of having it here," Beasley admitted. "Canada definitely is going to bid for it, and as there are only four or five places in which it could be held — Toronto, Vancouver, Winnipeg . . . maybe we could get it. "The only catch is that we would have to guarantee a 10,000 seat stadium. But we have been discussing it."

So maybe Victoria has come of age again. But then, maybe it hasn't. First there was that great move by the liquor board in closing the beer garden on the hottest day of the year. That figures. And oh, the shame of it all.

It almost matches the fuss over a woman in the press box story in Thursday's Times, libbers rights, apologies all round, and all that rot.

City Folk Don't Need Aides

Suffice to say that even if city hall was wrong in the beginning, the mess could have been averted before the people concerned, the Wallings, ever got here. And they know it. They were advised of the ground rules in advance, told who to contact in regard to their requirements, given the name of recreation manager Jack Morgan and also the final authority, the Mayor.

But that was too easy. There had to be the sensational approach. There had to be the contrived plan. So they came prepared to raise a row, which they did: to get a national story, which they did, and to score a victory over city hall, which they did.

So the Wallings went three-for-three and the lady in question isn't even a bonafide sports writer, per se, in that she was not assigned here by radio station CHNS. She came here as an assistant, a statistician, an aide only for her husband. This is a type of assistant that radio announcers here don't need, or don't use. Perhaps they're better qualified. Who knows?

Besides, in the news story Friday, it was said Kathleen Walling spent two games outside the press area. This is not wholly true, either. She was in a special press area, about seven or eight steps, at most, from the main press box, and where other overflow media types were sitting. Seating is limited in the main press box.

Of course, there were some great lines back to Halifax over the issue, such as one that I'm told went something like this (I wasn't privy to the broadcast; I was in that extra press section) "The City of Victoria is still in the Victorian age . . ."

It may have been followed, of course, by the admission that all the facts as previously presented weren't necessarily entirely true. Because, that would only spoil the story.

But if not, it still isn't too late. I think even the press box would agree.

B.C. Captures Women's Title

QUEBEC — Two Victorians and two Vancouverites combined talents to give British Columbia the team title Thursday at the Canadian senior women's golf championships at Royal Quebec Golf Club.

Joan Lawson and Margaret Todd of Victoria carded 82 and 84, respectively, as B.C. finished the 36-hole event in which the best three of four scores are added together, with a 504 total. Gertie Beaton and Anna-May Taylor rounded out the B.C. team which finished eight strokes ahead of runner-up Ontario.

Following, in order, were Quebec (518), Alberta (529), Manitoba (545), Nova Scotia (557), Saskatchewan (575), Prince Edward Island (608), New Brunswick (608) and Newfoundland (629).

Mrs. Todd, who had a share of the lead in the individual competition on the opening day, finished third with 164 behind Kay Helleur of Toronto and Pat Heisler of Calgary.

Mrs. Helleur won the title on the first hole of a sudden-death playoff after tying Mrs. Heisler at 163.

Mrs. Lawson finished with 168, Mrs. Beaton had 172 and Mrs. Taylor's score was dropped while compiling the team total.

PEASE STILL LEADS

LONDON, Ont. — Ted Pease of the host city used a borrowed graphite driver to shoot a second consecutive even-par 72 Thursday to retain his lead in the Canadian junior golf championship.

One stroke back was Matt Poleschuk of Winnipeg, who carded a 68 for the hottest round of the day.

Quebec retained the interprovincial team title with a three-stroke victory over Manitoba on the first hole of a sudden-death playoff after the two teams tied at 448. Ontario was third with 455 and B.C. runner-up last year, placed fourth with 457 — aided by a 79-75—154 total from Nanaimo's Sandy Harper.

Brad MacLeod, the only Victoria player in the tourney, improved to 76 Thursday for a 154 total.

Canadian Bid Stifled in U.S.

RIDGEWOOD, N.J. (AP) — Veteran Bill Campbell displayed some of the best golf of the tournament and survived the continuing epidemic of upsets that eliminated Gorge Burns and Downing Gray in the fourth round of match play Thursday in the United States amateur championships.

The round also saw the end of Montrealer Graham Cook's bid for the title when he fell 4 and 3 to Jeffrey Pomerantz of Fairfield, Conn.

The 51-year-old Campbell, stopping to rest occasionally on a shooting stick, played the front nine at the 6,754-yard, par 35-36-71 Ridgewood Country Club course in three under par, won his first three holes and had an easy, 5-and-4 decision over young Gary Ostrega.

But while Campbell advanced easily in his 31st appearance in the national amateur, Gray and Burns fell by the wayside in the first of two Thursday rounds. Winners in the morning's fourth round took a brief lunch break then went out for fifth-round play that will reduce the field to 16.

Burns, winner of four major amateur titles this summer, was eliminated 2 and 1 by Jerry Pate while Gray, 36, a veteran member of America's international amateur teams, lost to Bill Mallon.

Curtis Strange, the 19-year-old national collegiate champion from Wake Forest, moved past Don Allen, a former Walker Cup player and five-time New York state amateur title-holder, 4 and 3.

Keith Fergus, another in the seemingly endless line of University of Houston University stars who eyes a pro career, romped to a 6-and-5 triumph over the national seniors champion, 58-year-old Bill Hyndman.

City Champ Moves Up

Jim Rutledge of Cedar Hill carded a six-over-par 76 and vaulted into second place following the recent fourth round of the six-round junior golf series.

After the round at Royal Colwood, the 14-year-old city junior champion has 111 points, 14 behind leader Darrell Fink of Gorge Vale and one ahead of clubmate Ray Harrington.

Darryl Pynn of Cedar Hill captured low net honors with 72.

GROSS

Jim Rutledge, Cedar Hill	76
John McMillan, Cedar Hill	77
Stuart Holroyd, Gorge Vale	79
Russ Reynolds, Uplands	79
Ian Seymour, Gorge Vale	80
Mike Cook, Cedar Hill	80
Albert Selina, Royal Colwood	82
John Graham, Gorge Vale	83
Steve Leung, Uplands	83

NET

Darryl Pynn, Cedar Hill	72
Bill Chapman, Victoria	73
Andy Hone, Royal Colwood	73
Ron Forbes, Cedar Hill	73
Gary Doherty, Cedar Hill	75
Ian Jesney, Cedar Hill	75

LEADERS

	Pts.
Darrell Fink, Gorge Vale	125
Jim Rutledge, Cedar Hill	111
Ray Harrington, Cedar Hill	110
Russ Reynolds, Uplands	103
John McMillan, Cedar Hill	100

J.C. BAGS 10 BIRDS FOR ONE-SHOT LEAD

ATLANTA (AP) — J. C. Snead, who has not won the pro golf tour in more than two years, weathered a rain-delayed opening round in tying the course record with an eight-under-par 64 Thursday for a one-stroke lead in the inaugural $250,000 Tournament Players Championship.

Snead, 32, nephew of Sam Snead, has not won since taking the Philadelphia tournament in 1972. He carded 10 birdies and two bogeys in his round over the par-72, 6883-yard Atlanta Country Club course, despite two rain delays and a third which halted play with 45 players on the soggy course.

Those players will complete their rounds today before second-round competition begins in this tournament worth $50,000 to the winner.

In addition, the TPC champion will get a 10-year exemption on the tour and an invitation to the United States Open as the players attempt to make this a fifth major tournament. The other four are the Masters, U.S. Open, British Open and PGA.

One stroke behind was Tom Evans, who had a string of seven birdies.

Evans, 25, has earned $7,000 for his two years on the tour. He was told Wednesday that he would participate as an alternate when Bobby Cole suffered a back injury and withdrew.

At 66 were Jack Nicklaus and Bobby Mitchell, two of the players who shared the 18-hole course record along with Dave Stockton, until Snead's round.

Snead, who has won more than $100,000 this season, also tied the nine-hole record with an opening 30. His 10 birdie putts ranged from four feet to one of 20 feet.

The delays caused play to be interrupted for two hours and 35 minutes. The third thunderstorm at 7:30 p.m. ended play for the day.

Alone at 67 were Homero Blancas. At 68 were Rod Funseth, Roy Pace, Larry Hinson, Gibby Gilbert, Bob E. Smith and Tim Collins.

Leading money-winner Johnny Miller had a 70, and Gary Player had a 73, as did Arnold Palmer. Hale Irwin and Lee Trevino will finish their opening rounds today. They were on the course when the rain came for the third time.

J. C. Snead	30-34—64
Tom Evans	33-32—65
Bobby Mitchell	31-35—66
Jack Nicklaus	33-33—66
Homer oBlancas	34-33—67
Roy Pace	34-35—69
Larry Hinson	35-34—69
Bob E. Smith	34-35—69
Gibby Gilbert	35-34—69
Rod Funseth	34-35—69
Tim Collins	35-34—69
Bunky Henry	34-36—70
Johnny Miller	38-32—70
Mason Rudolph	38-32—70
John Schlee	36-34—70
Dale Douglass	36-34—70
Bob Wynn	35-35—70
Barney Thompson	36-34—70
Lynn Lott	35-35—70
Joe Porter	34-36—70

MORE SPORT ON PAGES 21, 29, 30

SPORTS MENU

TONIGHT

SOFTBALL
8 p.m. — Continuation of double-loss elimination portion of Canadian Senior "A" Men's championship, Royal Athletic Park.

SATURDAY

SOFTBALL
9 a.m. (and 12 noon, if necessary) — Final games in Canadian Senior "A" Men's championship, Royal Athletic Park.

CAR RACING
7 p.m. — Time trials for Washington Racing Association-sanctioned Billy Foster 100 for modifieds, Western Speedway.

CRICKET
1:30 p.m. — District Association, final round 40-overs, Oak Bay vs. Alcos, Windsor Park; Albion vs. Incogs, Beacon Hill Park.

GOLF
6:30 a.m. — Start of first 18-hole round in 36-hole Metro Toyota-CFAX Open, Cedar Hill Golf Club.

FIELD HOCKEY
3:30 p.m. — Exhibition women's match, B.C. vs. England (national side), St. Michael's University School.

Going to Stars Worth Millions

DUANE THOMAS
. . . asks forgiveness

Moses Malone and Utah Stars of the American Basketball Association ended their melodramatic saga Thursday with the 19-year-old high school sensation agreeing to terms on a contract estimated at more than $3 million.

The announcement at Salt Lake City ended days of speculation on whether the six-foot, 11-inch Malone would play for the Stars or attend the University of Maryland on a basketball scholarship.

One of the few players ever to jump from high school ranks into a pro circuit, Malone had insisted that "I won't be influenced by any large amounts of money. Nobody is gonna tell me what to do."

Sports Shorts

Elsewhere in the world of sports:

Chris Evert swept to her 53rd consecutive match victory Thursday with a 6-1, 6-1 conquest of French rival Gail Chanfreau, but University of Michigan sophomore Victor Amaya possibly prevented a similar advance by Jimmy Connors in the U.S. open tennis championships. Amaya kept Sweden's Bjorn Borg on the centre court for more than three hours before bowing 6-4, 4-6, 6-3, 3-6 and the long match forced officials to postpone Connors' match with Jeff Borowiak until today. . . .

Duane Thomas, a talented but unpredictable running back, met for two hours Thursday with coach George Allen in an attempt to rejoin Washington Redskins after being released because of an altercation with an assistant coach. "He asked for forgiveness," said Allen, who added that he would consider reinstating Thomas, but "it is a very difficult decision". . . With the final races of the Canadian Olympic Training Regatta, Kingston (CORK) scheduled for today on Lake Ontario, Canadian sailors are shut out of the top five placings in the Olympic classes . . . Last year, Canadians won two of the six Olympic classes, but this year they can't keep up to European and U.S. skippers.

168 CAMPERS, TRAILERS AND MOTOR HOMES

In Stock Now!
THE FABULOUS
PROWLERS
For 1975

Take a look at the 17½ ft. shower model; 18½ ft. tandem; the terrific 20 ft.; or the big family size 20½ ft. A must to see is the roomy 23 ft. These 1975 units are a real knock out! Immediate delivery on all above models.

ALL NEW '75 PROWLERS Purchased during the next 30 days will be given an opportunity to save money on the option of all options — a fantastic
AIR CONDITIONER
Get all the details from KIRK or BARRY at

COASTLINE
TRAILER CENTRE
(1971 LTD.)
1915 QUADRA ST.
388-6021
"TRY US YOU'LL LIKE US"
Dealer Lic. D-7405

FULLY EQUIPPED VOLKSWAGEN WESTFALIA CAMPERS. BY THE WEEK OR WEEKS.
RENT-A-CAMPER
ALEXANDER LEITH MOTOR CO.
LOWEST RATES — HIGHEST VALUE. PHONE 383-2024.
D. 8472

8' CAMPER, EXCELLENT shape, $550. View at Burnside Esso.

1970 MARR CRAFT, 18' SELF contained Travel Trailer, sleeps 6, very good condition. 386-8336.

1962 VOLKSWAGEN CAMPER, only 62,000 miles. $1000. 478-3193.

TRUCK CANOPY FOR STANDard box, 3' high. $250. 385-3681.

FOR RENT HARDTOP TENT trailer, sleeps 4-5. 385-3639.

169 MOBILE HOMES AND PARKS

BOB'S
MOBILE HOMES LTD.
D7454 386-3623
25 Crease Ave.
CLEARING ALL HOLIDAIRES TRAVELAIRES
14' HOLIDAIRE Now $2595
16' HOLIDAIRE Now $3095
17' TRAVELAIRE, toilet, furnace oven Now $3495
17' TRAVELAIRE, shower, toilet, furnace, oven Now $3825
27' HOLIDAIRE, twin bed, furnace, double insulation, eye-level oven Now $5895
1 ONLY
8'6" RUSTLER Camper. Reg. $2695 Now $2545
MARLETTE GLENDALE
Mobile Homes

TRIANGLE HOMES LTD.

GENERAL, LEADER PYRAMID, WESTBROOK KNIGHT, SQUIRE, PAGE 2435 TRANS-CAN. HWY. 478-1774
Dealer Lic. MCD 25171

Happy Valley HOMES
LIMITED
Dealer's No. D-1837
2681 Sooke Road
478-8303
—Park space available with all purchases
—Choice of 4 different park locations
—Good variety of stock selection

GOLDSTREAM MOBILE HOMES LTD.
PARAMOUNT PREMIER MONARCH AND PARKWOOD
Modern park space available with all purchases
2885 Trans-Canada 478-1751
2994 Jacklin 478-8391
Dealer Licence No. MCD 25026-7
OPEN 9-9

LAKESIDE LIVING, just 20 mins. to town. Fine double mobile home on concrete foundation with bsmt area. Approx. ¼ acre lot, 80 ft. lake front with sandy beach. Good living and kitchen area, two bedrm, full bathroom. Surrounding deck. Just $38,900.
382-5171 PETER MASON 477-9318
Canada Trust Co.

FULL 24X52 COMMODORE MOBILE home on landscaped corner lot with view. Adult park, 3 bedrooms, bath and half. Dining room, living room, family room and utility room. Fully custom carpeted. 2 decks, one with patio cover and carpet. Fully skirted and carport. Phone 245-3614, Ladysmith, evenings.

TRI-WAY MOBILE HOME PARK For sale. 10'x46', 2-bedroom, unfurnished, mobile home situated in above park. Adults only. 384-8791.

LOVELY MOBILE HOME COMPLETELY furnished. Porch and second bedroom addition. Set up in town. $3750. 382-0664.

1970 12X52 STATESMAN IN quiet adult park. Bus and stores earby. Jackson's, 974 Goldstream, 1-A, D-6000.

8X30 WITH CABANA AND CARport, set up on park, View Royal. Fully furnished, wall-to-wall shag. Best offer. 479-6291 evenings.

WANTED: 12'X48' MOBILE home. Furniture not essential. No standing space in park required. Phone Phone collect 478-1880.

WANTED 12' WIDE 1 BEDROOM mobile. McPherson 383-9306, 287-4142 Campbell River.

TOTE-EM TRAILER SALES
478-1041 Days 384-8791 Nights
74 LAMPLIGHTER, 12X64, 2-BEDroom on lot. After 7, call collect, 748-8388.

169 MOBILE HOMES AND PARKS

WAGON TRAIN HOMES LTD.

SPECIAL!
This Week Only!
NEW MOBILE HOMES
12' x 64' KENTWOOD, 3 Bedroom, fully furnished, fridge and stove. Sooke Sales Lot $12,700
12' x 64' LAMPLIGHTER, 2 bedroom, fully furnished, fridge and stove, Mill Bay Sales Lot $12,800
24' x 44' HEARTHSIDE, 3 bedroom, fully furnished, fridge and stove, Port Alberni Sales Lot $16,100

USED MOBILE HOMES
12' x 48' CHINOOK, 2 bedroom, fully furnished, fridge and stove, onsight at Hidden Valley $9,900.
12' x 48' SHAMROCK, 2 bedroom, fully furnished, fridge and stove, onsight at Ray's Trailer Park $9,000

MILL BAY
Trans-Canada Hwy. at the flashing light
743-5571
MCD 25019
SOOKE
6647 Sooke Rd.
642-5523
MCD 25016
LANGFORD
974 Goldstream
478-7333
MCD 25014
VICTORIA
2515 Government
386-3291
Dealer Licence MCD 25018

BRAND NEW HOMES
On pads in LOVELY FAMILY PARK in Greater Victoria area. Your low down payment on bank financing. Call now COLLECT, Mr. Watts. 388-0455.

MOVING MUST SELL 3 BEDroom 12x68 mobile, set up in local park, fully furnished including washer and dryer, fully skirted, with 2 room addition partly finished, phone anytime for information, 478-8753 or evenings 382-0278.

178 SUMMER RESORTS

COWICHAN LAKE
Rustic furnished cottage in woodland setting. Private beach and float. Boat supplied. Excellent fishing and hunting. Available Sept 2. $50 per week. 749-3578.

185 CONVALESCENT AND REST HOMES

PEMBERTON HOUSE
An exclusive residence for ladies only. Private and semi-private accommodation. Located in the Rockland area at 840 Pemberton Road. For information call 382-1513.

FAIRFIELD: LOVELY REST home, vacancy for 2 ladies, main floor, tray service, laundry, hairset, welcome to visit. 384-7750.

CHARMING ACCOMMODATION, ladies, no stairs, nutritious meals, kindly attention, 384-0693.

NICE SUNNY ROOM IN A small resthome. Good meals. 388-7426.

PRIVATE AND SEMI-PRIVATE available. Ladies only. 385-1814.

190 ROOM AND BOARD

UVIC STUDENT, LIVE-IN, 2½ hours housework daily in exchange for room, private bath, and board in lovely waterfront home near UVic — small family. 477-4439.

ROOM AND BOARD, MEN ONLY. 386-8520.

COMFORTABLE, NEAR UNIVERSITY. Student wanted. 592-7484.

191 ROOM AND BOARD WANTED

2 FEMALE STUDENTS NEED room and board within the first week of September. References. Call collect Surrey 594-0979.

193 ROOMS TO RENT

GLEN ACRES
1023 Esquimalt Rd. 1 sleeping room, ideal for busy salesperson or full time student. $75 per month. Available immediately. For more information phone 384-3897.

CLOSE TO UVIC $60-MONTH Room, plus use of kitchen and facilities, occupancy Sept. 1, three bus routes. 384-2768 before 7 a.m., after 8 p.m.

NEAR MAYFAIR, BED SITTING romo, suit young person. $50. 382-7020.

LARGE, COMFORTABLE ROOM in quiet home near Craigdarroch Castle. Private bath. $125. 386-6624.

FURNISHED ROOM NEAR CAMosun College. 383-2631.

197 HOUSEKEEPING ROOMS TO RENT

GORGE, LIGHT HOUSEKEEPing, hot plate, fridge, and linen. Middle-aged business man only, $68. 386-9490.

FURNISHED BRIGHT ROOM, full house, privileges, large grounds, $105. Available Sept. 1, 479-7970.

FURNISHED ROOM, CENTRALly located, working man only, please call 382-3200.

BEDSITTING, WORKING LADY, $70, utilities included, general hospital area. 478-5151.

RITZ HOTEL
719 Fort St. 383-1029
HOUSEKEEPING ROOM, $65 month. 2923 Quadra. 386-3756.

AVAILABLE TO QUIET GENTLEman. 388-4861.

199 HOUSEKEEPING ROOMS WANTED

BUSINESS MAN REQUIRES ACcommodation in Saanich area, between Victoria and Sidney. Phone 656-3288 after 6 p.m.

200 APARTMENTS TO RENT UNFURNISHED

OAK BAY
GOODWIN MANOR
1148 GOODWIN ST.
Available now, new 2-bedroom suites. Rents from $325 to $450 per month. Wall to wall carpet, range, fridge, dishwasher, washing machine and dryer. Quiet street—a truly superb location. To view please call 382-6151 or 598-3019. Westerham Management Ltd., 440-1070 Douglas Street.

BEACON HILL — SPACIOUS 2-bedroom suite on ground floor, ample storage. Carpeted throughout. Own patio. New condominium building with sauna and swirl pool. Adults only. Available on lease first October. $275 p.m. Royal Trust Co., 388-4311.

LUXURY 3-BEDROOMS, 2 bathrooms, wall to wall carpet, appliances included, close in, no pets. Available September 1st. Phone Glen, 479-5971 or 388-6275, local 358, or Jerry, 479-1040 or 388-6275, local 2516.

WANTED — FURNISHED OR unfurnished apartment, or one bedroom house for mature adults for Oct. 1, phone 478-9411 days. Langford or Colwood area.

21-YEAR-OLD EMPLOYED actor, needs apartment or house. If you have one and need a roommate, call 383-5066 after 10 p.m.

WANTED BY YOUNG WORKING couple and cat 1 bedroom by October 1st. Reasonable rent. Phone Bill 382-9978 evenings.

NEW ZEALAND COUPLE REquire furnished 1 or 2 bedroom for September 15. Phone 385-2825 after 5 p.m.

ONE BEDROOM UNFURNISHED apartment for couple, near or in Esquimalt area for October. Please phone 382-3734.

WORKING MOTHER AND CHILD urgently need a 1 bedroom or bachelor suite. If you can help, please phone 642-5641.

1 BEDROOM APARTMENT near town, Sept. 15. $140-$150. 384-5478.

COUPLE WITH BABY REQUIRE 1 bedroom suite. 383-6488; or after 6 386-0601.

200 APARTMENTS TO RENT UNFURNISHED

Chateau Victoria
740 BURDETT AVE., VICTORIA, B.C.
TEL. (604) 382-4221
NOW RENTING!
Victoria's newest downtown residential and commercial complex. Breathtaking panoramic views of the city, sea and mtns. Superior fire and sound-proofing, wall-to-wall carpets, drapes, balconies, colored appliances. Adult oriented. "Sorry, no pets." "Parrot House" roof top restaurant. Covered parking.
1 Bedroom suites from $190
2 Bed. Penthouse suites from $385
INFORMATION: CALL 382-4221

Windsor Court
260 GORGE ROAD
ELEGANT LUXURY LIVING
Facilities include indoor swimming pool, hydro therapy pool, saunas, squash and tennis court and exercise room.
ADULTS ONLY
SORRY, NO PETS
1 Bedroom Suites $185 - $203
2 Bedroom Suites $235 - $275
Call Mr. and Mrs. D. Bertrand
388-4555
MacArthur Park Estates Ltd

OCEAN PARK MANOR
885 Dunsmuir St.
NOW RENTING
One bedroom suites $173-$200.
Two bedroom suites $230-$235.
Three bedroom suites $290-$305.
New building, beautiful large waterfront suites. No children under 16 years. No pets. For further information and appointment to view please call 386-6308.

DELUXE EXECUTIVE SUITE, 1400 sq. ft., 2 bedrooms, 2 bathrooms, all appliances, beautifully decorated, $450 per month with lease. Business phone 388-7311; home, 652-1558.

201 APARTMENTS TO RENT FURNISHED

THE ROYAL SCOT
425 QUEBEC
This new apartment bldg. offers: Fully furnished 1-B.R. suites — Color TV, shag carpets, linen, dishes, laundry facilities, indoor pool, whirlpool, sauna, games room, underground parking.
Managers:
Mr. and Mrs. G. Arnold
Phone 385-3543
OCEAN PROP. MANAGEMENT

WILL SHARE MY ONE-bedroom apartment with a female, over 30, mature student. Deluxe accommodation with swimming pool, etc., located close to the university. Rent $100.00 to right person. Victoria Press Box 480 Victoria, B.C.

SIDNEY
Close to stores, bus, etc. Furnished suites with kitchenettes, color TV, cablevision. Laundromat. Reasonable rates. Craigmyle Motel, 2300 Beacon Avenue, Sidney. 656-4441.

FULLY FURNISHED APARTments for as low as $205 month. Includes cooking facilities, colored TV, maid service, laundromat. Available from Sept. 15. Call now Craigflower Motel 388-7861.

CENTRALLY LOCATED HOTEL Offers furnished accommodation at special off season monthly rates, effective September 1st, 1974. Apply James Bay Inn, 270 Government St., 384-7151.

2 BEDROOM FULLY FURnished, new condominium, to rent for 6-8 months beginning Oct. 14. Good location, no pets or children, preferably older couple or single. $300. 382-1606 after 6 p.m.

QUIET, CENTRAL, SELF-CONtained older apartments. Suit single person. $135 penthouse, $102, 2-room suite. Phone Saturday. 598-7578.

UNIVERSITY STUDENTS, NONsmokers, furnished basement suite. Shared or otherwise. Reasonable. University bus from here. 420 Langford St., City.

WANTED MANAGER FOR small apartment building, would occupy bachelor suite on premises. 3-5 hours cleaning per week, remuneration open. 383-4082.

BACHELOR SUITE IN SMALL apt. building rent reduction in return for 3-5 hours cleaning per week. Share bathroom. Available Oct. 1. 383-4082.

KITCHEN UNITS AVAILABLE AT Maple Leaf Motel, weekly or monthly rates. 388-6488.

FAIRFIELD RESPONSIBLE lady only, all utilities included. $90. 383-2614 evenings.

TOURIST - TRANSIENT - BEACON Hill, quiet, small unique, and double garage. 383-5459.

1 OR 2 BEDROOM SUITE, SELFcontained, quiet mature adults. 383-1597.

1 BEDROOM, $160. ONLY QUIET people. 384-8755.

202 FURNITURE TO RENT

STANDARD FURNITURE
Three Rooms from $35 per month
Immediate Delivery
382-5111

203 APARTMENTS WANTED

FURNISHED APARTMENT wanted. November 1st - April 15, 1975, as sublet for retired couple and daughter attending university. References supplied. Phone 386-0494 around noon.

APARTMENT URGENTLY REQUIRED BY University Student for October 1st. Furnished or unfurnished basement suite or private room with own kitchen. Please phone 592-9268 or 592-7668.

RESPONSIBLE MOTHER WITH well behaved 6 year old daughter will look after house or apartment and pay nominal rent for 5 or 6 months starting Oct. 1. Oak Bay area preferred. 386-8567.

MATURE BUSINESS LADY needs 1 bedroom apartment hardwood floors, James Bay or Cook district. $145 maximum. After 6 p.m. 386-6417.

WANTED — FURNISHED OR unfurnished apartment, or one bedroom house for mature adults for Oct. 1, phone 478-9411 days. Langford or Colwood area.

21-YEAR-OLD EMPLOYED actor, needs apartment or house. If you have one and need a roommate, call 383-5066 after 10 p.m.

WANTED BY YOUNG WORKING couple and cat 1 bedroom by October 1st. Reasonable rent. Phone Bill 382-9978 evenings.

NEW ZEALAND COUPLE REquire furnished 1 or 2 bedroom for September 15. Phone 385-2825 after 5 p.m.

ONE BEDROOM UNFURNISHED apartment for couple, near or in Esquimalt area for October. Please phone 382-3734.

WORKING MOTHER AND CHILD urgently need a 1 bedroom or bachelor suite. If you can help, please phone 642-5641.

1 BEDROOM APARTMENT near town, Sept. 15. $140-$150. 384-5478.

COUPLE WITH BABY REQUIRE 1 bedroom suite. 383-6488; or after 6 386-0601.

203 APARTMENTS WANTED

MARRIED ON SEPT. 14. Can you help us? Responsible couple are in desperate need of a 1-bedroom apartment or duplex, rent to $180. Living with in-laws is out-lawed. Our honeymoon ends October 1, can we please have a place to come home to? References available. 385-8326 after 6 p.m.

YOUNG WORKING MOTHER with small child, looking for a one or two bedroom suite, approximately $120. Evening 382-4592.

206 DUPLEXES TO RENT

$350 SIDE BY SIDE DUPLEX, 3 bedrooms, living room, dining room, family room. Drapes, wall-to-wall carpet interior. All appliances including built-in dishwasher and many more extras. Separate entrance from a separate street. Like a home. Seclusion and beautiful landscaping. Quiet street. Gordon Head and McKenzie area. Available Sept. 1. Reliable family, no pets. 592-9516.

$350 SIDE BY SIDE DUPLEX, 3 bedrooms, living room, dining room, family room. Drapes, wall-to-wall carpet interior. All appliances including built-in dishwasher and many more extras. Separate entrance from a separate street. Like a home. Seclusion and beautiful landscaping. Quiet street. Gordon Head and McKenzie area. Available Sept. 1. Reliable family, no pets. 592-9516.

40 MINUTES FROM VICTORIA One side of new duplex. Lakeview. One bedroom, living room, dining room, basement. Stove and fridge. Carpeted. $200. Near beach and stores in Shawnigan Lake. Phone J. Etterna, Shawnigan Realty, 743-5311 or Res. 743-2607.

3 BEDROOMS, FULL BASEment, side by side duplex. Richmond Road, Mt. Tolmie area. Available October 1. $285 per month. Enquire 477-3716.

HANDYMAN RENT THREE LIVE free — 1020 Catherine legal 4-plex, rent whole or part reasonable 112-874-5108.

210 HOUSES TO RENT UNFURNISHED

200' Waterfront on Cordova Bay
Here is an opportunity to enjoy the very best in ocean front living with no investment. 1.3 acres of beautifully landscaped grounds. Sweeping sea views from kitchen, dining, living room. Sliding glass doors lead to large sundeck, overlooking Haro Strait. 3 bedrooms, 2 open fireplaces; ultra modern family room with bar. This lovely residence comes complete with year round gardener for $600 per month to tenant who will love, care for and enjoy same. 658-8907.

HIGH QUADRA, IN CITY, SEPArate garage, 2-bedrooms, living room, dining room. On quiet street near shops, bus, schools. Many fruit trees. Fridge, stove. Fireplace. No children. No pets. References required. $270. Phone 10:00 a.m.-7 p.m. 592-6940.

3-BEDROOM EXECUTIVE TYPE HOME OVERLOOKING CORDOVA BAY. BEAUTIFUL SEA AND MOUNTAIN VIEW. SEPT. 1st FOR 9 MONTHS. $450 PER MONTH. FOR APPOINTMENT 385-7721. GARDNER REALTY LTD.

WE OFFER OUR NICE 2 storey full basement home, in Central Park Neighbourhood for lease at $375 per month 6 bedrooms, fireplace. References. First and last month rent required. Call 383-0723 weekdays for appointment.

AVAILABLE SEPT. 1st. $195 per mo. 2 bedroom, no basement home, completely renovated, very clean. Key at rental agent to view. Byron Price and Assoc. Ltd. 804 Broughton St. 385-2458.

3 BEDROOM HOUSE WITH lovely view of Saanich Inlet at Mill Bay. In excellent condition; no children, no pets; $275, firm; phone 743-2423 after 6 p.m.

AVAILABLE SEPTEMBER 15. Large 3-4 bedroom family home, full basement. Shelbourne and North Dairy $425. 598-1543.

3-BEDROOM HOME, GAS STOVE, fridge, drapes, near downtown. Available Sept. 1. $275 per month. Phone anytime. 479-8334.

2 BEDROOM HOME, QUIET, fireplace, near Nanaimo, older couple, 390-4745.

3 BEDROOM, LIVING ROOM, dining room, garage. $250. Burnside Rd. 592-1408 after 6.

LANGFORD, 3-ROOM HOME, 1 child, no pets. References. $200. 478-7356.

1-BEDROOM MODERN BUNGAlow. September 15. No children or pets. Rent $175. Call 652-1744.

211 HOUSES TO RENT FURNISHED

BEAUTIFUL EXECUTIVE home, mountain and sea views. Available September 15 to March 15. Below value rent of $400 per month in exchange for charge of 2 easy-care dogs. Responsible university students, with references considered. 658-8056.

EXECUTIVE EXCHANGE
3 bedroom home, 12 miles west of Edmonton, on 4 lane highway in the town of Spruce Grove. Would like to exchange for equal home in Victoria or close by, for approximately 2 years. 479-2825.

1-BEDROOM COTTAGE, FULLY furnished on Langford Lake. $175 monthly. Phone after 7 p.m. 478-6080.

FURNISHED HOUSE FOR RENT in Oak Bay near Village shopping, 6 weeks from September 10. $300. 385-2481.

212 HOUSES WANTED TO RENT

2 RESPONSIBLE YOUNG women would like house in country, immediately within traveling distance of Victoria. Reasonable rent. Call after 5 please 385-9980.

HELP!
Fatherless family, mother and six children desperately need 4-bedroom house immediately. 383-1989 or 382-6318.

YOUNG COUPLE, 2 CHILDREN, wish 2 or 3-bedroom, house or duplex, in Esquimalt area excellent references, anything up to $220. Phone 382-4032.

YOUNG RESPONSIBLE WORKing couple, desperately need a house or apartment by September 1. During day 598-6121 Mona, or after 5 p.m. 388-6538.

MOTHER AND 2 DAUGHTERS require 2 or 3 bedroom home in Oak Bay or Fairfield. Phone 598-1077 evenings or before 8:30 a.m.

YOUNG RESPONSIBLE MARried couple require one or two-bedroom older house in Duncan or surrounding area, preferably Cowichan or Mill Bay. 382-9559.

REWARD — URGENTLY NEEDed by couple expecting baby in Sept. 2 or 3 bedroom house or duplex by Sept. 1. 478-8276.

$50
to finder of house, duplex, or suite, where we can keep our dog and cat. Rent up to $200. 598-8142.

2 PROFESSIONAL WOMEN WISH to rent unfurnished 2 bedroom house or suite in quiet area, vicinity of Pearkes Clinic. Call 383-6748.

HAVE PLANS FOR BUYING community home for approximately 10 people, interested? Phone 384-6575.

3 BEDROOM UNFURNISHED house, with yard, around $250. 478-6843 after 3 p.m. weekdays. Saturday and Sunday, anytime.

YOUNG COUPLE WITH A DOG require by Sept. 1, a house, duplex in Victoria. 642-3985.

URGENT, BY QUIET OLDER couple, 4 or 5 room house, best of references. 384-0366.

WANTED URGENTLY, 2 BED room house, unfurnished. 384-4467.

215 HALLS, WAREHOUSES, STORES AND OFFICES TO RENT

1160 SQ. FT., AIR CONDITIONED, second floor, Canada Permanent Building. Bright newly decorated, elevator and janitor service included. Available immediately. R. R. Firkus 386-1361.

LARGE SIDNEY SHOP FOR rent, ideal for second-hand business. $250 per month. Also second-hand stock for sale. Phone 656-4013 or 592-2597.

STUDIO SPACE FOR RENT — downtown, inexpensive. Actors, Dancers, etc. Call John 382-8478 around 10 a.m. and 6 p.m.

NEW 1,500 SQ. FT. GROUND floor, Hillside and Quadra area. Good parking. Available now. 384-5324.

EXCELLENT LOCATION, DOWN town office, 2 rooms. $75 monthly. 385-0611, 592-7678.

TORAGE SPACE AVAILABLE, reasonable rates. 388-5812.

215 HALLS, WAREHOUSES, STORES AND OFFICES TO RENT

Montreal Trust
PROPERTY MANAGEMENT
a complete service
Rentals-Leasing-Consulting
1057 Fort Street 386-2111
NOW LEASING
RETAIL FORT ST. 1350 sq. ft.
RETAIL—JAMES BAY 1000 sq. ft. up
RETAIL—OAK BAY AVE. 400 sq. ft. up
RETAIL—FORT DOUGLAS, 3500 sq. ft.
OFFICE—FORT ST. 1335 sq. ft. up
OFFICE—OAK BAY AVE. 1000 sq. ft.
OFFICE—FORT ST., 868 sq. ft.
OFFICE—JAMES BAY up to 5000 sq. ft.

MELTON
REAL ESTATE (B.C.) LTD.
912 DOUGLAS ST.
MELTON — BRINGING MORE THAN THEIR NAME TO VICTORIA
CHARACTER PLUS
Professional office space — 150-2500 sq. ft. in beautifully restored Heritage Bldg-Gov't and Douglas area. Now leasing for November occupancy. Dale Vieweger. 383-1047. (24 Hrs.).

FOR LEASE
700 Block Fort St.
3000 sq. ft. 2nd floor.
Available Immediately—Call B. Lawless 382-7276
Town & Country Realty Ltd.

FOR LEASE
Office or small retail store 300 sq. ft. This is ground floor space in a new office building at 1320 Esquimalt Road. Available immediately. Contact: James Akenclose, 477-4476.

FOR LEASE
367 BURNSIDE
Office Space 3,000 sq. ft.
Store Space 800 sq. ft.
Office space can be leased in one unit or several small units. To view please call Mr. Stricker at British American Realty Ltd. 385-1431 anytime.

Office Space Available
At new Gorge Shopping Centre, No. 201-2951 Tillicum. Air conditioned, excellent location, currently being rented to optometrist, dentist, government, etc. 388-5812 and 388-6113.

850 SQUARE FEET PRIME OFfice space on Douglas St. near Fort. One main room area with 2 smaller areas. 2nd floor with elevator and stairs. Available October 1. Phone Monday-Friday, 11-3, 383-4521.

Office Space
1800 sq. ft., fully carpeted and draped. Hillside-Shelbourne area. 592-6579.

SPACE AVAILABLE, NEW warehouse building or light manufacturing. Office and secretarial service available. 2,000 to 5,000 sq. ft. Phone 652-1932 or 656-3233 evenings.

CITY CENTRE
Store or office, 2200 sq. ft. completely remodelled in the heart of Victoria business district. 477-5719 or 477-2106.

233 MORTGAGE LOANS AND INSURANCE

Rae Investments Ltd.
204-493 Burnside E.
Victoria
388-7891
Funds available for
—Commercial projects
—Interim financing
—Residential first Mortgages
—Residential second and third Mortgages
Current competitive rates.
Call Clayton Stuber
388-7891
Evening 477-3886

SECOND MORTGAGE
$1,600 to $15,000 or more quickly and confidentially at competitive rates.
Available for home purchase, renovations, debt consolidation, vacations or any worthwhile purpose. No bonus or arranging fees.
—Payout or repay at any time.
—Interest calculated semi-annually (not in advance) on declining balance.
—We also purchase existing mortgages or agreements.
For further details phone or visit us at:
C.A.C. REALTY LTD.
1083 Fort St.
Town and Country Shopping Centre
385-9781

NEED MONEY?
TO BUY — BUILD — REMODEL — REFINANCE
1st — 2nd — Equity Mortgages
Arranged or purchased
—AGREEMENTS FOR SALE PURCHASED OR SOLD
—BUILDERS INTERIM FINANCING ARRANGED
—We loan in ALL AREAS including Up-Island.
—For Quick, Courteous, Confidential 24-Hour Service Call
DON MacGILLIVRAY
ROBERTS INVESTMENTS & MANAGEMENT LTD.
702-1175 Douglas St. 388-6691

NEED MONEY?
First, Second or Third Mortgages available based on market value. Free evaluation on your home or land.
Call ELLWOOD NAULT, 388-4150 or
OLYMPIC REALTY LTD., 385-5741

MORTGAGE MONEY
Private and institutional funds available for all types of mortgage financing. Buying a home or refinancing for investment or to pay off debts. Mortgages and agreements bought and sold. KAJ JACOBSEN 382-9191. CANADA PERMANENT TRUST REAL ESTATE DIVISION.

FIRST AND SECOND MORTGAGES FUNDS AVAILABLE AT COMPETITIVE RATES. UNLIMITED FUNDS, CONVENTIONAL AND PRIVATE. QUICK DECISIONS. CALL MR. McKENZIE 386-7521 (ANYTIME). BOORMAN INVESTMENT CO., LTD. 1111 GOVERNMENT ST.

NEW LOW RATE
All the money you need, 2nd mortgages. R. Geddes, Principal Properties Ltd. Days 477-9514, eves. 477-6430.

233 MORTGAGE LOANS AND INSURANCE

1ST — 2ND — 3RD MORTGAGE LOANS
NO BONUS
NO DISCOUNT
NO HIDDEN CHARGES
Examples

Borrow	Pay Monthly
$ 2,500	$ 37.00
$ 5,000	$ 74.00
$10,000	$148.00
$15,000	$222.00

15-year ammort. — 5-year term
No amounts too small or too large
Highest prices paid for existing mortgages or agreements
Interviews in the privacy of your home
Money immediately available
W. A. (Bill) Hodgson
385-4528 385-2458
24 Hour Service
Byron Price and Associates Ltd.

1st and 2nd MORTGAGE LOANS
PRIVATE AND INSTITUTIONAL UNLIMITED AMOUNTS FOR COMMERCIAL RESIDENTIAL AND INTERIM FINANCING MORTGAGES AND AGREEMENTS PURCHASED
IMMEDIATE DECISIONS
Competitive Interest Rates
P. R. Brown and Sons Ltd.
762 Fort St.
385-3435

234 MORTGAGES FOR SALE

$5162 BUYS $5734
1st mortgage payable $72.00 month including 9 per cent and a term of 4 years and 4 months. Security is 2 acre lot and modern home — 13 per cent yield.

$6187 BUYS $6851
Lot mortgage payable $75.00 month including 9 per cent and a term of 4 years 8 months. Security is mobile home on 2 acre lot — 13 per cent yield.

$5828 BUYS $6526.45
1st mortgage payable $80.00 month including 9 per cent and a term of 4 years 7 months. Security is 2 acre lot with building site cleared and log house being constructed 13 per cent yield.

Several other mortgages with discounts similar to these

For information please call — Len Thomas Jr. Douglas Hawkes Ltd. 990 Blanshard St. 384-7128 Res. 383-9493.

$2395 BUYS $2847
Payable $39 Month including interest at 9½ per cent, 6 yr. 9 mo. term. Yield 14 per cent.

$7366 BUYS $7893
Payable $150 month including interest at 9½ per cent, 2 year term Yield 14 per cent.

$8300 BUYS $9121
Payable $121.80 month including interest at 10 per cent, 4 yr. 8 mo. term Yield 13 per cent.

$9680 BUYS $10636
Payable $142.84 month including interest at 10 per cent, 4 yr. 7 mo. term Yield 13 per cent.

$12975 BUYS $13000
Payable $180 month including interest at 9½ per cent, 5 year term. Yield 14 per cent.

FOR FURTHER INFORMATION CALL
L. THOMAS SR. AT DOUGLAS HAWKES LTD. 990 BLANSHARD ST.
384-7128 (RES. 478-1729)

1ST AND 2ND MORTGAGES.
Excellent security and covenant.
YIELDING 12% and up
Contact Don MacGillivray
ROBERTS INVESTMENTS & MANAGEMENT LTD.
702-1175 Douglas St. 388-6691

First Mortgage, $35,000 at 13%, 5-year term.
First Mortgage, $33,000 at 13%, 5-year term.
Second Mortgage, $10,000 at 15%, 5-year term.
Second Mortgage, $7,000 at 15%, 5-year term.
For details on these and other mortgage investments contact Mr McKenzie, 386-7521 (anytime) Boorman Investment Co., Ltd. 1111 Government St.

WILL SELL $20,000 1ST MORTgage bearing interest at 10¼%, 2-year term due Nov. 20, 1975, payable $200 per month, for $19,150 with discount plus monthly interest. There turn averages nearly 11.6%. Other interests prompt the sale of this excellent mortgage. 478-5785.

235 WANTED TO BORROW

WANTED
$50,000 second mortgage on choice downtown property. Well secured. Contact B. Lawless, 382-7276 or res. 592-6870.
TOWN AND COUNTRY REALTY LTD.

WANTED SECOND MORTGAGE $10,000 at 15 per cent, interest only, 3-year term, on brand new 3-bedroom, full basement home on quiet cul-de-sac in prime Gordon Head. Excellent covenant — Civil Engineer. Call ROBERT YOUNG, 477-8749 or JIM WEST, 382-1145 or 383-4124 anytime. Park Pacific Investments Ltd.

WELL SECURED 1st MORTGAGES available in various amounts, some short term up to 13%. If you are not earning at least 12% you should see us. Almost any amount large or small can be placed. Please call Mr. Custance 385-2481.
SWINERTON, STEWART CLARK, LTD.

240 BUSINESS OPPORTUNITIES

EXCELLENT INCOME OPPORTUNITY
(VANCOUVER ISLAND)
Exclusive Distributorship Marketing Prestige Products. $20,000 investment. Fully secured by inventory. Call Prestige Products, 438-3233, Vancouver, or write Victoria Press, Box 470.

CHAMPION
Real Estate and Dev. Ltd.
813 Fort Street 388-4477
★ Truckers Special ★
Long established and well known light delivery firm. Owner wants to retire now. Potential growth unlimited for energetic purchaser. Base income soundly built.
Be Your Own Boss
Call Gordon Champion for details, 477-4477 Eves. Office 388-4477

DON'T MISS OUT ON THE OPportunity of a life time. Now being offered in the Victoria area are Franchises in the fake-out food industry. These are established businesses and all are showing excellent returns, small down payment with financing, readily available. Truly a sound investment for your money. Full training program given. For more information reply to Victoria Press Box 492.

FOOD MARKET FOR SALE BY owner, 1400 sq. ft. retail area, new equipment, doing very good business, 1 bedroom suite accommodation. Taking $400 a day and increasing, loss and profit statement ready for inspection. Accepting offers, apply Victoria Press, Box 477.

240 BUSINESS OPPORTUNITIES

CANADA PERMANENT TRUST
ON DOUGLAS ST. AT FORT
LAUNDROMAT
Beautiful organized business, lge. income, statements available. (MLS). IRENE VAN 384-9191 or 382-9191.

REST HOME
In excellent part of town—has built a name for excellent care, seldom vacancy. Owner wishes to retire, will finance. Books can be inspected—good money maker. IRENE VAN 384-9191 or 382-9191.
Canada Permanent

MELTON
REAL ESTATE (B.C.) LTD.
912 DOUGLAS ST.
MELTON — BRINGING MORE THAN THEIR NAME TO VICTORIA
FOR SALE OR LEASE
Shop. Vendor will carry part of mess. House, Restaurant-Gift. Must sell thriving up-Island business, financing. Excellent opportunity for a family.
Fred Beaver-Jones 382-5981

REST HOME
SEA VIEW 1.2 ACRES
ONLY $149,500
Excellent opportunity here for an energetic couple to own their own business plus have a spacious 2-BR living quarters for themselves. This guest home is structurally sound and extensive renovations, together with new furnishings, carpets, electrical, stucco finish and new roof have been installed. Licensed for 14 guests, and financial statements show an excellent return on investment. Tremendous opportunity for further expansion. For complete information and for viewing arrangements please call:
384-8126 C. ANDERSON 477-3994
PEMBERTON, HOLMES LTD.

MONTAGUE REALTY
1028 Blanshard 384-9318
BE INDEPENDENT
ISLAND MESSENGER SERVICE
Price reduced to $7,000. A going business with excellent potential for future expansion. Price includes 1973 Toyota Truck and radio equipment plus everything necessary to continue on with this business. Must sell. Open to offers. MLS. Phone Doug. MacKillop, 384-9318 (office) or 384-0308 (res.).

Well-established emergency sewer service business. Price of $48,000 includes 4 trucks and all other necessary equipment. For further details please contact Granam Ireland, 384-9318 (24 hours).

GULF ISLAND OPPORTUNITIES
Gas Station and restaurant plus 6 acres future development $143,000. Beautifully located marina with 26 acres and 2300 ft. frontage $385,000. 1.2 acres with development potential $25,000.
386-2111 386-1713 (24 Hrs.)
HERB SMITH
MONTREAL TRUST CO.

REVENUE 4 PLEX
JUBILEE DISTRICT
$54,500
Your opportunity to get a start in an investment type property with the owner carrying a substantial portion of the mortgage. This is an older home which was converted to 3 legal suites and the 4th suite, the owner's, was added new approximately 15 years ago. The roof, heating, plumbing, and the electrical are all in good order. For further information as to income or mtg. details call:
384-8126 C. ANDERSON 477-3994
PEMBERTON, HOLMES LTD.

DOWNTOWN HOTEL BUSINESS
Established hotel operation showing excellent return on investment. Room for expansion to 81 rooms. Ideal situation for owner-resident operation. Centrally located and convenient. MLS 8559.
$85,000
For more information call Bruce Pollok, 385-2651 — Ed Kraft 382-0660.

J. D. BOSDET LTD.
120-727 Johnson Street 386-3128

WE HAVE SEVERAL HIGH YIELDING AND SECURED MORTGAGE INVESTMENTS AVAILABLE. WE RECOMMEND PICKING UP THESE INVESTMENTS WHILE THE PHENOMENALLY HIGH INTEREST RATES ARE STILL AVAILABLE.
ERIC CHARMAN
CHARMAN PACIFIC REALTY LTD.
385-9765

BEAUTY PARLOUR COLWOOD AREA
Increase of $12,000 for 10-month operation over last year. Excellent opportunity for onwer-operator. Spacious decorative surroundings — room for expansion. Includes 10 dryers, 3 basins, 8 work areas, 5 hydraulics. Reduced $2,000 to $20,500. Vendor will consider balance by A.S. M.L. 8446. Phone F. COLOMBIN, 385-5741

WEATHER
Tonight: Clear
Saturday: Sunny, Cooler

Victoria Times

tv week inside today

91st YEAR, NO. 69 — VICTORIA, B.C., FRIDAY, AUGUST 30, 1974 — 15 CENTS DAILY, 20 CENTS SATURDAY

Tokyo Blast Kills 7

Times News Services

TOKYO — Terrorists bombed the headquarters of the giant Mitsubishi complex today, showering Tokyo's office district with a hail of broken glass that left scores of dead and wounded lying on downtown streets.

Police report seven killed and 121 wounded in the blast. Most of the victims were slashed by deadly slivers of flying glass.

The thunderous explosion, which came soon after a telephoned bomb warning, smashed windows for blocks around the battered building.

Police say they have no clue to those responsible for the blast, believed caused by a time bomb.

They are, however, searching for the driver of a car who ignored a policeman's order to stop and sped away from the building shortly before the explosion which left a hole the size of a football in the cement sidewalk at the entrance to the building.

Most of the damage was confined to the building's foyer. The blast shattered the foyer's ceiling, ripped out electrical wires and twisted air conditioning vents.

On the second floor, the corridors were splattered with the blood of office workers who had made their way to safety after being slashed by flying glass.

Witnesses said there was no panic. Uninjured workers helped injured employees, bandaging the victims with first aid kits and leading them to safety.

Mitsubishi switchboard operators told authorities a young man telephoned a bomb warning five minutes before the explosion.

"I want you to take shelter immediately because we are planting two time bombs on the street in front of Mitsubishi Heavy Industries," the caller said.

"This is no joke."

He threatened a second terror attack Saturday against a company plant in Osaka, Japan's second largest city, 300 miles west of Tokyo.

AMBULANCES TO OOOH-AAAH

That oooh-aaah oooh-aaah noise which echoed along some Victoria streets Thursday will likely be the new sound for ambulances in B.C.

It came from an "electronic klaxon" rather than a siren and it was aboard one of the van-style ambulances the provincial government is testing since taking over ambulance service across B.C. last month.

Dr. Peter Ransford, executive director of the Emergency Health Services Commission, said today the klaxon, which sounds alternate high and low notes, is the one the commission will recommend for B.C. ambulances.

It will be familiar to many because it is mounted on police cars in France.

The commission wants to get away from the traditional siren used by police and fire vehicles so people will know an ambulance is coming, Ransford said.

The traditional siren is a "terrifying sound" for a patient in an ambulance and there is a case on record in Vancouver of a heart patient who had been resuscitated dying when the driver of the ambulance carrying him had to turn the siren on.

Ransford said the provincial ambulance service will not be able to select just a single style of ambulance because some terrain in B.C. will require four-wheel-drive emergency vehicles.

What the commission is doing is buying several different types and letting operators test them to see which is most suited to the requirements of their area.

$360 An Hour!

Canada Manpower in Vancouver is expecting a flood of applications for the position of Kitsilano Museum guide at $360 an hour.

"We've had to tell callers it's a mistake, a typographical error," says June Da Silva, who screens applicants.

The newspaper advertisement, which appeared first on Thursday, should have read $3.60 an hour.

"One man this morning phoned up and said he sure would like to earn $360 an hour because he was only making $9 an hour now.

"He was very disappointed when I told him it was a mistake."

The guide, who would work a 38-hour week, will be hired Tuesday from what may be the longest list in the history of the Canada Manpower office.

The weekly pay, however, will be $136.80, not the advertised rate of $13,680.

Cabinet Withholds Papers From Court

TORONTO (CP) — The federal cabinet and the RCMP have invoked a little-known form of executive privilege to deny security documents to the Federal Court of Canada, according to the Star.

In a copyright story Friday from Montreal, the newspaper says the cabinet's action parallels the steps taken unsuccessfully by former United States president Richard Nixon to withhold documents and tapes from the courts on grounds of national security.

The federal government appears to be using a section of the Federal Court Act to refuse to produce any document if a cabinet minister attests that this would be injurious to international relations, national defence or security, according to the paper.

Ottawa's action became known recently when the federal court demanded that the RCMP turn over all pertinent documents relating to legal action for reinstatement of two former RCMP officers, it claims.

The officers were identified as Donald McCleery, a former staff sergeant who played a prominent role in breaking the FLQ kidnapping case involving British trade commissioner James Cross in 1970; and former sergeant Gilles Brunet, a veteran security agent.

Both men claim that the only reason given for their dismissal last December was that they did not discontinue their friendship with Mitchell Bronfman, a nephew of the founder of Distillers Seagram Corp.

Bronfman is also president of Execaire, a large aircraft chartering and leading service, and of Securex Ltd., a firm of private investigators.

The newspaper says both McCleery and Brunet currently work as investigators for Securex.

The newspaper says the court's demand for five specific documents was rejected in an affidavit signed Aug. 13 by Postmaster-General Bryce Mackasey, acting solicitor-general at the time.

Mackasey's affidavit claimed that introducing the documents in open court "would be contrary to public interest."

Arthur Campeau, lawyer for the two dismissed officers, is quoted as saying he will attack the federal application for secrecy on the grounds that he cannot defend his clients unless he knows the basis of evidence against them.

"It appears to me that if this application by the government is successful, the courts would become subservient to any federal cabinet minister who wishes to swear out an affidavit," he said.

Live Bomb Defused

An unidentified man snuffed out a fuse seconds before it would have ignited a bomb in Gordon's Towing parking lot, at the foot of Fisgard, early today.

Police said the bomb, consisting of a long line of primacord coiled into a bundle with tape, had been placed in the unlocked parking lot 30 feet from the towing company's office.

Staff Sgt. Angus Stewart said if the bomb had gone off it probably would not have demolished the building but "certainly would have been capable of injuring or killing somebody walking nearby."

The armed forces bomb disposal unit was called by police and took it from the parking lot.

Stewart said the man entered the lot shortly after midnight and found a fuse crackling toward the bomb. He ran towards it and stamped it out with his foot. Police have declined to release his name.

Officers are investigating but said they have no suspects at the moment.

Stewart said police have no knowledge of any threats made to the company, which has a contract with the city to remove cars which are violating parking regulations.

Primacord itself is a fuse which burns and a spokesman for a blasting supplies company said a bundle of it would produce a mild explosion and would burn fiercely.

NEWS BRIEFS

Ontario in Final On 12-Inning Win

Oshawa Tonys defeated Victoria Bates 1-0 in 12 innings today to qualify for Saturday morning's final in the Canadian men's softball championship at Royal Athletic Park. Bob Young scored the winning run from third base when an attempted squeeze bunt was popped up and fell behind Bate's shortstop Bob Holness, who slipped on the play. Bates meet Nova Scotia tonight at 9 in a loser's bracket game with the winner playing Oshawa Saturday at 9 a.m.

NDPers Consider 200 Resolutions

KAMLOOPS — Seven hundred delegates to the annual B.C. New Democratic party convention sat down today to consider more than 200 resolutions.

Party president Frank Murphy said the NDP needs to work "on communications at all levels so the constituency members, the provincial party and the government don't go off on their own."

The convention ends Monday.

CMHC Rate Up For Direct Loans

OTTAWA (CP) — Central Mortgage and Housing Corp. said Friday it is adjusting interest on direct home-owner loans to 11¼ per cent up from 9½ per cent.

The corporation said that the loans, which represent less than two per cent of its lending activities, are made to people in remote areas who are not served by lending institutions.

Negotiator Named In Montreal

MONTREAL (CP) — A special negotiator, Lucien Saulnier, has been appointed to settle the city's dispute with 1,600 striking transit workers, but he is not to begin his duties until the men are back on the job.

Board Locks Out School Employees

CRESTON (CP) — The Creston-Kaslo school board voted Thursday to lock out about 50 employees of the school district, all members of the Canadian Union of Public Employees.

—Irving Strickland photo

SHOWING CONCERN and costumes one would expect at a meeting of Arab oil magnates, youngsters reflect the solemnity of a celebration Thursday night on Willows Beach marking the 107th anniversary of Scripture Union Holiday Clubs. But, it hasn't been all serious. Since mid-August, daily games on the beach have tempered the Bible-reading program for children three to 14 years. Robert Holmes, Shauna Diehl, Cheryl Breather and Tammy Diehl were with 40 others at Thursday's party.

Most Active Stocks

Prices were up in moderate trading on the Vancouver Stock Exchange today. Volume was 1,915,728 shares.

In the industrials, EDP International was up .01 at .07 on 16,000 shares. Canterra was up ½ cent at .18½ on 12,000 shares. Venture Properties was down .01 at .40 on 5,500.

In the mines, Barrier Reef was up .22 at $1.21 on 113,300 shares. Grandora was up .03 at .22 on 109,500 shares. Sonesta was up .04 at .27 on 71,000 shares. Consolidated Bomarc was up .12 at .29 on 69,000 shares. Coralta was up .29 at .96 and Wharf was unchanged at .78.

In the oils, Payette was up .02½ at .37½ on 166,500 shares. Copex Mines was down .02 at .19 on 48,000 shares. Seneca Developments was up .10 at .95 on 19,000 shares. Rose Pass was unchanged at .16½ on 11,500 shares. Alaska Ken was down .02 at .13 and Coynex was down .05 at $1.47.

POLICE IMPOSTERS COP A FREE RIDE

Two men posing Thursday as police officers asked a Vancouver man in Victoria to leave his car, then stole the vehicle.

City police say Earl Richard Garrioch, 48, told them the men, who identified themselves as policemen, asked him to get out of his car and into a van.

The men then drove off in Garrioch's 1962 Plymouth.

Garrioch planned to sleep at the Swartz Bay ferry terminal, but had stopped by the intersection of Cook and Kings instead to take a nap.

The van is owned by a Kings Road resident.

Sugar Up Another $2 in B.C.

VANCOUVER (CP) — The wholesale price of sugar in British Columbia jumped $2 Thursday to $44.25 a hundredweight, a total increase of $4.50 in three days.

The B.C. Sugar Refining Co. which announced the increase, said the price had already been raised $2.50 Tuesday.

Bill Davies, B.C. Sugar general sales manager, said the increase is due "to a world market that has gone completely out of hand.

"This is an unheard-of price, but sugar is now a sellers' market," he said. "If you want the product, you have to pay for it."

A further increase next week cannot be ruled out, he added.

The wholesale price of sugar last year at this time was $13.55 a hundredweight.

Deserter Case Still in Limbo

Times News Services

OTTAWA — The American embassy was waiting today for a formal written request from Canada that a U.S. Army deserter captured by U.S. customs agents on Canadian soil be set free.

An embassy spokesman said a telephone call was received about 5:30 p.m. EDT Thursday, advising that Canada was "going to request his return." He said this information was passed to the U.S. state department in Washington "and we were told there would be a formal note, which we expect later today."

"At this point, we're waiting for the formal note," he added.

"As soon as we get the text, we'll have it under consideration."

Ronald Anderson, of Mission, was held at Blaine after a computer check of his B.C. licence plate showed him to be a wanted fugitive under U.S. law.

Rev. Peter Rolston, (NDP — Dewdney) says he suspects that the number — and Anderson's name and Canadian address — were given to the FBI by the Motor Vehicle branch.

Anderson's mother, who lives in Poulsbo, Wash., says she also feels that the FBI may have put a tap on her phone, since her son phoned last Thursday to say that he would be coming for a weekend visit.

"He's made at least a half-dozen trips since he left the army (in 1968)," she said. "He was never hassled at the border any of those times although I always feared something like this might happen."

WORDPLAY

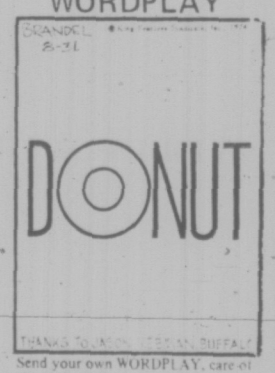

Send your own WORDPLAY, care of this newspaper.

Cyprus Socialist Escapes Attempted Assassination

NICOSIA (AP) — Dr. Vassos Lyssarides, a pro-Makarios Greek-Cypriot political leader, suffered minor wounds in the head and shoulder today when assassins sprayed his car with bullets.

Lyssarides's chauffeur, Doros Louizou, was killed, and the driver's wife was wounded seriously. Two passersby also were hit.

Lyssarides heads EDEK, a socialist party whose members battled the Greek-led National Guard and the EOKA-B underground when they overthrew President Makarios July 15.

After the coup, Lyssarides and his supporters went into hiding, and EOKA-B terrorists launched an island-wide hunt for them. Lyssarides emerged a fortnight ago, after Makarios's deputy, Glafkos Clerides, replaced EOKA leader Nikos Sampson as president.

The assassination attempt may be the start of new warfare among the Greek-Cypriot political factions which pushed their differences into the background after the Turkish invasion.

Turkish troops, meanwhile, pushed across the ceasefire line inside Nicosia today, seizing two houses leased by the British high commission and menacing United Nations peace force soldiers at gunpoint.

Meanwhile, the UN Security Council planned an appeal today to Greece and Turkey for help in easing the plight of tens of thousands of refugees forced from their homes on divided Cyprus. (Cyprus talks go into deep freeze, see Page 10).

Labor Leaves Courts

Major sections of the Labor Code of B.C. will be proclaimed shortly, Labor Minister Bill King said Thursday.

The sections include Part 5 of the code giving the Labor Relations Board jurisdiction over strikes, lockouts and picketing.

One of the changes removes injunctions from court jurisdiction and puts them under the Labor Relations Board, except in instances where "an immediate serious danger to life or health is occurring or likely to occur."

"I consider the proclamation of Part 5 of the Labor Code giving the Labor Relations Board jurisdiction over strikes, lockouts and picketing as well as a new jurisdiction to remedy the causes of labor disputes on one of the most fundamental changes in labor law in our history," King said.

In the past, the use of court injunctions in labor disputes has come under strong attack by unions.

A Child Died . . . And the Neighbors Ask Why

Times News Services

VANCOUVER — Neighbors who witnessed a six-year-old boy rummaging for food in garbage cans feel that a prompt investigation of their complaint could have saved the child who died as a result of a beating some weeks later.

A woman has been charged with murder in the case.

The Kingsway office of the Family and Children's Services repeatedly ignored calls from them about the child, the couple, James and Eileen Freebody, claim.

They say they called welfare officials three times to report suspicions of child abuse after they heard the child "wailing" in the night and rummaging through back-alley garbage cans for food.

At the time of his first call, Freebody claims, he was told the agency could not act on the basis of one complaint alone.

With his second call, he was informed that he had already been told there was insufficient grounds for an investigation.

He gave up with the third call.

Until after he had read of the death of a six-year-old boy who was beaten to death.

Then he went straight to Human Resources Minister Norm Levi's office.

At the time of their original complaints, the child "looked like something out of Auschwitz," the Freebodys say.

"He was rummaging around, picking bits of green bread out of the garbage and wolfing them down" while sitting in a broken-down armchair, the Freebodys say.

This was at a late-night hour when a just-school-age toddler should have been long in bed.

Seen in daylight, they noticed the child was covered in bruises.

"Why didn't they do something?" Freebody fumed. "That poor little kid was probably being beaten up every day of his life."

Adding poignancy to the Freebodys' rage is the fact that they lost their own four children during the Second World War.

An official of the FCS says, however, that there is no record of any calls from the Freebodys and insists that all complaints are investigated.

Human Resources Minister Levi's office has promised a full probe of the matter.

victoria times
tv week
August 31 to September 6

Rhoda Begins A New Life

Valerie Harper, as Rhoda Morgenstern, is introduced by David Groh (centre), as Joe Garad, to his business partner (Bill Zuckert) — and to a whole new way of life—on the premiere episode of the new comedy series, Rhoda, on Friday at 10 p.m. on Channel 2.

SATURDAY, AUGUST 31

8 A.M.
4—Super Friends
5—Emergency Plus
6—Singin' Time
7—Hair Bear Bunch
8—Singin' Time
12—Hair Bear Bunch
13—Cartoon

8:30 A.M.
4—Super Friends
5—Inch High
6—Red Fisher
7—Sabrina
8—Red Fisher
12—Sabrina
13—Cartoon

9 A.M.
2—French Program
4—Lassie's Rescue Rangers
5—Sigmund
6—Wrestling
7—Cartoon Movie
8—Uncle Bobby
12—Cartoon Movie
13—Contact

9:30 A.M.
2—French Program
4—Gooper
5—Pink Panther
6—Wrestling
7—Cartoon Movie
8—Uncle Bobby
12—Cartoon movie
13—Contact

10 A.M.
2—French Program
4—Brady Kids
5—Star Trek
6—World of Travel
7—Favorite Martians
8—Rupert Bear
12—Favorite Martians
13—Movie: Four Bullets For Joe

10:30 A.M.
2—French Program
4—Mission: Magic
5—Butch Cassidy
6—Feed Back
7—Jeannie
8—Waterville Gang
11—News (10:45)
12—Jackson Five
13—Movie continued

11 A.M.
2—French Program
4—Cartoon Movie
5—Baseball: Red Sox vs. Twins
6—Magic Tom
7—Speed Buggy
8—Puppet People
11—Across the Fence
12—Speed Buggy
13—Movie continued

11:30 A.M.
2—French Program
4—Cartoon Movie
5—Baseball continued
6—Travel '74
7—Josie and Pussycats
8—Fantastica
11—Idea Thing
12—Superman
13—Movie continued

12 NOON
2—Canadian Softball Championships
4—Action: Inner City
5—Baseball continued
6—Canadian Softball Championships
7—Pebbles
8—Magic Tom
11—Wally's Workshop
12—Pebbles
13—Roller Games

12:30 P.M.
2—Softball continued
4—Golf Championship
5—Baseball continued
6—Softball continued
7—Tennis Championships
8—Kitchen Secrets
11—Celebrity Bowling
12—Tennis Championships
13—Roller Games

1 P.M.
2—Softball continued
4—Golf continued
5—Baseball continued
6—Softball continued
7—Children's Film Festival
7—Tennis continued
11—Big Blue Marble
12—Tennis continued
13—Movie: The Dirty Game

1:30 P.M.
2—Softball continued
4—Golf continued
5—Baseball continued
6—Softball continued
7—Tennis continued
8—Prince of Wales Stakes
11—Rifleman
12—Tennis continued
13—Movie continued

2 P.M.
2—TBA
4—Action '74
5—Sports Legends
6—Movie Review
7—Tennis continued
8—Film
11—Movie: White Fang
12—Tennis continued
13—Movie continued

2:30 P.M.
2—TBA
4—Action '74
5—Daktari
6—NFB Film
7—Tennis continued
8—Roller Derby
11—Movie continued
12—Tennis continued
13—Movie continued

3 P.M.
2—World of Man
4—Vanishing Planet
5—Daktari
6—World of Man
7—American Lifestyle
8—Roller Derby
11—Movie continued
12—Outlook
13—Movie: Uncertain Glory

3:30 P.M.
2—Klahanie
4—Planet continued
5—Movie: The Party's Over
6—Klahanie
7—Dialogue
8—World Tennis
11—Movie contined
12—News Conference
13—Movie continued

4 P.M.
2—World Cycling
4—Car and Track
5—Movie continued
6—World Cycling
7—Movie: Now You See It
8—World Tennis
9—Seasame Street
11—Wrestling
12—Josie and the Pussycats
13—Movie continued

4:30 P.M.
2—Cycling continued
4—Pac-8 Conference
5—Movie continued
6—Cycling continued
7—Movie continued
8—Wide World of Sports
9—Sesame Street
11—Wrestling continued
12—My Favorite Martian
13—Movie continued

5 P.M.
2—Bugs Bunny
4—Wide World of Sports
5—Seaworld
6—Bugs Bunny
7—Movie continued
8—Wide World continued
9—Mister Rogers
11—UFO
12—The Lions Are Free
13—Movie continued

5:30 P.M.
2—Bugs Bunny
4—Wide World continued
5—Inner Space
6—Bugs Bunny
7—News
8—Movie Review
9—Electric Company
11—UFO continued
12—Lions continued
13—Other People, Places

ALL TIMES ARE LOCAL

CHANNELS RESERVE RIGHT TO MAKE LAST-MINUTE CHANGES

EVENING PROGRAMS

6 P.M.
2—Update
4—Wide World continued
5—News
6—Update
7—News
8—Wrestling
9—Zoom
11—Star Trek
12—News
13—Wrestling

6:30 P.M.
2—Flipside
4—News
5—News
6—Flipside
7—Tarzan Movie
8—Wrestling
9—Carrascolendas
11—Star Trek continued
12—Page 12
13—Wrestling

7 P.M.
2—Par 27
4—Lawrence Welk
5—Truth or Consequences
6—Happy Days
7—Movie continued
8—Banjo Parlor
9—Boarding House
11—Mission: Impossible
12—Channel 12 Special
13—Boxing

7:30 P.M.
2—Sports Profile
4—Lawrence Welk
5—Let's Make a Deal
6—Sports Profile
7—Movie continued
8—Police Surgeon
9—Washington Week
11—Mission: Impossible continued
12—Sale of the Century
13—Boxing

8 P.M.
2—All Around The Circle
4—Partridge Family
5—Movie: Lucas Tanner
6—All Around The Circle
7—All In The Family
8—Hawaii Five-O
9—Wall Street Week
11—Jimmy Dean
12—All in the Family
13—Soul Train

8:30 P.M.
2—Zoo Gang
4—Movie: Hitchhike!
5—Movie continued
6—Zoo Gang
7—M-A-S-H
8—Hawaii Five-O
9—American Dream Machine
11—Hank Thompson
12—Hollywood Squares
13—Soul Train

9 P.M.
2—Zoo Gang continued
4—Movie continued
5—Movie continued
6—Zoo Gang continued
7—Mary Tyler Moore
8—Movie: Smile, Jenny, You're Dead
9—Dream Machine continued
11—Nashville Music
12—Gunsmoke
13—Movie: Tomb of Torture

9:30 P.M.
2—Bless This House
4—Movie continued
5—Movie: The Rockford Files
6—Bless This House
7—Bob Newhart
8—Movie continued
9—Uncle Sam Requests — Special
11—Buck Owens
12—Gunsmoke
13—Movie continued

10 P.M.
2—Inside Canada
4—College Football Preview
5—Movie continued
6—Inside Canada
7—Barnaby Jones
8—Movie continued
9—Special continued
11—Porter Wagoner
12—Barnaby Jones
13—Movie continued

10:30 P.M.
2—In The Mood
4—Preview continued
5—Movie continued
6—In The Mood
7—Barnaby Jones
8—Movie continued
9—Music Special
11—Movie continued
12—Barnaby Jones
13—Movie continued

11 P.M.
2—News
4—News
5—Movie: Magnificent Men in Their Flying Machines (11:15)
6—Movie: Smile, Jenny, You're Dead (11:15)
7—Movie: Madame X
8—News
11—Movie: Masters of the Congo Jungle
12—Movie: Slaves
13—Movie: Paranoia

11:30 P.M.
2—Movie: Magic Christian (11:40)
4—Movie: Oh, You Beautiful Doll (11:45)
5—Movie continued
6—Movie continued
7—Movie continued
8—News
12—Movie continued
13—Movie continued

12 MIDNIGHT
2—Movie continued
4—Movie continued
5—Movie continued
6—Movie continued
7—Movie continued
8—Movie: Emergency!
12—Movie continued

12:30 A.M.
2—Football continued
4—Movie continued
5—Movie continued
6—Movie continued
7—Movie continued
8—Mole: Midsummer Night's Dream (2:05)
12—Movie continued

ALL TIMES ARE LOCAL

CHANNELS RESERVE RIGHT TO MAKE LAST-MINUTE CHANGES

Today's Highlights

EVEL KNIEVEL
. . . on 8 at 4:30 p.m.

Greatest Sports Legends, on 5 at 2. A profile of Jimmy Demaret, one of the most colorful golfers in PGA history. (30 mins.)

Wide World of Sports, on 8 at 4:30. Highlights include film of motorcycle daredevil Evel Knievel, in the final tune-up before his September 8 assault on the Snake River Canyon in Idaho, as he attempts to clear 13 trucks at the CNE in Toronto. (60 mins.)

The Lions Are Free, on 12 at 5. Actor Bill Travers returns to Africa with George Adamson (whom Travers portrayed in the movie, Born Free) to visit his lion co-stars in their natural habitat. (60 mins.)

Sports Profile, on 2 and 6 at 7:30. A profile of Gary Beck, the Canadian and North American drag-race champion. (30 mins.)

Great American Dream Machine, on 9 at 8:30. The focus of tonight's vignettes is the automobile with segments including a profile of car customizer Ed "Big Daddy" Roth, who specializes in surreal designs; and a farcical short film on the frustrations of finding a parking space. (60 mins.)

Gunsmoke, on 12 at 9. Conclusion of a two-part story (begun last week) about Matt's (James Arness) encounter with a wagonload of saloon women, and a youngster searching for his mother. Guest cast includes Ruth Roman and Johnnie Whitaker. (60 mins.)

Uncle Sam Requests the Pleasure of . . ., on 9 at 9:30. A progress report on the United States all-volunteer Army, focusing on the effects that the ending of the draft has had on the military's ability to meet manpower needs. Included in the program are interviews with Government and military officials, and a comparison of U.S. and British recruitment techniques. (60 mins.)

From Cancan to Barcarolle, on 9 at 10:30. A look at the life and times of 19th-century composer Jacques Offenbach. The program blends excerpts from his operettas (Orpheus in Hell, Tales of Hoffman and La Perichole) with comments by Offenbach (spoken by Peter Ajello) on the Paris of his day. (60 mins.)

Movies

Four Bullets for Joe (x), on 13 at 10. Routine 1964 German-made western with an unknown American cast.

The Dirty Game (xx), on 13 at 1. A trio of espionage tales, originally produced as a pilot for television in 1967, starring Robert Ryan, Henry Fonda and Vittorio Gassman.

White Fang, on 11 at 2. No rating available on this 1936 adventure, adapted from the Jack London story about two men in search of Alaskan gold, starring Michael Whalen and Jean Parker.

Uncertain Glory (xx), on 13 at 3. Errol Flynn and Paul Lukas star in this 1944 espionage drama about a double agent pursued by the police who think he is a crook.

The Party's Over (x), on 5 at 3:30. A sordid, 1963 English-made tale about a group of beatniks who try to keep secret the fate of a missing American heiress. Cast includes Oliver Reed, Eddie Albert and Louise Sorel.

Now You See It, Now You Don't (x), on 7 at 4. An inept, made-for-TV comedy which totally wastes Jonathan Winters' comic talents. The witless plot concerns the theft of a Rembradt which is thwarted by an art expert insurance man. Filmed in 1968 and co-starring Luciana Paluzzi.

Lucas Tanner, on 5 at 8. David Hartman plays the title role in this 1974 pilot for a new fall series about a gentle-natured high school teacher. In this episode his reputation is threatened because of a rumor that he was responsible for the accidental death of a student.

Hitchhike, on 4 at 8:30. A 1974 made-for-TV drama about a lonely vacationing woman who gives a lift to a young man, unaware that he has just murdered his stepmother. Cloris Leachman and Michael Brandon star.

Smile, Jenny, You're Dead, on 8 at 9. This is the pilot for the new fall series, Harry-O, starring David Janssen as private eye Hawrry Orwell. This episode finds him investigating the murder of a friend's son-in-law, and the supporting cast includes Andrea Marcovicci and Howard da Silva.

Tomb of Torture (x), on 13 at 9. A gruesome Italian-made thriller.

The Rockford Files, on 5 at 9:30. A 1974 TV pilot for a new fall series starring James Garner as an ex-con private eye who takes only cases the police can't solve. In this episode, his client is a pretty young woman who convinces him to investigate her father's mysterious death. Supporting cast includes Lindsay Wagner and Nita Talbot.

SARAH MILES
. . . on 5 at 11 p.m.

Madame X (xx), on 7 at 11. The ancient tear-jerker about the tragic lady who sacrifices all for love and her son, is given an updated, but not improved treatment, in this 1966 drama starring Lana Turner, John Forsythe and Ricardo Montalban. Ross Hunter's direction is sumptious but it's all reminiscent of another day.

Masters of the Congo Jungle (xxxx), on 11 at 11. Orson Welles narrates this superb 1959 Belgian-made documentary profiling Africa, its people, its customs, its geography and its wildlife.

Slaves (x), on 12 at 11. An incompetent 1969 examination of slavery in the old South starring Ossie Davis as a sensitive slave fighting for freedom from a sadistic plantation owner. The story is a sincere attempt to describe black suffering, but it's badly directed.

Paranoia, on 13 at 11. No rating available on this Italian-made melodrama starring Carroll Baker as a wealthy widow victimized by an erotic-minded couple. Filmed in 1968 with an Italian supporting cast.

Those Magnificent Men in Their Flying Machines (xxxx), on 5 at 11:15. A lavish, beautifully photographed 1965 comedy-adventure about an air-race from London to Paris during the early days of aviation. If antique airplanes are your thing you will enjoy this splendid film, with a fine cast that includes Stuart Whitman, Terry-Thomas and Sarah Miles.

Smile, Jenny, You're Dead, on 6 at 11:15. (See earlier for details.)

The Magic Christian (xxx), on 2 at 11:40. A great cast (Peter Sellers, Ringo Starr, Raquel Welch and Laurence Harvey) highlights this offbeat English-made 1969 comedy, adapted from Terry Southern's novel, about the adventures of the world's richest eccentric.

Oh, You Beautiful Doll (xx), on 4 at 11:45. A 1949 Hollywood musical biography of the Tin Pan Alley songwriter Fred Fisher, starring S. Z. Sakall and June Haver.

Emergency (xx), on 8 at midnight. This 1972 drama served as the pilot for the current series of the same name about a paramedic rescue team in Los Angeles. Cast includes Robert Fuller, Julie London and Bobby Troup.

A Midsummer Night's Dream (xxx), on 8 at 2:06. A 1966 film of George Balanchine's lavish New York City Ballet production of the Shakespeare classic, with the leading roles danced by Suzanne Farrel and Edward Villella.

FROM CAN-CAN TO BARCAROLLE—A tribute to Offenbach, a musical documentary about the life and times of the popular French composer Jacques Offenbach, will be seen on Saturday at 10:30 p.m. on Channel 9. Among the featured performers in excerpts of some of Offenbach's operettas are (from left to right) Dodi Protero, William Cole and Alan Crofoot.

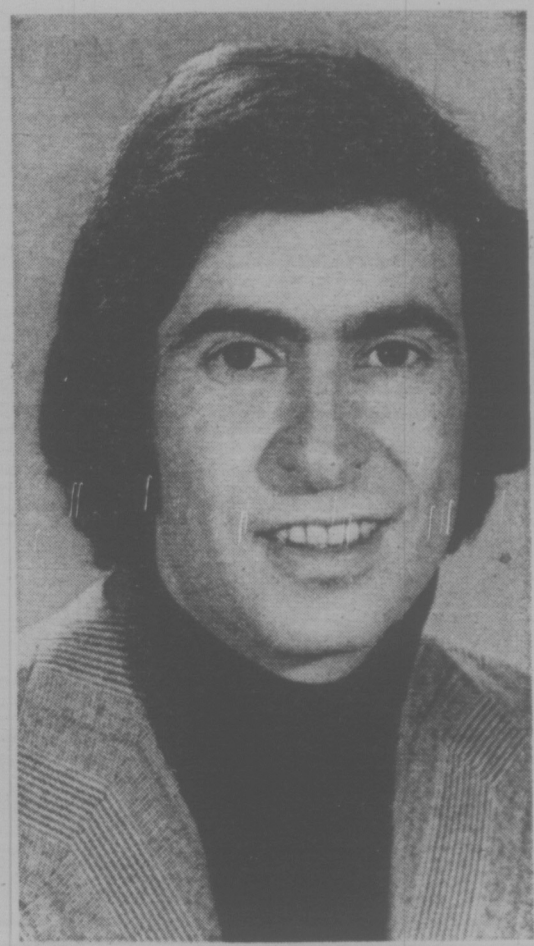

COMEDIAN David Steinberg will appear in and narrate the Bicentennial Minute on Saturday at 8:27 p.m. on Channel 12 at the conclusion of All in the Family.

SATURDAY NIGHT MOVIE—Cloris Leachman (as Claire Stephens) spends an idyllic lakeside noon hour with a stranger (played by Michael Brandon), unaware that he is a fleeing murderer in, Hitchhike, the Saturday Night Suspense Movie at 8:30 p.m. on Channel 4.

Sports Highlights

SATURDAY

Wrestling 9 a.m. (6).

Baseball 11:15 a.m. (5).

Softball 12 noon (2, 6). Men's Canadian championships.

Roller Games 12 noon (13).

Tournament Players Championship 12:30 p.m. (4). From the Atlanta Country Club.

U.S. Open Tennis Championships 12:30 p.m. (7, 12). Early-round play from Forest Hills.

Prince of Wales Stakes 1:30 p.m. (8). The 39th running at Fort Erie.

Roller Derby 2:30 p.m. (8).

World Tennis 3:30 p.m. (8). Ilie Nastase vs. Tom Okker.

World Cycling 4 p.m. (2, 6). The 1974 championships from Montreal.

Wrestling 4 p.m. (11).

Pac-8: Conference of Champions 4:30 p.m. (4). Highlights of the 1973 football season.

Wide World of Sports 4:30 p.m. (8). Stock car racing; Evel Knievel.

Wide World of Sports 5 p.m. (4). Evel Knievel; pocket billiards.

Wrestling 6 p.m. (8, 13).

Boxing 7 p.m. (13).

College Football '74 10 p.m. (4). Scouting reports on the top teams.

SUNDAY

U.S. Open Tennis Championships 11:30 a.m. (7, 12). Early-round play from Forest Hills.

Tournament Players Championship 12 noon (4). From the Atlanta Country Club.

Roller Games 12:30 p.m. (13).

CBC Sunday Sports 2:30 p.m. (2). Canadian track and field championships.

U.S. Amateur Golf Championship 3:30 p.m. (4). The 74th annual competition.

MONDAY

All-American Futurity 4:30 p.m. (11). The world's richest horse race.

NFL Football 7 p.m. (4). Raiders vs. 49ers.

Baseball 8:15 p.m. (5).

TUESDAY

CFL Football 5 p.m. (2, 6). Alouettes vs. Argonauts.

WEDNESDAY

Baseball 5:30 p.m. (2, 6). Expos vs. Cardinals.

NFL Action '74 10 p.m. (13).

THURSDAY

NFL Football 6 pm. (5). Steelers vs. Cowboys.

WFL Football 8 p.m. (11). Bell vs. Sharks.

1974 Indianapolis 500 Highlights 10:30 p.m. (13).

FRIDAY

America's Cup 1974 9 p.m. (7). Highlights of the sailing trials.

IF It's TIRES It's WESTERN OK TIRE
2968 Douglas, near Mayfair

TRAVEL TIME SALE NOW ON!

WESTERN OK TIRE STORE
2968 Douglas
John Ciceri, Opr.

SUNDAY, SEPTEMBER 1

6 A.M.
4—Agriculture U.S.A.
5—With This Ring; Life Signs
6—Rex Humbard
7—Day of Discovery
8—Rex Humbard
11—Jim Swaggart
12—Day of Discovery

8:30 A.M.
4—Bumpity
5—Eucharist for Shut-ins
6—Rex Humbard
7—Oral Roberts
8—Rex Humbard
11—Billy James Hargis
12—Channel 12 Special

9 A.M.
4—Vision On
5—Leffler; Davey
6—Day of Discovery
7—Eye on the Northwest
8—Grassroots
11—Trans-World Mission
12—Archor

9:30 A.M.
4—Vision On
5—The Answer
6—Grassroots
7—It Is Written
8—Free and Easy
11—Day of Miracles
12—Rev. Max Solbrekken

10 A.M.
4—Kid Power
5—Gardening
6—Oral Roberts
7—Camera Three
8—Oral Roberts
11—Lifestyle '74
12—Camera Three

10:30 A.M.
4—Osmonds
5—Eight Lively Arts
6—Island Country Garden
7—Face The Nation
8—Album TV
11—Hour of Power
12—Face The Nation

11 A.M.
2—French Program (11:15)
4—H. R. Pufnstuf
5—Jetsons
6—It Is Written
7—Audubon Wildlife
8—It Is Written
11—Hour of Power
12—News Conference

11:30 A.M.
2—Maior Plum Pudding (11:45)
4—Make A Wish
5—Go
6—Garner Ted Armstrong
7—U.S. Open Tennis
8—Garner Ted Armstrong
11—My Favorite Martian
12—U.S. Open Tennis

12 NOON
2—French Program (12:15)
4—Golf Championship
5—We Can Do It
6—Sports Review
7—Tennis continued
8—Good News
11—Garner Ted Armstrong
12—Tennis continued
13—Clem Humbard

12:30 P.M.
2—Gardening (12:45)
4—Golf continued
5—Movie: Blood Alley
6—I Believe in Miracles
7—Tennis continued
8—McGowan and Company
11—Rex Humbard
12—Tennis continued
13—Roller Games

1 P.M.
2—West
4—Golf continued
5—Movie continued
6—West
7—Tennis continued
8—Outdoor Sportsman
11—Rex Humbard
12—Tennis continued
13—Roller Games

1:30 P.M.
2—Country Canada
4—Issues and Answers
5—Movie continued
6—Country Canada
7—Tennis continued
8—Star Trek
11—I Believe in Miracles
12—Tennis continued
13—Roller Games

2 P.M.
2—World We Live In
4—Impact
5—Movie continued
6—You Really Can
7—Tennis continued
8—Star Trek
11—Voice of Calvary
12—Tennis continued
13—Movie: The Tall Lie

2:30 P.M.
2—Sunday Sports
4—Civilisation
5—World of Survival
6—Movie: Revenge!
7—Green Acres
8—Movie: Revenge!
11—Movie: Isle of The Dead
12—Wrestling
13—Movie continued

3 P.M.
2—Sports continued
4—Civilisation continued
5—Meet The Press
6—Movie continued
7—Movie: Send Me No Flowers
8—Movie continued
11—Movie continued
12—Wrestling continued
13—Movie continued

3:30 P.M.
2—Sports continued
4—Amateur Golf Championship
5—Movie: On The Double
6—Movie continued
7—Movie continued
8—Movie continued
11—Movie continued
12—Movie: Battle of the Sexes
13—Movie continued

4 P.M.
2—Sunday Best
4—Golf continued
5—Movie continued
6—Sunday Best
7—Movie continued
8—Survival
9—Sesame Street
11—Movie: Dakota
12—Movie continued
13—Movie: Across The Pacific

4:30 P.M.
2—Sunday Best continued
4—Golf continued
5—Movie continued
6—Sunday Best continued
7—Movie continued
8—Question Period
9—Sesame Street
11—Movie continued
12—Movie continued
13—Movie continued

5 P.M.
2—Music To See
4—Dad's Army
5—Movie continued
6—Music To See
7—Wagon Train
8—Untamed World
9—Mister Rogers
11—Movie continued
12—Hudson Brothers
13—Movie continued

5:30 P.M.
2—Impressions
4—Challenge
5—Doctor In The House
6—Know Your Sports
7—Wagon Train continued
8—Know Your Sports
9—Electric Company
11—Here Come the Brides
12—Hudson Brothers continued
13—Movie continued

ALL TIMES ARE LOCAL

CHANNELS RESERVE RIGHT TO MAKE LAST-MINUTE CHANGES

EVENING PROGRAMS

6 P.M.
2—World of Disney
4—News
5—News
6—News
7—CBS News Retrospective
8—News
9—Zoom
11—Here Come the Brides
12—CBS News Retrospective
13—Movie: Day The Hot Line Got Hot

6:30 P.M.
2—World of Disney
4—National Geographic
5—News
6—News
7—Retrospective continued
8—Odd Couple
9—Carrascolendas
11—Mission: Impossible
12—Retrospective continued
13—Movie continued

7 P.M.
2—Beachcombers
4—National Geographic
5—Wild Kingdom
6—Beachcombers
7—Thrillseekers
8—Brady Bunch
9—Festival Films
11—Mission: Impossible continued
12—Dick Van Dyke
13—Movie continued

7:30 P.M.
2—The Waltons
4—FBI
5—World of Disney
6—The Waltons
7—Apple's Way
8—World of Kung Fu—Special
9—Journey to Japan
11—Jerry Lewis Telethon
12—Apple's Way
13—Movie continued

8 P.M.
2—Waltons continued
4—FBI
5—World of Disney
6—Waltons continued
7—Apple's Way continued
8—Special continued
9—Evening at Pops
11—Telethon continued
12—Apple's Way continued
13—Movie: Corvette K-225

8:30 P.M.
2—Dick Van Dyke
4—Movie: Goodbye, Columbus
5—McMillan and Wife
6—Dick Van Dyke
7—Magnix
8—Hawkins
9—Evening at Pops
11—Telethon continued
12—Maude
13—Movie Continued

9 P.M.
2—Drama: The Changeling
4—Movie continued
5—McMillan continued
6—Drama: The Changeling
7—Magnix continued
8—Hawkins continued
9—Masterpiece Theatre
11—Telethon continued
12—Movie: Taras Bulba
13—Movie continued

9:30 P.M.
2—Drama continued
4—Movie continued
5—McMillan continued
6—Drama continued
7—60 Minutes
8—Hawkins continued
9—Masterpiece Theatre
11—Telethon continued
12—Movie continued
13—King's Corner

10 P.M.
2—China — Special
4—Movie continued
5—McMillan continued
6—China — Special
7—60 Minutes continued
8—Counterpoint — Special
9—Firing Line
11—Telethon continued
12—Movie continued
13—Good News

10:30 P.M.
2—Special continued
4—Viewpoint
5—News
6—Special continued
7—Great Mysteries
8—Special continued
9—Firing Line
11—Telethon continued
12—Movie continued
13—Old-time Gospel Hour

11 P.M.
2—News
4—News
5—Point of View
6—News; Capital Comment
7—News
8—News
11—Telethon continued
12—Movie continued; News
13—Old-time Gospel Hour

11:30 P.M.
2—Movie: Sign of The Cross (11:40)
4—Movie: Meet Me After The Show
5—Point Of View continued
6—Movie: Emergency! (11:45)
7—Movie: The Hill
8—Journal International
11—Telethon continued
12—Movie: Thing With Two Heads

12 MIDNIGHT
2—Movie continued
4—Movie continued
5—Movie: Pick-Up on South Street
6—Movie continued
7—Movie continued
8—Wrestling
11—Telethon continued
12—Movie continued

12:30 A.M.
2—Movie continued
4—Movie continued
5—Movie continued
6—Movie: Midsummer Night's Dream (1:50)
7—Movie continued
11—Telethon continued
12—Movie continued

ALL TIMES ARE LOCAL

CHANNELS RESERVE RIGHT TO MAKE LAST-MINUTE CHANGES

Movies

Blood Alley (xx), on 3 at 12:30. A 1955 adventure tale about a group of refugees on a boat escaping from the Chinese Communists, starring John Wayne and Lauren Bacall.

The Tall Lie (xxxx), on 13 at 2. A hard-hitting 1952 melodrama about a college professor who exposes the brutality and foul play behind the respected school fraternity, written, produced, directed by and starring Paul Henreid.

Revenge! (xx), on 6 and 8 at 2:30. A 1971 thriller with Gothic overtones about deranged mother plotting to kill the man she thinks seduced her daughter, starring Shelley Winters, Stuart Whitman, Bradford Dillman and Carol Ressen.

Isle of the Dead (xx), on 11 at 2:30. A 1945 Boris Karloff thriller.

Send Me No Flowers (xx), on 7 at 3. Fans of the Doris Day-Rock Hudson comedies will enjoy this 1964 offering about a hypochondriac who mistakenly thinks he has only a short time to live, and starts getting his affairs in order — including a new husband (Tony Randall) for his wife.

On the Double (xx), on 5 at 3:30. Danny Kaye plays a GI whose impersonations get him into hot water in this 1961 comedy highlighted by a good supporting cast that includes Margaret Rutherford, Dana Wynter and Wilfrid Hyde-White. The talented Mr. Kaye is much better than the script.

The Battle of the Sexes (xxxx), on 12 at 3:30. A hilarious 1960 British-made comedy about a lady efficiency expert who tries to revolutionize a staid manufacturing firm, starring Constance Cummings, Peter Sellers and Robert Morley.

Dakota (xx), on 11 at 4. A 1945 John Wayne western that has him coming to the aid of wheat farmers being swindled by crooked land-grabbers. Supporting cast includes the familiar faces of Walter Brennan and Ward Bond, with Vera Ralston as Wayne's romantic interest.

Across the Pacific (xxx), on 13 at 4. John Houston's directing magic and a fine cast (Humphrey Bogart, Mary Astor and Sydney Greenstreet) make this taut 1942 spy melodrama worthwhile.

The Day the Hot Line Got Hot (xx), on 13 at 6. A contrived 1969 drama set in Barcelona, Spain, about a baggage mix-up that throws a young man into an international crisis, starring Charles Boyer, Robert Taylor and George Chakiris.

ALI MACGRAW
. . . on 4 at 8:30 p.m.

Corvette K-225 (xxx), on 13 at 8. An excellent 1943 war drama about a Canadian Naval officer's courage and fighting spirit that prevents the destruction of a convoy, highlighted by actual combat footage and a good cast that includes Randolph Scott, Barry Fitzgerald and Ella Raines.

Taras Bulba (xx), on 12 at 9. Yul Brynner, Tony Curtis and Christine Kaufmann star in this 1962 adventure-drama about the 16th century Polish revolution. It's solid on the comic book level but the production is lavish and the action is colorful.

Meet Me After the Show (xx), on 4 at 11:30. A 1951 musical tailored to the singing and dancing talents of Betty Grable. She plays a showgirl who tries to prove to her husband that she can be a star on her own. Supporting cast includes Macdonald Carey, Eddie Albert and Rory Calhoun.

The Hill (xxxx), on 7 at 11:30. A brilliant but chilling 1965 study of a British military prison in Africa during the Second World War. The prisoners are British soldiers and their almost inhuman treatment makes an absorbing and memorable drama. Sean Connery has never been better as an outspoken, tough porisoner and the supporting cast is flawless, especially Harry Andrews as the sinister head of the detention camp.

The Thing with Two Heads (xx), on 12 at 11:30. Ray Milland stars in this bizarre 1972 made-for-TV melodrama about human transplants.

The Sign of the Cross (xxx), on 2 at 11:40. Cecil B. DeMille's spectacular 1932 saga of Christian persecution in ancient Rome during the reign of Nero, starring Charles Laughton, Fredric March, Claudette Colbert and Vivian Tobin.

Emergency! (xx), on 6 at 11:45. This 1972 drama served as the pilot for the current series by the same name about a paramedic rescue team in Los Angeles, starring Robert Fuller, Julie London and Bobby Troup.

Pickup on South Street (xxx), on 5 at midnight. A brutal, but well-acted 1953 melodrama about a small-time pickpocket who unwittingly lifts a message destined for enemy agents and becomes a target for a Communist spy ring. Excellent cast includes Richard Widmark, Jean Peters and Thelma Ritter.

A Midsummer Night's Dream (xxx), on 6 at 1:50. A 1966 film version of George Balanchine's lavish New York City Ballet production of the Shakespeare classic, with the principal roles danced by Suzanne Farrell and Edward Villella.

Today's Highlights

West, on 2 and 6 at 1. This Riel Business — a play by Rod Langley about the Metis rebellion led by Louis Riel in 1869. The program includes scenes from the play, performed by the Globe Theatre Company of Saskatchewan, and interviews with Indians and Metis who attended the performance. (30 mins.)

World We Live In, on 2 at 2. Riddle of Heredity, an exploration of man's efforts to understand, and eventually control, genetics. (Postponed from last week.) (30 mins.)

Sunday Best, on 2 and 6 at 4. A World Apart, a documentary on the treatment of the mentally ill, first telecast in 1973. Filmed inside three Ontario hospitals, the program focuses on the care of mentally ill patients as well as their daily existence. (60 mins.)

CBS News Retrospective, on 7 and 12 at 6. The Great Holiday Massacre, a 1960 documentary about Labor Day weekend highway deaths, narrated by the late Edward R. Murrow. This year the death toll may be lower than usual in the United States, due in part, to the 55-mph speed limit imposed during the energy shortage, but in 1960, this documentary counted some 415 Labor Day holiday fatalities. (60 mins.)

National Geographic, on 4 at 6:30. Orson Welles narrates The Voyage of the Brigantine Yankee, about the last world voyage (1957-58) of the vessel, captained by Irving Johnson and his wife. (60 mins.)

World of Kung Fu, on 8 at 7:30. A documentary look at the marital arts techniques of kung fu, which originated in China, thousands of years ago. Highlights include scenes of students demonstrating their skills and use of weaponry and film clips of the late kung fu master Bruce Lee. (60 mins.).

Jerry Lewis Telethon, on 11 at 7:30. Jerry Lewis and Ed McMahon in Las Vegas; Johnny Cash from Nashville, Dorothy Collins from New York and Miss World from Seattle together host the 12th annual celebrity fund-raising campaign appeal for muscular dystrophy. Guests scheduled to appear include most of the top names in show business including Doris Day, Jack Lemon, Steve Lawrence, and Edie Gorme, Mary Tyler Moore, Merv Griffin, Carol Lawrence and Robert Goulet, Dionne Warwicke and Jack Benny. (20 hours, live and tape.)

Evening at Pops, on 9 at 8. Arthur Fiedler and the Boston Pops welcome opera soprano Eileen Farrell. (60 mins.)

Drama Special, on 2 and 6 at 9. The Changeling — a study of the pressures that can turn a person to crime, focussing on a shy, intelligent teen-ager who has trouble dealing with people. Cast includes Neil Munro, Tony Sheer and Patsy Rahn. (60 mins.)

Masterpiece Theatre, on 9 at 9. Conclusion of Clouds of Witness, starring Ian Carmichael as Lord Peter Whimsey. (60 mins.)

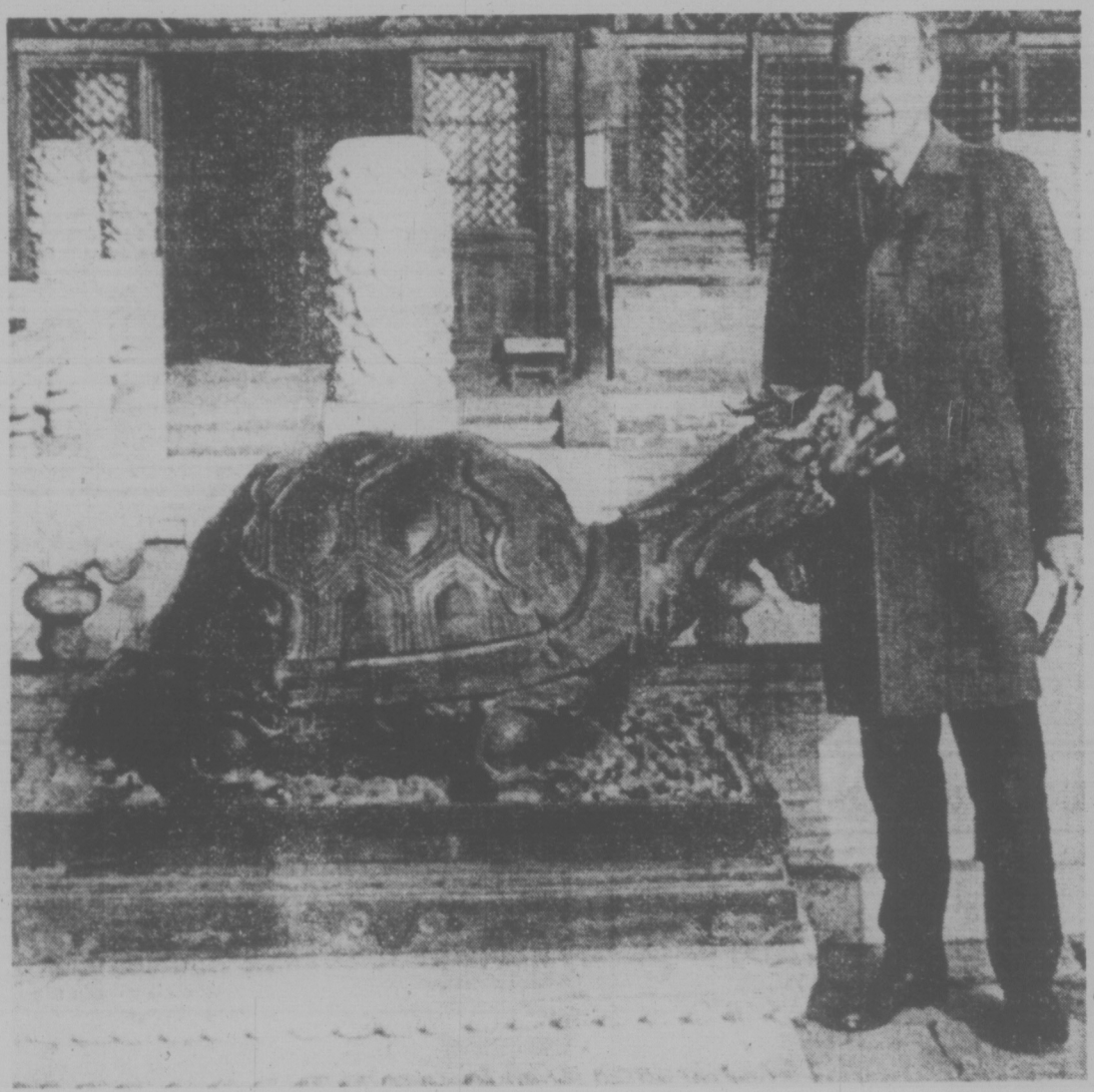

CHINA: TIMES OF JADE AND BRONZE—Timed to coincide with the spectacular Chinese exhibition of archeological finds now touring the West, CBC-TV will present two fascinating and eye-catching BBC specials beginning on Sunday at 10 p.m. on Channel 2 and 6. Leading the archeology tour is Professor William Watson, Chinese art-archeology expert from the University of London, shown above with a tortoise sculpture (Chinese symbol of longevity).

MISS WORLD-U.S.A. Lexie Brockway will join in helping to host the Seattle segments of the Jerry Lewis Labor Day Weekend Telethon to help fight muscular dystrophy, beginning Sunday at 7:30 p.m. on Channel 11 and running for 20 continuous hours.

CTV Profiles Unglamorous Lives of Two Former Spies

RUDOLF ABEL
. . . exchanged

FRANCIS GARY POWERS
. . . an embarassment

Francis Gary Powers of the United States and Selmar Neilsen of Sweden are both spies. On Sunday, September 1, 10:00-11:00 p.m., CTV profiles their lives in an hour long documentary special entitled Counterpoint.

Powers was a CIA agent involved in spy flights over the Soviet Union with the infamous U-2 spy plane. During what was supposed to have been a routine flight from Norway, where he was stationed, his plane was shot or bombed — no one was yet uncovered the truth — and he was captured and jailed in the Soviet Union.

After being traded for the Soviet spy, Colonel Abel, he appeared before a congressional committee and exonerated of any misdeeds that might have been inferred from his capture. This wasn't the last of his troubles as he was criticized for not giving up his life, killing himself. The CIA, the American press and the American public all seemed to agree that he would be better off dead than embarrassing the United States.

Selmar Neilsen was a spy for the Russians as had been his family during the Second World War. Neilsen spied on U-2 bases in Norway, obtaining flight schedules from officers using a strategy of smooth talk, booze and women. For the most part his life wasn't as exciting as a CIA man but after the U-2 incident he was wined, dined and paid handsomely by the Soviets for his efforts.

Both have changed their life styles because of the U-2 incident. Powers has not had steady work since becoming almost obsessed with telling his side of the story. He was abandoned by the people he worked for. Neilsen now lives in a small fjord in isolation. He was savagely beaten by villagers and lost an eye in the encounter. After the spy incident he returned to his family profession of fishing.

This hour gives some insights into the lives and conditions of two former spies living without glory or reward.

YOUR HEADQUARTERS FOR Vilas

• WE MOST LIKELY HAVE IT IN STOCK •

• *Complete Selection on Display* • *Free Delivery Anywhere in B.C.*

Continental Home Supply Ltd.

716 JOHNSON STREET Phone 386-2458

MONDAY, SEPTEMBER 2

8 A.M.
4—Jeff's Collie
5—Today
6—Canada A.M.
7—J. P. Patches
8—Canada A.M.
11—Telethon continued
12—Frisky Frolics
13—Cartoons

8:30 A.M.
4—News
5—Today
6—Island Good Morning
7—Captain Kangaroo
8—Romper Room
11—Telethon continued
12—Frisky Frolics
13—Cisco Kid

9 A.M.
4—News
5—Seattle Today
6—Ed Allen
7—News
8—Party Game
11—Telethon continued
12—Joker's Wild
13—Burke's Law

9:30 A.M.
4—Not for Women Only
5—Seattle Today
6—Pay Cards
7—News
8—Pay Cards
11—Telethon continued
12—Gambit
13—Burke's Law

10 A.M.
2—Mon Ami; Friendly Giant
4—Merv Griffin
5—High Rollers
6—Mon Ami; Friendly Giant
7—Now You See It
8—Eye Bet
11—Telethon continued
12—Now You See It
13—Detectives

10:30 A.M.
2—Mr. Dressup
4—Merv Griffin
5—Hollywood Squares
6—Mr. Dressup
7—Love of Life
8—Kareen's Yoga
11—Telethon continued
12—Love of Life
13—Jack LaLanne

11 A.M.
2—Sesame Street
4—Merv Griffin
5—Jackpot
6—Golden Years
7—Young and the Restless
8—Summertime '74
11—Telethon continued
12—Young and the Restless
13—Honey West

11:30 A.M.
2—Sesame Street
4—Pyramid Game
5—Celebrity Sweepstakes
6—Eye Bet
7—Search for Tomorrow
8—Summertime '74
11—Telethon continued
12—Search for Tomorrow
13—Galloping Gourmet

12 NOON
2—Luncheon Date
4—Password
5—Jeopardy
6—News; Ida Clarkson
7—News
8—News; Beat the Clock
11—Telethon continued
12—Merv Griffin
13—Movie: Dante's Inferno

12:30 P.M.
2—Luncheon Date
4—Split Second
5—Days of Our Lives
6—Movie: Man Called Flintstone (12:45)
7—As the World Turns
8—Movie: Man Called Flintstone (12:45)
11—Telethon continued
12—Merv Griffin
13—Movie continued

1 P.M.
2—First Five Years
4—All My Children
5—Doctors
6—Movie continued
7—Guiding Light
8—Movie continued
11—Telethon continued
12—Merv Griffin
13—Movie continued

1:30 P.M.
2—Family Court
4—Let's Make a Deal
5—Another World
6—Movie continued
7—Edge of Night
8—Movie continued
11—Telethon continued
12—To Tell the Truth
13—The Virginian

2 P.M.
2—Juliette and Friends
4—Newlywed Game
5—How to Survive a Marriage
6—Movie continued
7—Price Is Right
8—Movie continued
11—Telethon continued
12—Price Is Right
13—Virginian Continued

2:30 P.M.
2—Valley Skelches
4—One Life to Live
5—Somerset
6—Talk Back
7—Match Game
8—Somerset
11—Telethon continued
12—Match Game
13—Virginian Continued

3 P.M.
2—Take 30
4—General Hospital
5—Name That Tune
6—Take 30
7—Tattletales
8—Another World
11—Telethon continued
12—Mike Douglas
13—Cisco Kid

3:30 P.M.
2—Edge of Night
4—Girl in My Life
5—Movie: Convicts 4
6—Edge of Night
7—Movie: Pinocchio in Outer Space
8—What's the Good Word?
11—Telethon continued
12—Mike Douglas
13—Cartoons

4 P.M.
2—Forest Rangers
4—Brady Bunch
5—Movie continued
6—Forest Rangers
7—Movie continued
8—Anything You Can Do
9—Sesame Street
11—Futurity Preview
12—Funorama
13—Cliffhangers

4:30 P.M.
2—A Way Out
4—Bonanza
5—Movie continued
6—A Way Out
7—Movie continued
8—Flintstones
9—Sesame Street
11—All-American Futurity
12—Bewitched (4:50)
13—Cartoons

5 P.M.
2—One Northern Summer
4—Bonanza
5—Movie continued
6—Family Affair
7—News
8—Mod Squad
9—Mister Rogers
11—I Dream of Jeannie
12—Invaders (5:20)
13—Westerners

5:30 P.M.
2—Partridge Family
4—News
5—News
6—News
7—News
8—Mod Squad
9—Electric Company
11—Beverly Hillbillies
12—Invaders
13—Batman

ALL TIMES ARE LOCAL

CHANNELS RESERVE RIGHT TO MAKE LAST-MINUTE CHANGES

EVENING PROGRAMS

6 P.M.
2—Klahanie
4—News
5—News
6—News
7—News
8—News
9—Zoom
11—Star Trek
12—Invaders
13—Outer Limits

6:30 P.M.
2—Hourglass
4—News
5—News
6—News
7—Mike Douglas
8—News
9—Telecourse
11—Star Trek
12—News
13—Outer Limits

7 P.M.
2—Hourglass
4—NFL: Oakland at San Francisco
5—Truth or Consequences
6—Gunsmoke
7—Mike Douglas
8—Pilot Film
9—Environment
11—It Takes a Thief
12—Movie: World Safari
13—Voyage

7:30 P.M.
2—Black Beauty
4—Football continued
5—Hollywood Squares
6—Gunsmoke
7—Wild World of Animals
8—Oscar Peterson Presents
9—Movie: Three Strange Loves
11—It Takes a Thief
12—Movie continued
13—Voyage Continued

8 P.M.
2—Partridge Family
4—Football continued
5—Baseball: San Francisco at Los Angeles
6—Partridge Family
7—Gunsmoke
8—TBA
9—Movie continued
11—Movie: Let's Talk About Women
12—Movie continued
13—Movie: Shadow of a Doubt

8:30 P.M.
2—Cannon
4—Football continued
5—Baseball continued
6—Cannon
7—Gunsmoke continued
8—TBA
9—Movie continued
11—Movie continued
12—Movie continued
13—Movie continued

9 P.M.
2—Cannon continued
4—Football continued
5—Baseball continued
6—Cannon continued
7—Here's Lucy
8—Medical Center
9—The Killers — Special
11—Movie continued
12—The Commanders
13—Movie continued

9:30 P.M.
2—Double Up
4—Football continued
5—Baseball continued
6—Double Up
7—Dick Van Dyke
8—Medical Center
9—Special continued
11—Movie continued
12—The Commanders continued
13—Movie continued

10 P.M.
2—Of All People
4—Medicine Men
5—Baseball continued
6—Of All People
7—Medical Center
8—Pig and Whistle
9—Special continued
11—Big Valley
12—Virginian
13—Washington Debates

10:30 P.M.
2—Romantic Rebellion
4—News
5—Baseball continued
6—Romantic Rebellion
7—Medical Center
8—As It Is
9—Day at Night
11—Big Valley
12—Virginian continued
13—Debates continued

11 P.M.
2—News
4—Movie: Thousands Cheer
5—News
6—News
7—News
8—News
11—Untouchables
12—Virginian continued
13—Name of the Game

11:30 P.M.
2—News
4—Movie Continued
5—Johnny Carson
6—News
7—Movie: Thing With Two Heads (11:45)
8—News
11—Untouchables
12—Movie: Three Ring Circus
13—Name Of The Game

12 MIDNIGHT
2—Movie Tom Sawyer
4—Movie continued
5—Johnny Carson
6—Movie: Billy Liar
7—Movie continued
8—Movie: Billy Liar
12—Movie continued
13—Name of the Game

12:30 A.M.
2—Movie continued
4—Movie continued
5—Tomorrow (1:00)
6—Movie continued
7—Movie continued
8—Movie continued
12—Movie continued

ALL TIMES ARE LOCAL

CHANNELS RESERVE RIGHT TO MAKE LAST-MINUTE CHANGES

Today's Highlights

Not for Women Only, on 4 at 9:30. Part 1 of a five-part discussion on consumer information about cosmetics, with host Barbara Walters. This morning's guests include Sen. Thomas Eagleton, and author Earle Brauer (Your Skin and Hair). (30 mins.)

Partridge Family, on 2 at 5:30. A new time slot for repeats of an old series. Tonight's episodes — how the Partridges broke into show business. (30 mins.)

Mike Douglas Show, on 7 at 6:30. The controversial and now-separated wife of the former U.S. attorney general, Martha Mitchell, is Mike's co-host this week, and together they welcome guest Eleanor McGovern (wife of George McGovern who ran against Nixon in the last U.S. presidential election). (60 mins.)

Pilot Film, on 8 at 7. Robert Walden plays Jerry, the title role in an unsold comedy pilot about a 30-year-old bachelor who tries to inject a little excitement into his dull life. (30 mins.)

Oscar Peterson Presents, on 8 at 7:30. A repeat telecast of the program with guest Dizzy Gillespie .(30 mins.)

The Killers, on 9 at 9. A repeat telecast of a five-part report focusing on the leading medical causes of death, to be telecast tonight through Friday. First: Trauma. It's An Emergency — a study of trauma-producing injuries ranging from car accidents to gun shot wounds to suffocation. The program goes inside hospital emergency centers, and features interviews with doctors and researchers. (90 mins.)

The Commanders, on 12 at 9. A profile of Sir Arthur Harris, the Royal Air Force commander who headed the bomber detachment during the air offensive against Nazi Germany. The program is highlighted by German archive film of the bombing of Berlin, and by comparison, present-day footage of Cologne, Hamburg and England. (60 mins.)

Medicine Men, on 4 at 10. The Normal Insanity of Adolescence, an examination of the physical and psychological progmens in growing up. (30 mins.)

Romantic Rebellion, on 2 and 6 at 10. French sculptor Auguste Rodin (1840-1917) is the subject of this chapter in Kenneth Clark's study of the Romantic Movement in art. Clark traces Rodin's career and shows us several of the artist's most famous works, including Balzac, The Gate of Hell and Paolo and Francesca. (This program will continue in a new time period beginning next week on Wednesday at 8 p.m.) (30 mins.)

Tomorrow, on 5 at 1. A late-late-night talk show, with guest astrologers Sidney Omarr and Angela Gallo. (60 mins.)

Movies

Dante's Inferno (xx), on 13 at noon. A good cast (Spencer Tracy and Claire Trevor) highlights this 1935 drama about a greedy Coney Island barker who operates a lucrative amusement ride — even though he knows it to be extremely dangerous.

The Man Called Flintstone, on 6 and 8 at 12:45. Cartoon feature from the Flintstones TV series.

Convicts 4 (xxx), on 5 at 3:30. Based on fact, this 1963 drama tells the story of John Resko, a death-house prisoner who was rehabilitated through his love for painting. An excellent lead cast includes Ben Gazzara, Sammy Davis Jr., and Stuart Whitman, with cameo appearances by Rod Steiger and Broderick Crawford.

Pinocchio in Outer Space, on 7 at 3:30. A 1965 cartoon feature for the kids.

World Safari, on 12 at 7. A 1970 documentary focusing on the wildlife of India, East Africa and Alaska with Alaskan guide Ron Hayes. Cameras record him tracking leopards, sailing the Nile in search of elephants and joining a whale hunt off Point Hope, site of Alaska's oldest known Eskimo settlement.

Three Strange Loves, on 9 at 7:30. A 1950 Ingmar Bergman film that explores the tangled lives and loves of a group of people. The Swedish cast has been dubbed into English.

Let's Talk About Women, on 11 at 8. Vittorio Gassman plays nine different roles in this series of vignettes about Italian men — and the women in their lives. Filmed in Italy in 1964 and co-starring an attractive cast of European starlets.

Shadow of a Doubt (xxxx), on 13 at 8. A superb 1942 suspense thriller directed by Alfred Hitchcock, about a young girl who begins to suspect that her favorite uncle is the Merry Widow murderer. The plot twists are carried to perfection by Hitchcock and a fine cast that includes Teresa Wright, Joseph Cotten, Macdonald Carey and Hume Cronyn.

Thousands Cheer (xxx), on 4 at 11. Kathryn Grayson, Gene Kelly plus everybody who worked at MGM in 1943 performs in this musical with an Army background, made especially for a wartime audience. This movie is one of the rare occasions when an all-star cast proves to be solid entertainment. Some of the "all-stars" include Judy Garland, Mickey Rooney, Red Skelton, Lucille Ball, Eleanor Powell, June Allyson, Donna Reed, Lena Horne, Ann Southern and Gloria De Haven.

JOSEPH COTTEN
. . . on 13 at 8 p.m.

JULIE CHRISTIE
. . . on 6 and 8 at midnight

Three Ring Circus (xx), on 12 at 11:30. Dean Martin and Jerry Lewis (when they were still a team) star in this 1954 comedy that finds the duo joining the big top, and the ladies in their lives include Joanne Dru and Zsa Zsa Gabor.

The Thing with Two Heads, on 7 at 11:45. A bizarre 1972 melodrama about human transplants, starring Ray Milland and ex-footballer Rosey Grier.

Tom Sawyer (xxx), on 2 at midnight. A 1930 film version of the Mark Twain classic starring Jackie Coogan in the title role, with Junior Durkin as Huck; Mitzi Green as Becky; Clara Bandick as Aunt Polly and Jane Darwell as Widow Douglas. If you're an old movie fan, don't miss this one.

Billy Liar (xxx), on 6 and 8 at midnight. Directed with wit and style, this delightful 1963 British-made comedy tells the story of a young clerk who takes refuge in daydreams as a relief from his dreary life, and of the free-wheeling girl he meets who encourages him to go to London and seek a career. Tom Courtenay and Julie Christie are excellent.

Key to Ratings:
Excellent xxxx
Good xxx
Fair xx
Poor x

Betty White

Happy Homewrecker Back in MTM Show

By VERNON SCOTT

HOLLYWOOD—Betty White, queen of television's game shows, talk fests and parade routes, has returned to acting as an oversexed busybody on the very proper Mary Tylor Moore Show.

For all intents and purposes, Betty's character, Sue Ann Nivens, will be taking up the slack created by the departure of Valerie Harper and the sardonic Rhoda Morgenstern she played on the CBS series since its inception five years ago.

Miss Harper has gone on to her own series, Rhoda.

"Rhoda played Mary's friend and confidant on the show," Betty White said. "But Sue Ann is an antagonist. She's also man-crazy.

"The character appeared in five episodes last year, and I think the writers had a lot of fun with her. She is the 'happy homemaker' of the television station in the series. She could also be the happy homewrecker.

"Sue Ann is constantly ready for another man. None of the males on the show are safe when she's around."

Petite, blonde, blue-eyed and with the figure of a teen-ager, says she must play the character carefully to avoid offending women viewers who are not particularly sympathetic to borderline nymphomaniacs.

"Rhoda used to get most of the funny punch lines among the females on the show," Betty said. "But Sue Ann isn't a very sympathetic character so Mary gets the punch lines now, and she's terrific. Nobody can handle a zinger better than Mary.

"When I first played Sue Ann last year it was supposed to be just a single appearance. But she caught on with the producers and the public. She's very different from the others in the series. Tex Baxter is dumb, Phyllis is crazy, but Sue Ann is evil. She's fun to play."

For more than a decade Betty has done virtually no acting in movies or television. As the wife of Allen Ludden, host of the Password game show, Betty has been a video celebrity.

She had her own dog and cat show for several years, Pet Set, and has narrated the Tournament of Roses Parade (19 years) and Macy's Thanksgiving Day Parade (10 years).

Whenever talk show hosts needed a lively, sprightly guest they called on Betty. She is delighted to be acting again.

"I don't know how I got a goody-goody reputation," said Betty with a glint in her eye. "But playing Sue Ann as a girl who likes sex and makes no bones about it isn't all that difficult for me.

"Maybe I can lose some of my own inhibitions playing a character like that.

"She lives life to the fullest. She has no hangups about right and wrong. She is the centre of her own universe. How Sue Ann keeps from being arrested I don't know."

So far Betty has appeared in six of the episodes already filmed for The Mary Tyler Moore Show. She will take part in as many more.

If the top-rated situation comedy show is even funnier during the 1974-75 season, Betty and Sue Ann may take a bow.

From UPI

The Killers

Response Prompts PBS Re-Telecast

During National Health Awareness Week in September, KCTS-9 will devote five consecutive evenings of prime time programming to the return of The Killers, television's most ambitious health project.

Each night, for five nights, PBS will transmit one 90-minute documentary from the nationally-acclaimed series.

The programs will be televised at 9:00 p.m. on KCTS-9 from Monday, September 2 through Friday, September 6.

The series, produced by the WNET Science Program Group under a grant from Bristol-Myers Company, examines the five leading causes of death in the United States today: Trauma, heart disease, genetic defects, pulmonary disease and cancer.

The National Foundation-March of Dimes, for example, presented David Prowitt, host and executive producer of the series, with a special award for his "distinguished contribution to public understanding of birth defects."

The response to the series from viewers and health professionals "was so favorable, we wanted to find an extremely effective method of handling the rebroadcast," John Montgomery, PBS director of programming, explained.

"Consequently," he added, "we decided to take the unprecedented step of devoting five consecutive evenings to the return of the series."

The five programs in the series are:

Trauma: It's An Emergency," Prowitt examines what happens to the victims of accidents and violent crimes and shows what can be done to prevent many needless deaths. (Monday).

Heart Diease: The Twentieth Century Epidemic. The Killers looks at heart disease — what causes it, what can be done to prevent it, and what hope research holds for the future. (Tuesday).

Genetic Defects: The Broken Code. The often misunderstood world of inborn genetic defects — a major social and medical problem — is the subject of this "Killers" documentary. (Wednesday).

Pulmonary Disease: The Hidden Enemy. Each year, more than 150,000 Americans die of lung disease. On this installment of "The Killers," Prowitt explains what's causing the deaths and what can be done to help prevent them. (Thursday)

Cancer: The Cell That Won't Die. Prowitt visits cancer victims, explains how to test for early signs of cancer and examines research and new forms of treatment. (Friday).

In an effort to provide information locally to KCTS-9 viewers, medical experts will man phones during the national telecasts in the Channel 9 studio to answer viewer questions.

Robert Malcolm

BCTV Appoints Newsman

Newsman Robert Malcolm, has been appointed anchorman, for both major news presentations seen daily on BCTV. The appointment was announced by News Director, Cameron Bell, who has held the on-camera anchor job for the last five years. As well, Malcolm will inherit the evening news position, vacated by Marke Raines who was elected to the Burnaby-Seymour riding in the July Federal Election.

Bell explained, "With our expanded coverage in the fall, I'll be forced to devote more time to the production of both the 6 o'clock News Hour and the 11:15 p.m. News Hour Final. Malcolm has earned the anchor job. He's demonstrated he has what it takes and viewer response has always been favourable. I have a lot of faith in him."

Now working off-camera, Bell will concentrate on the expansion of the News Department and its coverage.

Montague BRIDGMAN Ltd.
China Crystal Gifts
811 Government St 383-0821

TUESDAY, SEPTEMBER 3

8 A.M.
4—Jeff's Collie
5—Today
6—Canada A.M.
7—J. P. Patches
8—Canada A.M.
11—Leave It to Beaver
12—Cartoons
13—Cartoons

8:30 A.M.
4—News
5—Today
6—Island Good Morning
7—Captain Kangaroo
8—Romper Room
11—New Zoo Review
12—Cartoons
13—Cisco Kid

9 A.M.
4—News
5—Seattle Today
6—Ed Allen
7—News
8—Party Game
11—Joker's Wild
12—Joker's Wild
13—Burke's Law

9:30 A.M.
4—Not for Women Only
5—Seattle Today
6—Pay Cards
7—News
8—Pay Cards
11—Gambit
12—Gambit
13—Burke's Law

10 A.M.
2—Mon Ami; Friendly Giant
4—Merv Griffin
5—High Rollers
6—Mon Ami; Friendly Giant
7—Now You See It
8—Eye Bet
11—Calendar
12—Now You See It
13—Shortcuts to Sewing

10:30 A.M.
2—Mr. Dressup
4—Merv Griffin
5—Hollywood Squares
6—Mr. Dressup
7—Love of Life
8—Kareen's Yoga
11—Calendar
12—Love of Life
13—Jack LaLanne

11 A.M.
2—Sesame Street
4—Merv Griffin
5—Jackpot
6—Golden Years
7—Young and the Restless
8—Summertime '74
11—Get Smart
12—Young and Restless
13—Honey West

11:30 A.M.
2—Sesame Street
4—Pyramid Game
5—Celebrity Sweepstakes
6—Eye Bet
7—Search for Tomorrow
8—Summertime '74
11—Mayberry R.F.D.
12—Search for Tomorrow
13—Galloping Gourmet

12 NOON
2—Luncheon Date
4—Password
5—Jeopardy
6—News; Ida Clarkson
7—News
8—News; Beat the Clock
11—My Favorite Martian
12—Merv Griffin
13—Movie: Flying Deuces

12:30 P.M.
2—Luncheon Date
4—Split Second
5—Days of Our Lives
6—Movie: Sentimental Journey (12:45)
7—As the World Turns
8—Movie: Sentimental Journey (12:45)
11—Cartoons
12—Merv Griffin
13—Movie continued

1 P.M.
2—Food for Thought
4—All My Children
5—Doctors
6—Movie continued
7—Guiding Light
8—Movie continued
11—Movie: Geisha Boy
12—Merv Griffin
13—Movie continued

1:30 P.M.
2—Family Court
4—Let's Make a Deal
5—Another World
6—Movie continued
7—Edge of Night
8—Movie continued
11—Movie continued
12—To Tell the Truth
13—Virginian

2 P.M.
2—Juliette and Friends
4—Newlywed Game
5—How to Survive a Marriage
6—Movie continued
7—Price is Right
8—Movie continued
11—Movie continued
12—Price is Right
13—Virginian continued

2:30 P.M.
2—Coronation Street
4—One Life to Live
5—Somerset
6—Talk Back
7—Match Game
8—Somerset
11—Movie continued; Cartoons
12—Match Game
13—Virginian continued

3 P.M.
2—Take 30
4—General Hospital
5—Name That Tune
6—Take 30
7—Tattletales
8—Another World
11—Marine Boy
12—Mike Douglas
13—Cisco Kid

3:30 P.M.
2—Edge of Night
4—Girl In My Life
5—Movie: That Man George
6—Edge of Night
7—Movie: In Like Flint (Part 1)
8—What's the Good Word
11—Speed Racer
12—Mike Douglas
13—Cartoons

4 P.M.
2—Forest Rangers
4—Brady Bunch
5—Movie continued
6—Forest Rangers
7—Movie continued
8—Anything You Can Do
9—Sesame Street
11—Flintstones
12—Cartoons
13—Cliffhangers

4:30 P.M.
2—Marc's Grab Bag
4—Bonanza
5—Movie continued
6—Marc's Grab Bag
7—Movie continued
8—Flintstones
9—Sesame Street
11—Munsters
12—Bewitched (4:50)
13—Bullwinkle

5 P.M.
2—CFL: Montreal at Toronto
4—Bonanza
5—Movie continued
6—CFL: Montreal at Toronto
7—News
8—Mod Squad
9—Mister Rogers
11—I Dream of Jeannie
12—Outcasts (5:20)
13—Westerners

5:30 P.M.
2—Football continued
4—News
5—News
6—Football continued
7—News
8—Mod Squad
9—Electric Company
11—Beverly Hillbillies
12—Outcasts
13—Batman

ALL TIMES ARE LOCAL

CHANNELS RESERVE RIGHT TO MAKE LAST-MINUTE CHANGES

EVENING PROGRAMS

6 P.M.
2—Football continued
4—News
5—News
6—Football continued
7—News
8—News
9—Zoom
11—Star Trek
12—Outcasts continued
13—Lost in Space

6:30 P.M.
2—Football continued
4—News
5—News
6—Football continued
7—Mike Douglas
8—News
9—The Naturalists
11—Star Trek
12—News
13—Lost in Space

7 P.M.
2—Football continued
4—To Tell the Truth
5—Truth or Consequences
6—Football continued
7—Mike Douglas
8—Headline Hunters
9—Evening At Pops
10—Island Hobbyist
11—It Takes A Thief
12—Billy Graham
13—Land of the Giants

7:30 P.M.
2—Musical World
4—Exploration Northwest
5—Name That Tune
6—Musical World
7—Hee Haw
8—Banacek
9—Evening At Pops
10—Natural Gardening
11—It Takes a Theif
12—Billy Graham continued
13—Giants continued

8 P.M.
2—Hourglass
4—Happy Days
5—Adam-12
6—Apple's Way
7—Hee Haw
8—Banacek continued
9—Man Builds, Man Destroys
10—Gardening continued
11—Movie: Country Girl
12—Great Mysteries
13—Movie: Private War of Major Benson

8:30 P.M.
2—Hourglass continued
4—Movie: Mrs. Sundance
5—Drama Special
6—Apple's Way continued
7—Hawaii Five-O
8—Banacek continued
9—Eye to Eye
10—Running a Business
11—Movie continued
12—Hawaii Five-O
13—Movie continued

9 P.M.
2—Reach For the Top
4—Movie continued
5—Special continued
6—Mod Squad
7—Hawaii Five-O continued
8—Marcus Welby, M.D.
9—The Killers — Special
10—Outlook
11—Movie continued
12—Hawaii Five-O continued
13—Movie continued

9:30 P.M.
2—Sun Spots
4—Movie continued
5—Special continued
6—Mod Squad continued
7—Hawkins
8—Marcus Welby, M.D.
9—Special continued
10—Outlook
11—Movie continued
12—Fall Preview
13—Movie continued

10 P.M.
2—Partridge Family
4—Marcus Welby, M.D.
5—Police Story
6—Partridge Family
7—Hawkins continued
8—Kojak
9—Special continued
11—Big Valley
12—GE Theatre — Special
13—Outdoors

10:30 P.M.
2—TBA
4—Marcus Welby, M.D.
5—Police Story
6—TBA
7—Hawkins
8—Kojak
9—Day at Night
11—Big Valley
12—Special continued
13—Peter Gunn

11 P.M.
2—News
4—News
5—News
6—News
7—News
8—News
11—Untouchables
12—Special continued
13—Name of the Game

11:30 P.M.
2—News
4—Mystery Movie
5—Johnny Carson
6—News
7—Movie: Three Ring Circus (11:45)
8—News
11—Untouchables
12—Movie: Sailor Beware
13—Name of the Game

12 MIDNIGHT
2—Movie: Blood and Defiance
4—Movie continued
5—Johnny Carson
6—Movie: Detour to Nowhere
7—Movie continued
8—Movie: Detour to Nowhere
12—Movie continued
13—Name of the Game

12:30 A.M.
2—Movie continued
4—Movie continued
5—Tomorrow (1:00)
6—Movie: Hell's Island (2:05)
7—Movie continued
8—Movie: Hell's Island (2:05)
12—Movie continued

ALL TIMES ARE LOCAL

CHANNELS RESERVE RIGHT TO MAKE LAST-MINUTE CHANGES

Today's Highlights

Billy Graham Crusade, on 12 at 7. The evangelist speaks on, The Origin of Sin, in a program from the Atlanta stadium. (60 mins.)

Man Builds, Man Destroys, on 9 at 8. A report on the growing demand for drinkable water in the United States and Mexico, including a look at a proposal to two icebergs to replenish California's freshwater supply. (30 mins.)

Great Mysteries, on 12 at 8. Orson Welles introduces, The Power of Fear, about a plumber who threatens to expose a nasty story about a customer, starring Don Murray and Shirley Knight Hopkins.

From Sea to Shining Sea, on 5 at 8:30. One man's odyssey through Colonial America launches a series of seven historical dramas to be shown through 1975. Robert Culp stars in each story as John Freeborn, an American Everyman, who is present during period — some crucial, some little-known — in United States history. This first episode finds Freeborn as a wandering peddler of 1775 who gets caught up in the American revolution. Supporting cast includes Fritz Weaver, Richard Kiley and Sheila Sullivan. (90 mins.).

The Killers, on 9 at 9. Heart Disease: The 20th Century Epidemic — Part 2 of a five-part series on the leading medical causes of death. Striking more than 27 million Americans and claiming a million lives every year, heart disease is a leading cause of death in North America. Chances for avoiding the disease are measured in an examination of some risk factors including smoking, overweight and high cholesterol. (90 mins.)

GE Theatre, on 12 at 10. A repeat telecast of, Tell Me Where It Hurts, an Emmy-winning drama starring Maureen Stapleton as a middle-aged housewife who persuades her friends to forego their gossip for honest discussions about their lives and problems. As the women learn more about themselves, Connie (Maureen Stapleton) becomes increasingly discontent with her role as a wife and homemaker. An excellent supporting cast includes Paul Sorvino and Louise Latham. (90 mins.)

Day at Night, on 9 at 10:30. Host James Day talks with civil rights leader the Rev. Jesse Jackson, who talks about his childhood, the influence of Martin Luther King on his life, and job opportunities for blacks. (60 mins.).

Movies

Flying Deuces, on 13 at noon. A 1939 Laurel and Hardy comedy that has the comics portraying a couple of Foreign Legion deserters who steal an airplane to escape a firing squad.

Sentimental Journey (x), on 6 and 8 at 12:45. Maureen O'Hara and John Payne star in this 1946 tear jerker about a dying woman who adopts a child to keep her husband company after she has passed away. It's pure soap opera, but badly done.

The Geisha Boy (xx), on 11 at 1. A fairly entertaing 1958 comedy starring Jerry Lewis as an inept magician who joins a USO unit touring the Orient. Some clever gags stand out, while the film has nice visual backgrounds and an attractive supporting cast including Suzanne Pleshette and Marie McDonald.

That Man George (xx), on 5 at 3:30. A routine 1966 French-made adventure-drama about a plot to rob an armored van transporting gold bullion, starring George Hamilton and Claudine Auger.

In Like Flint (xxx), on 7 at 3:30 (Part 1). An entertaining 1967 sequel to Our Man Flint that chronicles the further outrageous adventures of the "coolest" super-spy of them all, Derek Flint, stylishly played by James Coburn. The plot, merely an excuse for displays of Coburn's gymnastic and romantic skills, centers on a diabolical scheme by a group of women to take control of the world. (Part 2 tomorrow, same time and channel.)

The Country Girl (xxxx) on 11 at 8. Superlative performances highlight this dynamic 1954 drama about a performer wallowing in self-pity who has a chance to make a comeback. Grace Kelly won an Oscar for her portrayal of the resolute wife but Bing Crosby is no less effective in the role of an alcoholic ex-actor. Recommended.

The Private War of Major Benson (xxx), on 13 at 8. An enjoyable 1955 comedy about a hard-bitten army officer forced to accept a transfer to a boys' military academy run by nuns. the title role is played by Charlton Heston, who handles the change-of pace comedy role with style. Julie Adams and child star Tim Hovey are equally competent in supporting roles.

CHARLTON HESTON
. . . on 13 at 8 p.m.

GRACE KELLY
. . . on 11 at 8 p.m.

Mrs. Sundance (xx), on 4 at 8:30. A 1974 made-for-TV western starring Elizabeth Montgomery (Bewitched) as the legendary Etta Place — girlfriend of the Sundance Kid. With a price on her head and bounty hunters on her trail, she leads a fugitive's existence brightened only by memories of her life with Sundance — until a rumor surfaces that the supposedly dead outlaw lives. Robert Foxworth and L. Q. Jones co-star.

Murder By Proxy, on 4 at 11:30. A made-for-TV mystery about a legacy of death left by the president of a large electronics firm — he has promised all potential successors that they will join him in the grave. Lawrence Pressman and John Randolph star.

Sailor Beware (xx), on 12 at 11:30. A 1951 comedy that finds Dean Martin and Jerry Lewis creating havoc in the Navy, made during the days when the Martin and Lewis team was still a hit. It's not great comedy, but it's still enjoyable.

Three Ring Circus (xx), on 7 at 11:45. Another Martin and Lewis comedy, this one made in 1954 and set under the big top. Joanne Dru and Zsa Zsa Gabor co-star.

Blood and Defiance (x), on 2 at midnight. One more in the never-ending line of stilted Italian - made, English-dubbed adventures, this one about a hero seeking to uproot a tyrannical dictator from his small country, filmed in 1966 with an Italian cast.

Detour to Nowhere (xx), on 6 and 8 at midnight. This 1972 movie served as the pilot film for the now-cancelled TV series, Banacek, starring George Peppard as an investigator on the trail of a vanished armored car.

Hell's Island (xxx), on 6 and 8 at 2:05. A better-than-average 1955 action adventure about a stolen ruby that sends John Payne on a wild goose chase with murders and plot twists all along the way. If you can't sleep and you like action movies, you might enjoy this one.

TV Series Thrives on Controversy

By JOHN CASHMAN

NEW YORK — Now that Carroll O'Connor is safely back in the corporate fold after some haggling over things economic and creative, All In The Family can be expected to continue on its merry way as the most popular series on television. That should make the show's 42 million fans very happy.

Also expected to continue is the much less popular and basically unmerry controversy concerning the cultural impact on all those viewers who spend a half-hour each week with Archie Bunker, your average neighborhood bigot, intellectual pea and all-around sweet person. That should make Tandem Productions, which produces Family, very happy.

Tandem thrives on controversy. In addition to Family, the company produces Maude, which is a spinoff from Family; Good Times, which is a spin-off from Maude, and Sanford and Son, which didn't spin off anything, except that is, like Family, is loosely based on a successful English television show.

Collectively, those shows have, basic to their premises, a white bigot, a black bigot, two or three flaming liberals, a lush, an incipient thief and a couple of borderline morons. Comedies or not, that's enough basic material for a lifetime of controversy.

Shock Value

But Tandem has repeatedly gone beyond that fertile ground to do individual shows on homosexuality, abortion, alcoholism, impotency, a clear case of mistaken fornication, menopause and rape. That's controversy with a vengeance.

It also may be controversy for controversy's sake. When you open with a fun bigot and build from that, there is hardly any other direction you can go.

Norman Lear and Bud Yorkin, who founded Tandem, would probably disagree. Lear, the more outspoken of the two, has defended Tandem's output on more than one occasion, choosing to stress the social values of the product over the obvious entertainment values.

Answering a suggestion that Archie Bunker's racial slurs were doing more to reinforce bigotry than to alleviate it, Lear contended just the opposite. More recently, in discussing a Maude two-parter on alcoholism, Lear said the shows were done because Tandem felt "a responsibility to inform the public as well as entertain."

Lear admits that he works on instinct. His credentials are impressive when it comes to entertainment. Tandem has been successful; about that there is no doubt. But when it comes to incoming the public, Lear's credentials are less impressive. Lured into discussions of social value, he sometimes sounds like a pornographic film producer attacking censorship.

The fool and the court jester were always able to say things that nobody else would dare say, but to maintain that they did more than release tension would be contrary to history. Fools and jesters had their place, beyond which even they rarely strayed. And when they cut too close to the bone, they lost their heads like anybody else.

The tandem shows have shock value that undeniably adds to their humor. Taboo subjects, if handled correctly, have always made us laugh. It's really nothing new. But it's a tricky area. And Tandem seems to have mastered the technique.

Impact

Still, there remains the question of whether some basic truths about ourselves, buried in an otherwise standard comic form, do anything more than entertain us. Are we being informed, as Lear maintains? Do the shows make us look at ourselves and change for the better?

Lear doesn't have the answers to those questions and neither does anybody else. All sides can be argued and argued successfully, which always proves that nobody has the answer.

The impact of a single show on homosexuality or abortion is impossible to weigh. But 4½ seasons of Archie Bunker may not be.

Milton Rokeach, a sociologist at Washington State University, and Neil Vidmar, a social psychologist at the University of Western Ontario, have already published a journal article on public reaction to Archie Bunker's bigotry. It's more the first word on the subject than the last, but their findings are interesting.

They found that bigots and nonbigots apparently see two different programs. Nonbigots see the show as satire and Archie as a boob, they found, while prejudiced persons somehow missed the satire, some even seeing Archie as the hero of the show.

They concluded: " . . . The findings suggest the possibility that All In The Family may positively reinforce racial and ethnic prejudice more often than reduce it."

The sampling by Rokeach and Valins included 237 midwestern teen-agers and 130 Canadian adults, which is not an overpowering number. Still, it was an objective study and based on more than instinct.

The people at Tandem reacted instinctively. They hired a freelance writer-psychologist to do a hatchet job on the Rokeach-Valins paper. He does his job well, concluding:

"To damn All In The Family . . . for appealing to the bigotry of bigots is to throw out the baby with the bathwater."

Assuming, of course, there was a baby in the bathwater in the first place.

NEWSDAY

EMMY-WINNING DRAMA SPECIAL — Maureen Stapleton portrays a discontented middle-aged housewife who persuades her friends to forego gossip for honest discussions about their lives and problems in Tell Me Where It Hurts, an Emmy-winning GE Theatre presentation on Tuesday at 10 p.m. on Channel 12. An excellent supporting cast includes Paul Sorvino and Louise Latham.

TV SERVICE GUIDE

For Fast, Reliable Color TV Service
Call
CITY CENTRE TV
University Heights Centre
Open Daily 10 a.m.-10 p.m.
477-6971

VICTORIA TV SALES AND SERVICE
Bill Duchman Jr. announces a second Zenith location at Peacy's Hardware in the Esquimalt Plaza.
For low cost sales and service, call us today at
960 Lodge St. or
PHONE 382-5009

SIMPSONS Sears
TV Repairs
388-9111 For Free Pick Up & Delivery
Charge It on Your Simpsons-Sears All Purpose Account

EATON'S
Television and Appliance Repair
Dial 382-7141
Ask for Appliance Repairs

MAGNAVOX
Factory authorized
Service Color TV or Stereo
Other Makes Serviced too
THE TRADERS
715 Finlayson 388-6264

TELEVISION SERVICE CENTRE
1014 Cook Street at Fort
383-6083
• LEAVE IT AT OUR STORE IN THE MORNING
• PICK IT UP IN THE AFTERNOON. COLOR OR BLACK AND WHITE
• SAME DAY IN-HOME SERVICE

Kent's
Specializing in
• ELECTROHOME
• ZENITH • HITACHI
• SALES • SERVICE
• RENTALS
742 FORT ST. 383-7104

Electrohome
CONSUMER SERVICE
385-3384
2533 Government

"Color TV Specialists"
RCA
CUSTOMER SERVICE
• Enquire about Our Factory Service Contracts •
2661 DOUGLAS
382-8141

IT PAYS TO ADVERTISE in the TV SERVICE GUIDE

WEDNESDAY, SEPTEMBER 4

8 A.M.
4—Jeff's Collie
5—Today
6—Canada A.M.
7—J.P. Patches
8—Canada A.M.
11—Leave It to Beaver
12—Frisky Frolics
13—Cartoons

8:30 A.M.
4—News
5—Today
6—Island Good Morning
7—Captain Kangaroo
8—Romper Room
11—New Zoo Revue
12—Frisky Frolics
13—Cisco Kid

9 A.M.
4—News
5—Seattle Today
6—Ed Allen
7—News
8—Party Game
11—Joker's Wild
12—Joker's Wild
13—Burkes' Law

9:30 A.M.
4—Not for Women Only
5—Seattle Today
6—Pay Cards
7—News
8—Pay Cards
11—Gambit
12—Gambit
13—Burke's Law

10 A.M.
2—Mon Ami; Friendly Giant
4—Merv Griffin
5—High Rollers
6—Mon Ami; Friendly Giant
7—Now You See It
8—Eye Bet
11—Calendar
12—Now You See It
13—Detectives

10:30 A.M.
2—Mr. Dressup
4—Merv. Griffin
5—Hollywood Squares
6—Mr. Dressup
7—Love of Life
8—Kareen's Yoga
11—Calendar
12—Love of Life
13—Jack LaLanne

11 A.M.
2—Sesame Street
4—Merv Griffin
5—Jackpot
6—Golden Years
7—Young and the Restless
8—Summertime '74
11—Get Smart
12—Young and the Restless
13—Honey West

11:30 A.M.
2—Sesame Street
4—Pyramid Game
5—Celebrity Sweepstakes
6—Eye Bet
7—Search for Tomorrow
8—Summertime '74
11—Mayberry R.F.D.
12—Search for Tomorrow
13—Galloping Gourmet

12 NOON
2—Luncheon Date
4—Password
5—Jeopardy
6—News; Ida Clarkson
7—News
8—News; Beat the Clock
11—My Favorite Martian
12—Merv Griffin
13—Movie: Outlaw of Red River

12:30 P.M.
2—Luncheon Date
4—Split Second
5—Days of Our Lives
6—Movie: Flight From Ashiya (12:45)
7—As the World Turns
8—Movie: Flight From Ashiya (12:45)
11—Cartoon
12—Merv Griffin
13—Movie continued

1 P.M.
2—Tomorrow Now
4—All My Children
5—Doctors
6—Movie continued
7—Guiding Light
8—Movie continued
11—Movie: Branded
12—Merv Griffin
13—Movie continued

1:30 P.M.
2—Family Court
4—Let's Make A Deal
5—Another World
6—Movie continued
7—Edge of Night
8—Movie continued
11—Movie continued
12—To Tell the Truth
13—Virginian

2 P.M.
2—Juliette and Friends
4—Newlywed Game
5—How to Survive a Marriage
6—Movie continued
7—Price Is Right
8—Movie continued
11—Movie continued
12—Price Is Right
13—Virginian continued

2:30 P.M.
2—Coronation Street
4—One Life to Live
5—Somerset
6—Talk Back
7—Match Game
8—Somerset
11—Cartoons (2:45)
12—Match Game
13—Virginian continued

3 P.M.
2—Take 30
4—General Hospital
5—Name That Tune
6—Take 30
7—Tattletales
8—Another World
11—Marine Boy
12—Mike Douglas
13—Cisco Kid

3:30 P.M.
2—Edge of Night
4—Girl in My Life
5—Movie: Don't Give Up the Ship
6—Edge of Night
7—Movie: In Like Flint (Part 2)
8—What's the Good Word?
11—Speed Racer
12—Mike Douglas
13—Cartoons

4 P.M.
2—Forest Rangers
4—Brady Bunch
5—Movie continued
6—Forest Rangers
7—Movie continued
8—Anything You Can Do
9—Sesame Street
11—Flintstones
12—Funorama
13—Cliffhangers

4:30 P.M.
2—Odyssey
4—Bonanza
5—Movie continued
6—Odyssey
7—Movie continued
8—Flintstones
9—Sesame Street
11—Mupsters
12—Bewitched (4:30)
13—Bullwinkle

5 P.M.
2—Skipper and Company
4—Bonanza
5—Movie continued
6—Family Affair
7—News
8—Mod Squad
9—Mister Rogers
11—I Dream of Jeannie
12—Outsider (5:20)
13—Westerners

5:30 P.M.
2—Baseball: Montreal at St. Louis
4—News
5—News
6—Baseball: Montreal at St. Louis
7—News
8—Mod Squad
9—Electric Company
11—Beverly Hillbillies
12—Outsider
13—Batman

ALL TIMES ARE LOCAL

CHANNELS RESERVE RIGHT TO MAKE LAST-MINUTE CHANGES

EVENING PROGRAMS

6 P.M.
2—Baseball continued
4—News
5—News
6—Baseball continued
7—News
8—News
9—Zoom
11—Star Trek
12—Outsider continued
13—Time Tunnel

6:30 P.M.
2—Baseball continued
4—News
5—News
6—Baseball continued
7—Mike Douglas
8—Football continued
9—Day at Night
11—Star Trek
12—News
13—Time Tunnel

7 P.M.
2—Baseball continued
4—To Tell the Truth
5—Truth or Consequences
6—Baseball continued
7—Mike Douglas
8—Community Access
9—Book Beat
10—TBA
11—The Saint
12—Billy Graham
13—Voyage

7:30 P.M.
2—Baseball continued
4—Untamed World
5—Treasure Hunt
6—Baseball continued
7—New Price is Right
8—That's My Mama
9—Phantasmagoria
10—TBA
11—Saint continued
12—Billy Graham
13—Voyage continued

8 P.M.
2—Hourglass
4—That's My Mama
5—Comedy Special
6—V.I.P.
7—Cannon
8—Movie: Rip-Off
9—Phantasmagoria continued
10—Britain on Parade
11—Movie: Becket
12—Doctor in the House
13—Movie: Midnight Lace

8:30 P.M.
2—Hourglass
4—Movie: Trapped
5—Special continued
6—Explorers
7—Cannon continued
8—Movie continued
9—Drama Special
10—It's Your Dime
11—Movie continued
12—M.A.S.H.
13—Movie continued

9 P.M.
2—Wild Kingdom
4—Movie continued
5—Special continued
6—Good Times
7—Cannon continued
8—Movie continued
9—The Killers—Special
10—It's Your Dime
11—Movie continued
12—Sixth Sense
13—Movie continued

9:30 P.M.
2—Partridge Family
4—Movie continued
5—Henry Fonda — Drama Special
6—Adam-12
7—Cannon continued
8—Movie continued
9—Special continued
10—It's Your Dime
11—Movie continued
12—Sixth Sense
13—Movie continued

10 P.M.
2—V.I.P.
4—Emmy Awards—Special
5—Special continued
6—Mod Squad
7—Kojak
8—Ian Tyson
9—Special Continued
11—Big Valley
12—Kojak
13—NFL Action

10:30 P.M.
2—Let's Do It
4—Special continued
5—Special continued
6—Mod Squad continued
7—Kojak
8—Target: Impossible
9—Day at Night
11—Big Valley
12—Kojak
13—Peter Gunn

11 P.M.
2—News
4—Special continued
5—News
6—News
7—News
8—News
11—Untouchables
12—Dragnet
13—Name of the Game

11:30 P.M.
2—News
4—News
5—Johnny Carson
6—News
7—Movie: Sailor Beware (11:45)
8—News
11—Untouchables
12—Movie: The Disorderly Orderly
13—Name of the Game

12 MIDNIGHT
2—Movie: The Boy Cried Murder
4—Wide World Special
5—Johnny Carson
6—Movie: Invasion of the Animal People
7—Movie continued
8—Movie: Bachelor Party
12—Movie continued
13—Name of the Game

1:30 A.M.
2—Movie continued
4—Special continued
5—Tomorrow (1:00)
6—Movie: D.A.: Murder One
7—Movie continued
8—Movie: Hauser's Memory (2:00)
12—Movie continued

ALL TIMES ARE LOCAL

CHANNELS RESERVE RIGHT TO MAKE LAST-MINUTE CHANGES

Movies

Outlaw of Red River (xx), on 13 at noon. George Montgomery stars in this 1966 western set in Mexico of the 1860s.

Flight From Ashiya (xx), on 6 and 8 at 12:45. A good cast (Richard Widmark, Yul Brynner, Shirley Knight and Suzy Parker) star in this offbeat 1964 drama about members of an Air Rescue Service team, who recall their past lives, via flashback, while involved in a rescue mission.

Branded (xx), on 11 at 1. A slow-paced 1950 western about crooks who convince an itinerant cowboy to pose as an heir to a wealthy rancher, so that they can share in the inheritance. Alan Ladd, Charles Bickford and Mona Freeman star.

Don't Give Up the Ship (xx), on 5 at 3:30. A mild 1959 service comedy starring Jerry Lewis as an ex-Navy officer unable to explain the disappearance of a Second World War destroyer.

In Like Flint (xx), on 7 at 3:30. Conclusion of a 1967 secret-agent spoof starring James Coburn. (See yesterday, same time and channel for details.)

Rip-Off, on 8 at 8. Don Shebib (Goin' Down the Road) directed this 1971 Canadian-made comedy about the adventures of our teen-agers who decide to do something different with their lives. Their adventures include film-making and starting a commune in Ontario's northland.

Beckett (xxxx), on 11 at 8. A rare spectacle film, one that is satisfying to the mind and the ear as it is to the eye. It's about the remarkable 12th century Englishman, Thomas Becket, and his turbulent relationship with King Henry II of England, played to the hilt by Richard Burton and Peter O'Toole. Their scenes together are a particular joy to watch as are those of a flawless supporting cast that includes Jon Gielgud and Donald Wolfit. The film is a thrilling pageant and a valuable history lesson. Recommended.

Midnight Lace (xxx), on 13 at 8. A well-made 1960 suspense thriller, in the Hitchcock tradition, about a terrified heiress whose life is threatened by mysterious phone calls she receives only when she is alone — and no one believes her. Doris Day is effective in an unusual serious role, and her performance is competently backed by Rex Harrison, Myrna Loy and Roddy McDowall.

PETER O'TOOLE
. . . on 11 at 8 p.m.

Trapped, on 4 at 8:30. Ferocious guard dogs trained to kill are at the core of this 1973 made-for-TV drama. James Brolin (Marcus Welby) co-star, portrays their quarry, a terrified man locked in a department store fighting for his life against the savage animals.

The Disorderly Orderly (xx), on 12 at 11:30. Routine Jerry Lewis spoof that finds him working as a hospital orderly and managing to upset medical routine, filmed in 1964 with co-stars Glenda Farrell, Susan Oliver, Everett Sloane and Jack E. Leonard.

Sailor Beware (xx), on 7 at 11:45. A 1952 comedy with Dean Martin and Jerry Lewis creating havoc in the Navy.

The Boy Cried Murder (xx), on 2 at midnight. An effective 1966 suspense drama about a youngster with a vivid imagination who witnesses a murder — but nobody will believe him. Cast includes Veronica Hurst, Phil Brown and Fraser MacIntosh.

Invasion of the Animal People (x), on 6 at midnight. 1962 low-budget science fiction starring John Carradine about monsters from a spacecraft that terrorize mountain people.

The Bachelor Party (xxxx), on 8 at midnight. Paddy Chayefsky's (Marty) TV play is expanded and embellished in this excellent 1957 drama about five accountants who indulge in one of our society's tribal rituals, the bachelor party. The acting is top-notch, with E. G. Marshall, the older member of the group who is suffering from asthma, and Carolyn Jones as an emancipated Greenwich Village beatnik who picks up Don Murray, the standouts.

The D.A.: Murder One (xxx), on 6 at 1:45. A competent cast highlights this well-made 1969 crime-drama about a deputy DA fighting against time to trap an attractive nurse suspected of murder. The DA's are played by Robert Conrad and Howard Duff and the capable supporting cast includes Diane Baker, J. D. Cannon, David Opatoshu and Gerald O'Loughlin.

Hauser's Memory (xxx), on 8 at 2. An above average 1970 TV sci-fi drama about the risky business of attempting to use a scientific experiment involving a human memory transplant, before the nature of its result has been tested. David McCallum is particularly effective as a young scientist who boldly takes the injection himself and embarks on a terrifying odyssey into the past. Susan Strasberg co-stars.

Today's Highlights

That's My Mama, on 8 at 7:30 and 4 at 8. Debut of a new fall comedy series about a swinging black barber and his meddlesome but loveable mother, starring Clifton Davis and Theresa Merritt. In the opener, Davis is hit with a paternity suit from an attractive barmaid. (60 mins.)

Fools, Females and Fun, on 5 at 8. Three unsold comedy pilots: 1. What About That One?, starring Dick Sergeant (Bewitched) as a married advertising executive romancing his top client — attractive Julie Newmar. 2. Is There a Doctor in the House, with Barry Nelson as a hospital administrator having an extra-marital affair with the wife of one of his colleagues, Barbara Rush co-stars. 3. I've Gotta Be Me, about a night club singer played by Jack Cassiday. (90 mins.)

V.I.P., on 6 and 8 and 2 at 10. Hostess Larraine Thomson talks with Scottish coal miner and union leader, Jimmy Young; and Sir Edwin Leather, governor of Burmuda. (30 mins.)

Doctor, Lawyer, Indian Chief, on 9 at 8:30. Three short play dealing with racial fears and cultural conflicts, with the focus on a white woman in confrontation with a black, a Chicano and an Indian. The actors are members of the Wisconsin Idea Theater. (30 mins.)

The Killers, on 9 at 9:30. Part 3 in the series focusing on the leading medical causes of death is: Genetic Defects: The Broken Code. The most common disorders, including sickle-cell anemia, Tay-Sachs disease and cystic fibrosis, are examined in this report. (90 mins.)

Henry Fonda as Clarence Darrow, on 5 at 9:30. A brilliant and moving portrayal by Henry Fonda of the famed defence attorney Clarence Darrow. Darrow's competence as a lawyer is legendary, but it's the man's uncompromising honesty and integrity that is at the core of Fonda's bravura one-man protrait. (90 mins.)

Emmy Awards for News and Documentaries, on 4 at A separate Emmy ceremony, hosted by Dick Cavett, for the year's best network news and documentaries. Categories include cultural and hard news documentaries; magazine and interview formats; regularly scheduled news reports; and special events coverage. Also honored are the top directors as well as the outstanding news broadcaster. (90 mins.)

Target the Impossible, on 8 at 10:30. To Make Kids Love School — an examination of new concepts in education that combined study with the freedom of the outdoors. (30 mins.)

Wide World Special, on 4 at midnight. Las Vegas Celebrity Secrets, an adult guessing game hosted by Dick Clark with panelists Peter Lawford, Wayne Newton, Della Reese, Richard Dawson, Lainie Kazan, Jack Carter and Jaye P. Morgan. Each star takes a turn at discovering with little-known fact the audience has been told out his or her personal life. (90 mins.)

Actress Facing Tough Competition

By LAWRENCE LAURENT

Teresa Graves is usually described as "beautiful, bright, wholesome, warm, upbeat, with a lively sense of humor and a thoroughly professional approach to her work." She will need every single one of those qualities this year as the star of an ABC-TV series, Get Christie Love.

Graves will be playing a police woman in an action-adventure hour on ABC. She will need that lively sense of humor when the first ratings reports arrive, for she is competing with two other action-adventure hours — Manhunter on CBS-TV and Petrocelli on NBC-TV. The usual result of multinetwork "imitation" programming is to produce three programs with equally weak ratings.

And she will need a professional approach to her work because autumn prime time has gone from no police women in 1973 to three policewomen in 1974. NBC-TV is bringing in Police Woman starring Angie Dickinson and a miniseries starring Jessica Walter as Amy Prentiss — AKA: The Chief. Amy is a woman chief of detectives who is in charge of 260 male officers. (The initials "AKA" are used by the police to mean "also known as" and usually covers aliases of criminals.)

If Teresa were to be this television season's only woman police officer, the series might have a better chance. Instead, the concept will hardly be unique.

Graves' other good qualities will also come in handy, simply because the television audience has rarely taken quickly and warmly to women law enforcers. The idea is almost as old as television and the industry's compulsion to add programs that are "just like" any successful show, "only a little bit different."

At least 17 years ago, Beverly Garland was a police officer in a series called Decoy. It was made in New York and it lasted only one year. Beverly went on to become "queen of the pilots," meaning the producers liked using this good actress in sample episodes of a series. She also became the second wife of Fred MacMurray in the My Three Sons series. All of which indicates that the failure of a television series may be harmful to the ego, but the failure is rarely fatal to one's career.

Teresa Graves

Still the idea of the woman to enforce the law wasn't lost. Anne Francis, equipped with the techniques of Karate before Kung Fu became popular, contended with wrongdoers as private detective Honey West. It came up in September 1965 and the following autumn it was no longer around.

But there was another adventuresome heroine the next season and it was Stefanie Powers as The Girl From Uncle. This series did introduce Noel Harrison to the American TV audience but the Girl From Uncle disappeared after only one season.

The forecasters and the handicappers at advertising agencies and the networks also note, with sorrow, that blacks have usually failed in anything other than the comedy format (Bill Cosby in I Spy doesn't count, they say, because he shared top billing with Robert Culp). Worse, they note that last season two black detectives were in the schedule — Tenafly on NBC and Shaft on CBS. Both failed.

All of which indicates a difficult time for Teresa Graves, who is black, and Get Christie Love. All of those adverse complaints also indicate that should she surprise the forecasters and have a big hit, then the credit would be that much bigger and the success would be that much sweeter.

Teresa was born in Houston, Tex., and taken to Los Angeles at the age of 5 years. She was a good student and had a job singing with a group called the Young Americans while still in high school. Later, she was with the Doodletown Pipers.

She is best remembered on television, however, as the woman in the bikini whose torso was festooned with jokes and who writhed to wild music on Laugh In. She stayed with Laugh In for a full season and moved on to one Bob Hope special.

After that she developed a night club act and moved on to such motion pictures as That Man Bolt, and Black Eye. She recently starred with David Niven in Vampira, filmed in London.

David Wolper Productions hired her for the made-for-television film, Get Christie Love. It was telecast last January and the response was good enough for ABC-TV to schedule it as a series.

Which brings us back to all those predictions about failure and the additional sad statistic that in recent years nearly 70 per cent of all new TV series have failed. So, failure is no disgrace and there is also the possibility that success could make the woman very wealthy.

The game is worth the risk.

Washington Post

Psychogalvanometer Tells Ad Men All

By LEROY POPE

NEW YORK — Have you ever wondered how the pundits of Madison Avenue decide whether a television or radio commercial will be believed by the audience? Or whether it will arouse people to think about the product and perhaps buy it?

Million of dollars have been spent on research in this field and many methods have been tried. One of the more interesting is the technique of using a sophisticated machine called The psychogalvanometer, invented decades ago for scientific research. The machine actually records people's emotional response to various stimuli by measuring the opening and closing of the sweat glands in their fingers.

First tried in 1946 to test Pepsodent radio commercials, this testing method currently is being used by a number of advertisers. The technique of using it was developed by the Walt Wesley Co., a West Coast research firm.

Among the users is the long lines division of The Bell Telephone System, which discovered by this means that ex-Boston Celtic basketball star Bill Russell was blessed with extreme credibility in presenting testimonial advertising.

In a competitive test with other popular athletes, including a world famous swimmer and an internationally known skier, Russell was outstanding on both credibility and ability to arouse an emotional response in the test audience.

This naturally pleased Dan E. Hutchins, ad chief of the Bell Long Lines Division. Both he and Wesley agreed one reason Russell came through so well to the TV audience was the commercials showed him doing what comes naturally — playing basketball, not shaving, eating or using the telephone.

Russell's success and the successful use of the sweat gland instrument to test response to other commercials has raised a lot of other interesting possibilities in the advertising and communications world.

For example, TV theater and movie people have been experimenting to find if audience response to a show could be predetermined in the same way. Up to now the theatrical test results have been only mildly encouraging.

James H. Cornell, the Walt Wesley presentative in New York, said he believed the method failed in testing theatrical audience response because people in a theater reacted more to those around them than to what's going on up on the stage or screen. In the environment used to test an advertising commercial, this interference can be averted.

But Jerry Lukeman, president of Audience Research, Inc., which conducted some of the galvanic skin research testing of theater audience responses, is more hopeful.

Lukeman claims sweat gland testing does work on a theater audience but it's just too tough to prove it and to sell the test results to stage and film producers.

Cornell says in any case, using the sweat gland testing method calls for a tremendous amount of experience and careful technique. "Without such training and technique," he said, "10 different so-called experts using the method would come up with 10 different answers."

Hutchins said the way Bell Long Lines uses the Psychogalvanometer was vaguely like using the "lie detector." The Wesley company puts a jury of 25 persons in a room to view the filmed commercials, their hands wired to the Psychogalvanometer and the sweat gland responses carefully monitored. Interpreting the results is a job for real insiders, he says.

From UPI

TV Actor Back to Film

Bill Bixby returns to films after 10 years of television to star in Walt Disney Productions The Apple Dumpling Gang.

Bixby plays a roving gambler saddled with three frisky children in the comedy western, part of which will be shot on location in Oregon. The actor broke away from motion pictures after roles in Irma La douce and Lonely Are the Brave to topline My Favorite Martian, The Courtship of Eddie's Father and The Magician on TV.

THAT'S MY MAMA—Theresa Merritt (seated) stars as Mama Curtis; Clifton Davis (centre) plays her son; Lynne Moody is featured as her married daughter; and Theodore Wilson is Clifton's best friend in the new comedy series, That's My Mama, debuting on Wednesday at 7:30 p.m. on Channel 8 and 8 p.m. on Channel 4. Most of the action takes place in the neighborhood barbershop run by the family.

THURSDAY, SEPTEMBER 5

8 A.M.
4—Jeff's Collie
5—Today
6—Canada A.M.
7—J. P. Patches
8—Canada A.M.
11—Leave It to Beaver
12—Frisky Frolics
13—Cartoons

8:30 A.M.
4—News
5—Today
6—Island Good Morning
7—Captain Kangaroo
8—Romper Room
11—New Zoo Revue
12—Frisky Frolics
13—Cisco Kid

9 A.M.
4—News
5—Seattle Today
6—Ed Allen
7—News
8—Party Game
11—Joker's Wild
12—Jokerís Wild
13—Burke's Law

9:30 A.M.
4—Not For Women Only
5—Seattle Today
6—Pay Cards
7—News
8—Pay Cards
11—Gambit
12—Gambit
13—Burke's Law

10 A.M.
2—Mon Ami; Friendly Giant
4—Merv Griffin
5—High Rollers
6—Mon Ami; Friendly Giant
7—Now You See It
8—Eye Bet
11—Calendar
12—Now You See It
13—Shortcuts to Sewing

10:30 A.M.
2—Mr. Dressup
4—Merv Griffin
5—Hollywood Squares
6—Mr. Dressup
7—Love of Life
8—Kareen's Yoga
11—Calendar
12—Love of Life
13—Jack LaLanne

11 A.M.
2—Sesame Street
4—Merv Griffin
5—Jackpot
6—Golden Years
7—Young and the Restless
8—Summertime '74
11—Get Smart
12—Young and the Restless
13—Honey West

11:30 A.M.
2—Sesame Street
4—Pyramid Game
5—Celebrity Sweepstakes
6—Eye Bet
7—Search for Tomorrow
8—Summertime '74
11—Mayberry R.F.D.
12—Search for Tomorrow
13—Galloping Gourmet

12 NOON
2—Luncheon Date
4—Password
5—Jeopardy
6—News: Ida Clarkson
7—News
8—News; Beat the Clock
11—My Favorite Martian
12—Merv Griffin
13—Movie: Stormy Weather

12:30 P.M.
2—Luncheon Date
4—Split Second
5—Days of Lives
6—Movie: How to Steal an Airplane (12:45)
7—As the World Turns
8—Movie: How to Steal an Airplane (12:45)
11—Cartoons
12—Merv Griffin
13—Movie continued

1 P.M.
2—Food for Thought
4—All My Children
5—Doctors
6—Movie continued
7—Guiding Light
8—Movie continued
11—Movie: The Seventh Victim
12—Merv Griffin
13—Movie continued

1:30 P.M.
2—Family Court
4—Let's Make a Deal
5—Another World
6—Movie continued
7—Edge of Night
8—Movie continued
11—Movie continued
12—To Tell The Truth
13—Virginian

2 P.M.
2—Juliette and Friends
4—Newlywed Game
5—How to Survive a Marriage
6—Movie continued
7—Price Is Right
8—Movie continued
11—Movie continued
12—Price Is Right
13—Virginian Continued

2:30 P.M.
2—Generation
4—One Life to Live
5—Somerset
6—Talk Back
7—Match Game
8—Somerset
11—Cartoons (2:45)
12—Match Game
13—Virginian Continued

3 P.M.
2—Take 30
4—General Hospital
5—Name That Tune
6—Take 30
7—Tattletales
8—Another World
11—Marine Boy
12—Mike Douglas
13—Cisco Kid

3:30 P.M.
2—Edge of Night
4—Girl in Life
5—Movie: Virgin Queen
6—Edge of Night
7—Movie: Three Guns for Texas
8—What's the Good Word
11—Speed Racer
12—Mike Douglas
13—Cartoons

4 P.M.
2—Forest Rangers
4—Brady Bunch
5—Movie continued
6—Forest Rangers
7—Movie continued
8—Anything You can Do
9—Sesame Street
11—Flintstones
12—Funorama
13—Cliffhangers

4:30 P.M.
2—Newfoundland Holiday
4—Bonanza
5—Movie continued
6—Newfoundland Holiday
7—Movie continued
8—Flintstones
9—Sesame Street
11—Munsters
12—Bewitched (4:50)
13—Bullwinkle

5 P.M.
2—Zoo World
4—Bonanza
5—Movie continued
6—Family Affair
7—News
8—Mod Squad
9—Mister Rogers
11—I Dream of Jeannie
12—Circle of Fear (5:30)
13—Westerners

5:30 P.M.
2—Partridge Family
4—News
5—News
6—News
7—News
8—Mod Squad
9—Electric Company
11—Beverly Hillbillies
12—Circle of Fear
13—Batman

ALL TIMES ARE LOCAL

CHANNELS RESERVE RIGHT TO MAKE LAST-MINUTE CHANGES

EVENING PROGRAMS

6 P.M.
2—Sportscene
4—News
5—NFL: Pittsburgh at Dallas
6—News
7—News
8—News
9—Zoom
11—Star Trek
12—Circle of Fear
13—Lost In Space

6:30 P.M.
2—Hourglass
4—News
5—Football continued
6—News
7—Mike Douglas
8—News
9—Day at Night
11—Star Trek
12—News
13—Lost In Space

7 P.M.
2—Hourglass
4—To Tell the Truth
5—Football continued
6—Unquiet Forest—Special
7—Mike Douglas
8—Unquiet Forest—Special
9—Alternatives for Washington
10—Sky Tonight
11—The Saint
12—Billy Graham
13—Land of Giants

7:30 P.M.
2—Celebration
4—Issues '74
5—Football continued
6—Special continued
7—New Dating Game
8—Special continued
9—Environment
10—You and the Law
11—Saint continued
12—Billy Graham continued
13—Land of the Giants

8 P.M.
2—To See Ourselves
4—Evel Knievel—Special
5—Football continued
6—To See Ourselves
7—The Waltons
8—Hollywood Palladium — Special
9—Evening at Pops
10—Student Forum
11—WFL Football
12—The Waltons
13—Movie: The Egg and I

8:30 P.M.
2—Ceilidh
4—Special continued
5—Football continued
6—Ceilidh
7—Waltons continued
8—Special continued
9—Evening at Pops
10—Project Travel
11—Football continued
12—Waltons Continued
13—Movie continued

9 P.M.
2—Irish Rovers
4—Streets of San Francisco
5—Peggy Fleming—Special
6—Mannix
7—Movie: Lonely Are the Brave
8—Streets of San Francisco
9—The Killers—Special
10—Capital Planning
11—Football continued
12—Fall Preview
13—Movie continued

9:30 P.M.
2—Chico and the Man
4—'Frisco Streets continued
5—Special continued
6—Mannix
7—Movie Continued
8—'Frisco Streets continued
9—Special continued
10—Capital Planning
11—Football continued
12—Movie: Fireball 500
13—Movie continued

10 P.M.
2—V.I.P.
4—Toma
5—Dora's World—Special
6—Emergency
7—Movie continued
8—Toma
9—Special continued
11—Football continued
12—Movie continued
13—Tony Bennet

10:30 P.M.
2—Encounter
4—Toma continued
5—Special Continued
6—Emergency continued
7—Movie continued
8—Toma continued
9—Day at Night
11—Football continues
12—Movie continued
13—1974 Indianapolis Highlights

11 P.M.
2—News
4—News
5—News
6—News
7—News
8—News
11—Unfouchables
12—Movie continued: Rififi
13—Name of the Game

11:30 P.M.
2—News
4—Wide World Special
5—Beauty Pageant—Special
6—News
7—Movie: Disorderly Orderly (11:45)
8—News
11—Unfouchables
12—Movie: Hook, Line and Sinker
13—Name of the Game

12 MIDNIGHT
2—Movie: Night Creatures
4—Special continued
5—Special continued
6—Movie: Beachhead
7—Movie continued
8—Movie: Beachhead
12—Movie continued
13—Name of the Game

12:30 A.M.
2—Movie continued
4—Special continued
5—Tomorrow (1:00)
6—Movie: The Caretakers (1:55)
7—Movie continued
8—Movie: The Caretakers (1:55)
12—Movie continued

ALL TIMES ARE LOCAL

CHANNELS RESERVE RIGHT TO MAKE LAST-MINUTE CHANGES

Movies

Stormy Weather (xxx), on 13 at noon. An entertaining 1943 all-Black backstage musical, without the usual sterotypes, about a struggling tap dancer and his singing-star girlfriend. Cast includes Bill Robinson, Lena Horne, Fats Waller and Dooley Wilson.

How to Steal an Airplane (xx), on 6 and 8 at 12:45. Pete Duel, Clinton Grey, Claudine Longet and Julie Sommars star in this predictable 1969 made-for-TV adventure about two men trying to repossess a jet plane from the son of a Latin American dictator.

The Seventh Victim (xx), on 11 at 1. An overly complicated 1943 drama about a young woman looking for her missing sister in New York City, who becomes entangled with a mysterious cult of devil worshipers. Kim Hunter and Tom Conway star.

The Virgin Queen (xxx), on 5 at 8:30. Bette Davis fans will not want to miss their favorite in the flashing role of the aging Queen Elizabeth and her relationship with Sir Walter Raleigh, gallantly

CLAUDETTE COLBERT
. . . on 13 at 8 p.m.

played by Richard Todd. Miss Davis gives a flamboyant performance as the British Queen and the supporting cast is more than competent. TV movie fans might find it interesting to compare this 1955 film with the 1939 Private Lives of Elizabeth and Essex (alternate title, Elizabeth the Queen) in which Miss Davis played the same role opposite Errol Flynn.

Three Guns for Texas (x), on 7 at 3:30. A 1968 compilation of several episoldes of the TV western, Laredo.

The Egg and I (xxx), on 13 at 8. A memorably funny 1947 comedy about one family's trials and tribulations on a chicken farm. This film introduced the characters of Ma and Pa Kettle (Marjorie Main and Percy Kilbride) and stars Fred MacMurray and Claudette Colbert.

Lonely Are the Brave (xxx), on 7 at 9. A fine performance by Kirk Douglas highlights this unusual 1962 drama about a modern-day cowboy whose freedom is being drained away by the encroaching mechanization ogf the modern age. Douglas is excellent in the role of a man out of his element and he is backed by an excellent supporting cast that includes Walter Matthau, Carroll O'Connor and Gene Rowlands.

Fireball 500 (x), on 12 at 9.30. Predictable 1966 drama about a group of youthful stock-car racers trying to capture a murderer, starring Frankie Avalon and Annette Funicello.

Hook, Line and Sinker (xx), on 12 at 11:30. Jerry Lewis plays it almost straight in this 1964 comedy about an insur-

LENA HORNE
. . . on 13 at noon

ance salesman who goes on a spending spree — with credit cards — because he thinks he is doing to die. Peter Lawford and Anne Francis co-star.

The Disorderly Orderly (xx), on 7 at 11:45. Another Jerry Lewis effort, not as good as the one above, about an accident-prone orderly raising havoc in a large hospital. Filmed in 1964 with a copetent supporting cast that includes the comic talents of Glenda Farrell and Jack E. Leonard.

Night Creatures (xx), on 2 at midnight. Peter Cushing and Oliver Reed star in this 1962 English-made thriller about smuggling and ghostly happenings in an 18th-century village.

Beachhead (xx), on 6 and 8 at midnight. Standard Second World War adventure, filmed in 1954 and starring Tony Curtis, Frank Lovejoy and Mary Murphy.

The Caretakers (xx), on 6 and 8 at 1:55. A crude and insensitive 1963 drama that treats the delicate subject of mental illness with a heavy hand. The plot focuses on a young woman who suffers a nervous breakdown and her subsequent treatment in a mental hospital. A good cast, Joan Crawford, Janis Paige, Robert Stack and Herbert Marshall struggle with a poor script and bad direction.

Key to Ratings:
Excellent xxxx
Good xxx
Fair xx
Poor x

Today's Highlights

The Unquiet Forest, on 6 and 8 at 7. An examination of the problems of forest management — from the industry's point of view, and opinions of the faculty of forestry at UBC, Environment Canada, The Sierra Club and the Steelhead Society. Filmed in the Okanagan and Prince George areas of B.C. (90 mins.).

Evel Knievel;: One Man-One Canyon, on 4 at 8. A profile of motorcycle daredevil Evel Knievel, focussing on his upcoming (Sept. 8) attempt to clear the half-mile wide, 1,000-feet deep Snake River Canyon in Idaho. Included in the program is an examination of the technical aspects of the jump and interviews with people who give their opinions on Kneivel's latest venture.

Hollywood Palladium, on 8 at 8. Variety in-the-round with John Davidson hosting acts that include Sly and the Family Stone; Al Green; the Pointer Sisters; circus arts Arturo on the flying trapeze; Lisi and Charles cyclists; Russian clowns Krazavina and Fedin; magician Mark Wilson; the Smothers Brothers and Richard Thomas (The Waltons) reciting Casey at the Bat. Also the Locke dancers who made their debut on the Johnny Carson Show. (60 mins.).

Evening at Pops, on 9 at 8. Arthur Fiedler and the Boston Pops welcome opera soprano Eileeen Farrell. (60 mins.).

Peggy Fleming Visits the Soviet Union, on 5 at 9. Scenes of Russian countryside and cities form the backdrop for Peggy Fleming as she demonstrates the skill on ice that earned her three world championships. Highlights of the show include Peggy and Russian skating star Vladimir Luzan in a pas de deux from Swan Lake. (This program may be delayed slightly because of the football game.) (60 mins.).

The Killers, on 9 at 9. Part 40 of the series on the leading medical causes of death is Pulmonary Disease: The Hidden Enemy. According to statistics, half of all major illnesses in the United States stem from lung disease, which kill more than 150,000 persons a year. (90 mins.).

Channel 12 Preview, on 12 at 9. Excerpts from upcoming CBS fall programs hosted by KVOS-TV general manager Dave Mintz (30 mins.).

Chico and the Man, on 2 at 9:30. Debut of a new series about an enterprising Chicano and a sour old garage owner, starring Freddie Prinz as Chico with veteran actor Jack Albertson as the old man. (30 mins.).

This is Music, on 13 at 10. Debut of a new musical series filmed on stage at London's Talk of the Town nightclub. Taking the spotlight tonight are Tony Bennett and Sarah Vaughan. (30 mins.).

Wide World Special, on 4 at 11:30. Dick Cavett talks with singer Paul Simon (formerly of Simon and Garfunkel), author Anthony Burgess (A Clockwork Orange); Barbara Hower (Laughing All the Way); and Jerzy Kosinslo (90 mins.).

TO SEE OURSELVES—Deborah Turnbull (left), Sean Sullivan (centre) and Linda Goranson star in Alice Munro's Peace of Utrecht, a tender and touching drama to be telecast on To See Ourselves, on Thursday at 8 p.m. on Channel 2 and 6. Set in a small Ontario village, the drama focuses on a difficult reunion between two long-separated sisters.

THIRD SEASON FOR POLICE SURGEON

Police Surgeon, CTV's highly successful and popular weekly police-medical drama series, will be going into its third season in the Fall with Sam Groom starring as Police Surgeon Simon Locke and Larry Mann, one of Canada's most noted actors, co-starring in the role of Locke's colleague, Jack Gordon. The program will be telecasting at a new time period this Fall, Thursday, at 10:30 p.m., beginning September 12.

Actress Skye Aubrey is currently in Toronto to guest star in two episodes of Police Surgeon, He Is Among Us and Lady Be Dead. Some of the other guest stars who will be appearing in episodes for the upcoming season are Lainie Kazan, Peter Haskell and Ed Nelson.

Police Surgeon is shot entirely in and around Toronto and is one of the most successful half hour series produced in Canada utilizing top quality Canadian writers, directors and technical staff.

On the CTV Network Police Surgeon is seen by almost two million people. The series is also seen on 135 stations in the United States, reaching 7½ million homes in that country, and has been sold to many countries including the United Kingdom and Australia.

SAM GROOM
. . . as Dr. Locke

Not only is Police Surgeon being used by a number of progressive municipalities across North America as a model for their own medical police units, but it is also the only weekly television drama series that has the co-operation and seal of approval of the International Conference of Police Associations. Members of this association offer general and specific supervision that increases the program's realism.

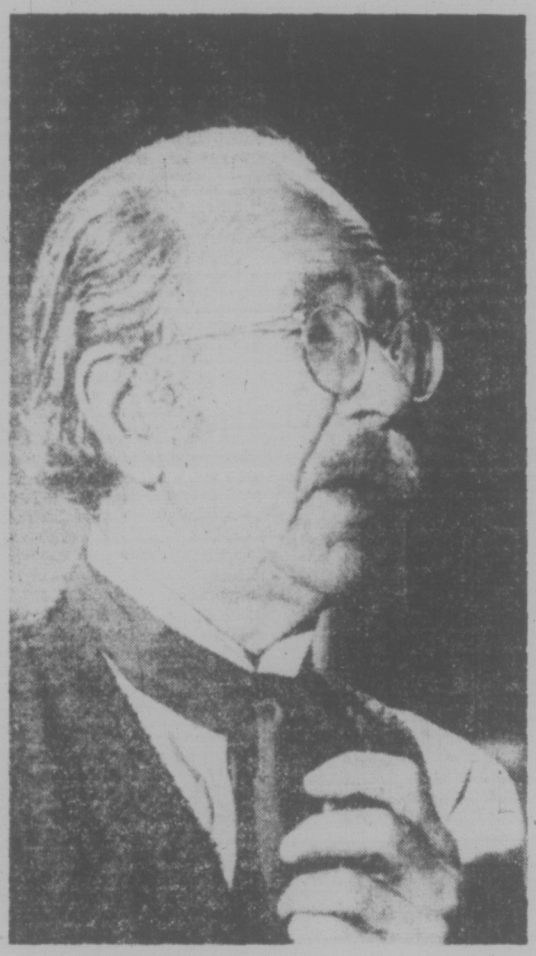

Jack Albertson

Oscar-Winner In New Comedy Series

By JERRY BUCK

LOS ANGELES — It seems an unlikely association, but producer James Komack swears the idea for Chico and the Man began to come to him while directing in Mexico.

Chico and the Man is a new comedy series about the stormy relationship between a high-spirited young Chicano and an embittered old Anglo who runs a garage.

"While I was in Mexico I began to learn to speak Spanish," Komack said.

"I came back here and discovered we live in a foreign land. This was Mexican land. I began to study the language, and it was easy because there's no place you can go here and not be able to speak Spanish.

"As I got more involved I discovered the barrio and finally I discovered Chico. What I did was put him with the old man."

The mixture is an explosively-comic one in the vein of All in the Family and Sanford and Son.

The old man, played by Oscar winer Jack Albertson, is an Archie Bunker-type. He doesn't bother with Chicano when "spic" will do. When he first finds Chico, played by Freddie Prinze, in his garage he tells him, "Get out of here and take your flies with you."

"Our basic conflict is that the old man has given up on life. He looks at the world bitterly," said Komack, a one-time actor on Broadway and in Hennessey who also created The Courtship of Eddie's Father.

"Into his life comes a young man full of life and enthusiasm. The old man doesn't really want to turn it all off, and the kid wants to bring him out. But they are ethnically in conflict because of the old man's attitudes."

The reaction of the Mexican-American community to the series has not been overwhelming. Not because of the content, but because Freddie Prinze is a Puerto Rican. A Chicano is of Mexican descent.

Komack defends Prinze as the best actor for the role. He said, "In trying to find Chico, we held open auditions. We contacted all the activist groups and we auditioned every Chicano available. We narrowed it down to five people, two Chicanos, two Puerto Ricans and a Cuban.

"When we tested them the chemistry between Jack Albertson and Freddie Prinze was perfect. That's why he got the part. He and Jack made it happen.

"When the Chicanos saw the show they agreed that with experience and training Freddie would be proper representative of the Chicanos."

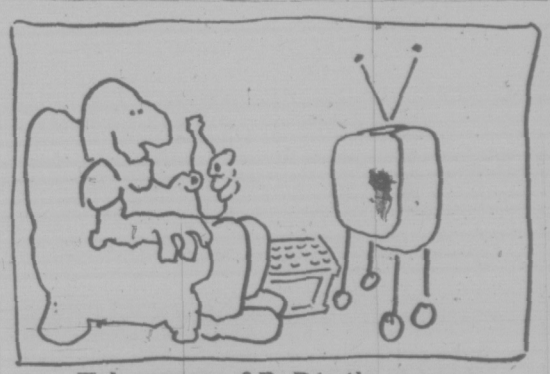

Take a case of PoP to the game.

While you're sweating it out with your favourite team, it's great to know you've got enough of The PoP Shoppe pop on hand to fight off the meanest thirst.

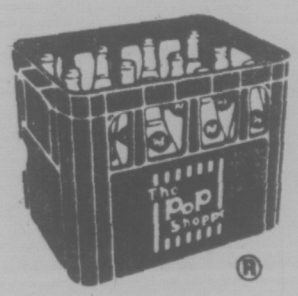

All your favorite soft drink flavours PLUS GREAT TASTING DIET DRINKS.

MIX 'N MATCH

$2.29 Per Case 24—10-oz. Bottles

$2.59 Per Case 12—30-oz. Bottles

PLUS REFUNDABLE DEPOSIT

The PoP Shoppe

Real soft drinks without the real hard price.

©1973 PoP Shoppes of Canada Limited

THE PoP SHOPPE SALES PLANT
491 Burnside Rd. 382-1232

ALSO AVAILABLE AT:
COLWOOD—1824 Island Highway
ESQUIMALT—1211 Esquimalt Rd.
HILLSIDE MOHAWK—
1623 Hillside Ave.

FRIDAY, SEPTEMBER 6

8 A.M.
4—Jeff's Collie
5—Today
6—Canada A.M.
7—J. P. Patches
8—Canada A.M.
11—Beaver
12—Frisky Frolics
13—Cartoons

8:30 A.M.
4—News
5—Today
6—Island Good Morning
7—Captain Kangaroo
8—Romper Room
11—New Zoo Revue
12—Frisky Frolics
13—Cisco Kid

9 A.M.
4—News
5—Seattle Today
6—Ed Allen
7—News
8—Party Game
11—Joker's Wild
12—Joker's Wild
13—Burkes Law

9:30 A.M.
4—Not for Women Only
5—Seattle Today
6—Pay Cards
7—News
8—Pay Cards
11—Gambit
12—Gambit
13—Burkes Law

10 A.M.
2—Mon Ami: Friendly Giant
4—Merv Griffin
5—High Rollers
6—Mon Ami: Friendly Giant
7—Now You See It
8—Eye Bet
11—Calendar
12—Now You See It
13—Detectives

10:30 A.M.
2—Mr. Dressup
4—Merv Griffin
5—Hollywood Squares
6—Mr. Dressup
7—Love of Life
8—Kareen's Yoga
11—Calendar
12—Love of Life
13—Jack La Lanne

11 A.M.
2—Sesame Street
4—Merv Griffin
5—Jackpot
6—Golden Years
7—Young and the Restless
8—Summertime '74
11—Get Smart
12—Young and Restless
13—Honey West

11:30 A.M.
2—Sesame Street
4—Pyramid Game
5—Celebrity Sweepstakes
6—Eye Bet
7—Search for Tomorrow
8—Summertime '74
11—Mayberry R.F.D.
12—Search for Tomorrow
13—Gallopping Gourmet

12 NOON
2—Luncheon Date
4—Password
5—Jeopardy
6—News: Ida Clarkson
7—News
8—News: Beat the Clock
11—My Favorite Martian
12—Merv Griffin
13—Movie: Torpedo Alley

12:30 P.M.
2—Luncheon Date
4—Split Second
5—Days of Our Lives
6—Movie: Sandra (12:45)
7—As the World Turns
8—Movie: Sandra (12:45)
11—Cartoons
12—Merv Griffin
13—Movie continued

1 P.M.
2—First Five Years
4—All My Children
5—Doctors
6—Movie continued
7—Guiding Light
8—Movie continued
11—Movie: Women In White
12—Merv Griffin
13—Movie continued

1:30 P.M.
2—Family Court
4—Let's Make a Deal
5—Another World
6—Movie continued
7—Edge of Night
8—Movie continued
11—Movie continued
12—To Tell the Truth
13—Virginian

2 P.M.
2—Juliette and Friends
4—Newlywed Game
5—How to Survive a Marriage
6—Movie continued
7—Price is Right
8—Movie continued
11—Movie continued
12—Price is Right
13—Virginian continued

2:30 P.M.
2—Little concert
4—One Life to Live
5—Somerset
6—Talk Back
7—Match Game
8—Somerset
11—Movie: Cartoons
12—Match Game
13—Movie continued

3 P.M.
2—Take 30
4—General Hospital
5—Name That Tune
6—Take 30
7—Tattletales
8—Another World
11—Marine Boy
12—Mike Douglas
13—Cisco Kid

3:30 P.M.
2—Edge of Night
4—Girl of My Life
5—Movie: A Flea In Her Ear
6—Edge of Night
7—Movie: Sail A Crooked Ship
8—What's the Good Word
11—Speed Racer
12—Mike Douglas
13—Cartoons

4 P.M.
2—Forest Rangers
4—Brady Bunch
5—Movie continued
6—Forest Rangers
7—Movie continued
8—Anything You Can Do
9—Sesame Street
11—Flintstones
12—Cartoons
13—Cliffhangers

4:30 P.M.
2—Bagatelle
4—Bonanza
5—Movie continued
6—Bagatelle
7—Movie continued
8—Flintstones
9—Sesame Street
11—Monsters
12—Fall Preview (4:50)
13—Bullwinkle

5 P.M.
2—Vancouver Aquarium
4—Bonanza
5—Movie continued
6—Family Affair
7—News
8—Mod Squad
9—Mister Rogers
11—I Dream of Jeannie
12—Invaders (5:20)
13—Westerners

5:30 P.M.
2—Partridge Family
4—News
5—News
6—News
7—News
8—Mod Squad
9—Electric Company
11—Beverly Hillbillies
12—Invaders
13—Batman

ALL TIMES ARE LOCAL

CHANNELS RESERVE RIGHT TO MAKE LAST-MINUTE CHANGES

EVENING PROGRAMS

6 P.M.
2—Friends and Lovers
4—News
5—News
6—News
7—News
8—News
9—Zoon
11—Star Trek
12—Invaders
13—Time Tunnel

6:30 P.M.
2—Hourglass
4—News
5—News
6—News
7—Mike Douglas
8—News
9—Food Preservation
11—Star Trek
12—News
13—Time Tunnel

7 P.M.
2—Hourglass
4—To Tell the Truth
5—Truth or Consequences
6—Toma
7—Mike Douglas
8—George
9—Opera Special
10—Arts Calendar
11—The Saint
12—Lawrence Welk
13—Voyage

7:30 P.M.
2—Enroute
4—Wait till Your Father Gets Home
5—Hollywood Squares
6—Toma
7—Football continued
8—Documentary Special
9—Special continued
10—Eksperimento Esperanto
11—Saint continued
12—Lawrence Welk
13—Voyage continued

8 P.M.
2—All in the Family
4—Saturday Fall Preview
5—Sanford and Son
6—All in the Family
7—Saturday Fall Preview
8—Sanford and Son
9—Evening At Pops
10—Karate
11—Movie: Pyro
12—Saturday Fall Preview
13—Movie: The Far Country

8:30 P.M.
2—M-A-S-H
4—Six Million Dollar Man
5—Saturday Fall Preview
6—M-A-S-H
7—Good Times
8—Movie: Money To Burn
9—Pops continued
10—Sounds of Youth
11—Movie Continued
12—Oral Roberts Special
13—Movie continued

9 P.M.
2—Ronnie Prophet
4—Six Million continued
5—Hollywood Palladium — Special
6—Ronnie Prophet
7—America's Cup 1974 — Special
8—Movie continued
9—The Killers — Special
10—Fall Flowers
11—Movie continued
12—Oral Roberts continued
13—Movie continued

9:30 P.M.
2—Ronnie Prophet
4—Odd Couple
5—Special continued
6—Ronnie Prophet
7—Special continued
8—Movie continued
9—Special continued
10—Contact
11—Movie continued
12—Movie: Daddy Long Legs
13—Movie continued

10 P.M.
2—Rhoda
4—Toma
5—Sandburg's Lincoln — Special
6—George Plimpton
7—CBS Reports — Special
8—FBI
9—Special continued
11—Big Valley
12—Movie continued
13—Gerry Andal

10:30 P.M.
2—Man About The House
4—Toma continued
5—Special continued
6—Plimpton continued
7—Special continued
8—FBI
9—Masterpiece Theatre
11—Big Valley
12—Movie continued
13—Gerry Andal

11 P.M.
2—News
4—News
5—News
6—News
7—News
8—News
9—Masterpiece Theatre continued
11—Untouchables
12—Movie continued
13—Name of the Game

11:30 P.M.
2—News
4—Wide World Special
5—Johnny Carson
6—News
7—Movie: Frankenstein Meets The Wolf Man (11:45)
8—News
9—Day At Night
11—Untouchables
12—Movie continued
13—Name of the Game

12 MIDNIGHT
2—Movie: Seance On A Wet Afternoon
4—Special continued
5—Johnny Carson
6—Movie: Money To Burn
7—Movie continued
8—Movie: Gammera
12—Movie: The Family Jewels
13—Name of the Game

12:30 A.M.
2—Movie continued
4—Special continued
5—Rock Concert (1:00)
6—Movie continued
7—Movie: Magic Serpent
8—Movie: Tenafly (1:50)
12—Movie continued

ALL TIMES ARE LOCAL

CHANNELS RESERVE RIGHT TO MAKE LAST-MINUTE CHANGES

Movies

Torpedo Alley (xx), on 13 at noon. A standard 1952 tribute to the heroics of the marine corps during the Second World War, starring Mark Stevens, Bill Williams and Dorothy Malone.

Sandra, on 6 and 8 at 12:45. No rating available on this morbid 1965 Italian-made tale of incest and insanity among members of a decadent Italian family, starring Claudia Cardinale and directed by Luchino Viseonte.

The Woman in White (xx), on 11 at 1. A 1948 film version of the Wilkie Collins Victorian melodrama about a mystery lady and an inheritance scheme, starring Eleanor Parker, Alexis Smith and Sydney Greenstreet.

A Flea in Her Ear (xx), on 5 at 3:30. A 1968 film rendering of Feydeau's turn-of-the-century sex farce about a philandering husband, the vengeful wife and numerous misunderstandings. An excellent cast includes Rex Harrison, Rosemary Harris, Louis Jourdan and Rachel Roberts.

Sail a Crooked Ship (xx), on 7 at 3:30. Ernie Kovacs (in his last film role) plays a petty seagoing crook who attempts a most unusual robbery, in this 1961 comedy co-starring Robert Wagner, Frank Gorshin, Carolyn Jones and Dolores Hart.

KIM STANLEY
. . . on 2 at midnight

Pyro (xx), on 11 at 8. A grim, Spanish-made melodrama about a badly burned engineer who vows vengeance upon the woman who jealously started the blaze in which his family perished. Filmed in 1964 with Barry Sullivan and Martha Hyer.

The Far Country (xxx), on 13 at 8. A lively 1955 western about cattle-rustling, Alaska-style, with James Stewart playing a peaceful cowboy who gets trampled on at every turn until he just explodes. Ruth Roman and Corrine Calver add the romance angle, but Walter Brennan as Stewart's sidekick steals the show.

Money to Burn, on 8 at 8:30. No rating available on this movie about an ingenious convict who counterfeits a million dollars while in prison, and masterminds a scheme to smuggle the bogus bills out and exchange them for real money. Cast includes E. G. Marshall and Mildred Natwick.

Daddy Long Legs (xxxx), on 12 at 9:30. A delightful 1955 musical romance about a suave, middle-aged millionaire who anonymously sends a young French girl through school. Debonair Fred Astaire has seldom had a better dancing partner than the charming and graceful Leslie Caron, and their numbers together are the film's highlights. Recommended.

FRED ASTAIRE
. . . on 12 at 9:30 p.m.

Frankenstein Meets the Wolf Man (x), on 7 at 11:45. Horror fans might enjoy this 1943 Bela Lugosi-Lon Chaney thriller, but I doubt that anyone else would.

Seance on a Wet Afternoon (xxxx), on 2 at midnight. A fascinating, brilliantly acted 1964 drama about a professional medium near the brink of insanity, who involves her weak-willed husband in a dangerous kidnapping plot. Exceptional on all counts with tremendous performances by Kim Stanley and Richard Attenborough. Recommended.

Money to Burn, on 6 at midnight. (See earlier for details.)

Gammera (x), on 8 at midnight. Japanese-made sci-fi with an American cast.

The Family Jewels (xx), on 12 at 12:05. Jerry Lewis mugs his way through seven different roles in this 1965 comedy about a child heiress seeking a foster father.

The Magic Serpent (x), on 7 at 1:30. Another Japanese-made sci-fi fantasy, this one dubbed into English.

Tenafly (xx), on 8 at 1:50. This 1973 mystery served as the pilot for the now-cancelled series of the same name, starring James McEachin as a private eye trying to clear a radio talk show host from a murder charge. Ed Nelson and Mel Ferrer co-star.

Key to Ratings:
Excellent xxxx
Good xxx
Fair xx
Poor x

Today's Highlights

High Way to Die, on 8 at 7:30. A documentary study of the effects of alcohol and drugs on driving. The program focuses on volunteers who tested their ability to drive while under the influence of alcohol and drugs on a 7.5-mile experimental course in a National Research Council car, computer-equipped to measure such factors as reaction time, speed variations and steering ability. Produced in Canada for CTV's Inquiry series. (30 mins.)

Funshine Saturday Peak, on 4 at 8. Lee Majorts (The six Million Dollar Man) hosts this advance look at new ABC Saturday morning programming. (30 mins.)

Socko Saturday on CBS, on 7 and 12 at 8. A preview of CBS's new Saturday morning programs hosted by the Hudson Brothers. (30 mins.)

Evening at Pops, on 9 at 8. Arthur Fiedler and the Boston Pops welcome opera soprano Eileen Farrell. (60 mins.)

M-A-S-H, on 2 and 8 at 8:30. The Emmy-winning MASH team open their third season with a madcap reception for a spit-and-polish general, played by Harry Morgan. Regulars include Alan Alda, Wayne Rogers, MacLean Stevenson, Gary Burghoff and Loretta Switt. (30 mins.)

NBC Saturday Morning Preview, on 5 at 8:30. A preview of NBC's Saturday morning programming with host Jimmy Osmond of the Osmond Brothers. (30 mins.)

Hollywood Palladium, on 5 at 9. A variety special in-the-round hosted by singer John Davidson who welcomes such guests as Sly and the Family Stone; The Pointer Sisters; trapeze artist Arturo; Russian clowns Krazavina and Fedin; the Smothers Brothers and actor Richard Thomas. Also, the Locker dancers who made their public debut on the Johnny Carson Show and were an immediate hit. (60 mins.)

Rhoda, on 2 at 10. Debut of a new series starring Valerie Harper, who won three Emmys for her portrayal of Rhoda on the Mary Tyler Moore Show. (30 mins.)

Sandburg's Lincoln, on 5 at 10. A six-part portrait of Abraham Lincoln, adapted from Carl Sandburg's Pulitzer Prize-winning biography, starring Hal Holbrook as Lincoln. To be shown over a two-year period, these special dramatizations avoid the expected historical events and concentrate on the lesser-known human side of the 16th President of the United States. Tonight: Mrs. Lincoln's Husband, focuses on Lincoln's compassion for his moody wife, played by Sada Thompson. (60 mins.)

CBS Reports, on 7 at 10. Peace and the Pentagon — a report on the U.S. military in peacetime. (60 mins.)

Man About the House on 2 at 10:30. Debut of a new British comedy series about two young women who decide, because of a housing shortage, to share their flat with a male catering student. (30 mins.)

Wide World Special, on 4 at 11:30. A preview of ABC TV's new fall lineup with host Alan King. (90 mins.)

CBC AM-FM Radio Highlights

SATURDAY

12:10 (AM) Our Native Land—"Pow Wow Trails." Each year thousands of native people in Canada and the U.S. devote the entire summer to following pow wow trails and participating in the dancing, drumming and singing that signify the coming together of our people in traditional celebrations. Our Native Land examines why they go hundreds of miles a year, what the events mean to the people and how the tradition has changed over the years. The program also visits an actual pow wow.

1:30 (AM) Hot Air — Early Stan Getz with Benny Goodman, Woody Herman and Stan Kenton, the mid-1940s. Host: Bob Smith.

3:03 (AM) Opera By Request — Part I — Featured opera: Carmen (Bizet). Interview with Mignon Dunn, mezzo-soprano, starring in the Canadian Opera Company's production of Carmen. Part II — Two scenes from less familiar operas: Act I from Fair at Sorochinsk (Mussorgsky); Death Scene (Act 5) from Don Quichotte (Massenet).

8:00 (FM) The Entertainers — Further editions of Adanac Avenue, the ethnic situation comedy series, and One More Time, a retrospective of the 1940s. Also, an interview with and the music of the up and coming young pop singer-composer from Dundas, Ontario, Ian Thomas, a former CBC Radio variety producer. And, introducing Christopher Jane, a new pop group from Toronto.

8:03 (AM) CBC Stage — Two Plays for Demons, a double bill based on short stories by Yiddish writer Isaac Bashevi Singer, from his collection, Short Friday. The plays are diabolically linked, since the principal character, in each tale is a demon from Gehenna, the Jewish Hell.

10:03 (FM) Hooray for Hollywood — Host: Harry Elton. Tonight: The '30s end and the '40s begin. Musical productions have almost ground to a halt at Warner Brothers, the studio that fathered the musical. Paramount has Bing Crosby and other studios are producing some musicals. But Astaire and Rogers are breaking up, and Jeannette MacDonald and Nelson Eddy are in decline. The brightest new star on the horizon is Judy Garland and she, along with Busby Berkeley who has moved to MGM, will provide that studio with the impetus to make it the king of the musicals for a decade.

10:03 (AM) Anthology Author Graeme Gibson interview Mavis Gallant, author of A Fairly Good Time and other novels and books of short stories. The interview was done in Paris where Miss Gallant has been living since the late '50s. Also, poetry by Kay Smith, a selection of work from the '40s to the present read by this poet from Saint John.

SUNDAY

10:03 (AM) Sunday Supplement Ted Allen and Hugh Garner, both veterans of the Spanish Civil War, talk about their experiences there in the '30s. The program also features some Spanish music written at that time.

12:05 (FM) BBC Concert Part I Raimund Herincx, baritone; BBC Choral Society; BBC Symphony Concert conducted by Sir Malcolm Summer's Last Will and Testament: Intrata, Madrigal Sargent: Intrata, Madrigal (Fair Summer Droops), Coranto, Brawles (Trip and Go), Madrigal (Autumn), Rondo Burlesca, and Saraband (Adieu, Farewell Earth's Bliss) (Lambert). Part II Henry Wood Promenade Concert Royal Philharmonic Orchestra conducted by Charles Groves: Symphony No. 93 in D (Haydn); Symphony No. 3 (Simpson).

4:30 (FM) Studio '74—Tolstoy's Anna Karenina — Ninth Episode: Today: Nikolay dies, nursed by Kitty. Vronsky re-enters the social life of the capital without difficulty, but Anna is shunned and insulted. Vronsky promises that they shall go to live in the country together.

5:03 (AM) Variety International — Part I — A live concert by the well-known contemporary musical group, Tempest, from the Hippodrome Theatre in London. Also, Hank Snow and his Rainbow Ranch Boys, at the International Country Music Festival, Wembley, England. Part II — Dorothy Lamour begins telling the Bob Hope story.

5:30 (FM) Identities — Host: Lubomyr Mikitiuk. Ethnic Diseases: Children of Italian, black or Chinese origin may suffer from G6PD, a disease which causes the blood to break down when in contact with aspirin or sulfa. Experts talk about the nature, treatment and prevention of this disease. An item on the Montreal-based Jewish language paper, the Kanader Adler. People from the Mediterranean area who believe in the evil eye, talk about their superstitions and exorcisms.

7:03 (AM) The Entertainers —Further editions of Adanac Avenue, the ethnic situation comedy series, and One More Time, a retrospective of the 1940s. Also, an interview with and the music of the up-and-coming young pop singer-composer from Dundas, Ont., Ian Thomas, a former CBC Radio variety producer. And, introducing Christopher Jane, a new pop group from Toronto.

7:03 (FM) Opera Theatre — Host: Don McGill. Veronique (Andre Messager) (Mady Mesple, Michel Dens, et al. Rene Duclos Chorus and Lamoureux Concerts Orchestra conducted by Jean-Claude Hartemann. Monsieur Beaucaire, highlights (Messager) (Michel Dens, et al conducted by Jules Gressier).

9:03 (AM) Summer Festival from Vancouver Island — The Shawnigan String Orchestra with soloists, Harmon Lewis, harpsichord and organ; Gary Karr, double bass. Overture (Arne); Concerto for Baroque Organ and Strings (Pentland) or Concerto for 13 Strings and Harpsichord (H. Lewis, soloist) (Beckwith); Concerto Grosso (Corelli); Divertimento No. 1 (Mozart); A short piece for string orchestra (Delius); Moses Fantasy (G. Karr, soloist) (Paganini).

MONDAY

8:00 (FM) CBC Monday Evening — Part I: Lloyd Powell — The Vancouver pianist reminisces about the musical life in British Columbia around the turn of the century. Part II: Duet Recital — Steven Henrikson — baritone; Gloria Doubleday — contralto; and Harold Brown — piano perform Poemes Juifs by Milhaud, and Die Nonne und der Ritter (Brahms). Part III: David Watmough in a performance of his monodrama "Nellie Moriarty and the Jewish Question." Part IV: Smyth Humphreys, viola; Hugh McLean, piano; Lacrymae Op. 48 Reflections on a song of Dowland, and works by Barbara Pentland and William Keith Rogers.

CBC-AM 690
CBC-FM 105.7

8:30 (AM) Identities Ethnic Diseases — Children of Italian, black or Chinese origin may suffer from G6PD, a disease which causes the blood to break down when in contact with aspirin or sulfa. Experts talk about the nature, treatment and prevention of this disease. An item on the Montreal-based Jewish language paper, the Kanader Adler. Readers, contributors and editors discuss how it has changed over the years. People from the Mediterranean area, who believe in the evil eye, talk about superstitions and exorcisms. Giuseppe Macina talks about the Santa Cecilia Chorus, one of Canada's best amateur choirs, made up of 40 Italo-Canadians.

10:03 (FM) Ideas Passengers — Introduction — From Cart to Capsule: To be a passenger implies being carried or moved in some kind of vehicle. Time and space become truly relative when speed of passage and range of travel both increase. This introductory program knits a history of passage with thoughts on the results of change in travel mode regarding man and society — from psychologist, historian and sociologist.

TUESDAY

8:03 (AM) CBC Tuesday Night — Purcell String Quartet — Norman Nelson, violin; Raymond Ovens, violin; Philippe Etter, viola; Ian Hampton, cello: String Quartet No. 17 in B flat, K.458 (The Hunt) (Mozart); String Quartet No. 2 (Prevost) (world premiere — CBC commission); La Oracion del torero (Turina); String Quartet No. 2 in A minor, Op. 51 (Brahms) (Recorded at the 1973 CBC Summer Festival of Music in Toronto).

10:03 (FM) Ideas — Designing the Future — Human Purpose: A Cybernetic View: A review of the fundamental ideas examined in the preceding programs in this series. It features an essay written by Sir Geoffrey Vickers, as a result of the CBC Ideas-York University Conference, and reveals Sir Geoffrey's profound insight that the idea of purpose is fundamental for understanding human society and that purpose can be understood in cybernetic terms.

WEDNESDAY

10:03 (FM) Between Ourselves — Misfits of the Sea, by Jurgen Hesse, is the story about a towboat and its crew on the west coast of B.C. The program examines the way of life of the captain and crew with insights into the towboating business. The tug tows a self-dumping log barge from Vancouver to Prince Rupert; the material was recorded on board the tug during a five-day trip. Produced by John Edwards in Vancouver.

6:30 (FM) Organists in Recital — Paul Halley, organ from St. Matthews Anglican Church, Ottawa: Fantasy and Fugue on the name of Bach (Liszt); Fugue on the name of Bach (Schumann); Fugue on the name of Bach (Brahms). This is the last program Mr. Halley will be doing for several years, as he has taken a teaching post with CUSO in Jamaica.

8:03 (AM) Concern — Acupuncture. Dr. Elie Cass, Toronto physician, who has studied acupuncture and uses it in treatment of certain of his patients, talks with Warren Davis about the practice of it, clarifies certain points and explains some popular misconceptions about it. Psycho-Surgery. Dr. Peter Briggin is founder of the institute for the study of psychiatry in Washington, D.C. He claims that modern therapy has turned the psychiatrist into an Orwellian Big Brother. Wilder Penfield. It was in Montreal in the 1930s that Dr. Wilder Penfield, world-famous neurologist and neuro-surgeon founded the Montreal Neurological Institute, and it was here that Penfield and his team of neurosurgeons pioneered operating techniques which have become the foundations of modern neurosurgery. But Dr. Penfield is more than just a brilliant neurosurgical innovator. He first suggested and developed a theory of language learning ability in young children and has encouraged further research into this field. The family to him is the most significant human institution, and for a time he headed the Vanier Institute for the Family. Throughout his long and active medical career Dr. Penfield remains a devoted family man and a father of four. Host: Warren Davis.

11:03 (AM) The Bush and the Salon — The Way We Began, by James Bannerman, a dramatization of the Charlottetown Conference of 1864, which helped pave the way to Confederation. The script is based on primary sources, mainly the writings of George Brown of the Globe.

THURSDAY

6:30 (FM) Opera Time — Host: Ruby Mercer. Ciboulette (highlights) (Hahn) (Geordgi Boue, Raymonde Amade, et al. Orchestra of the Conservatory Concert Society conducted by Marcel Cariven). Intermission guests: Herman Geiger-Torel, general director of the Canadian Opera Company, and Claude Corbeil, Canadian bass. Also: brief excerpts from two operas in the Canadian Opera Company's Season: L'Heure Espagnole (Ravel); Bluebeard's Castle (Bartok).

8:03 (AM) Themes and Variations — Hosts: Harry Mannis and Karen Kieser. Festival Singers of Canada conducted by Elmer Iseler: Part I — A Concert from the MacPherson Playhouse in Victoria, B.C.: Laudes Creaturarem (Orff); Ave Vera Virginitas (Des Pres); Three Blessings (Beckwith); Trois Chansons (Debussy); Auguries of Innocence (Coulthard); Keewaydinn (Freedman); Ca' the Yowes (Vaughan Williams); Stabat Mater (Palestrina). Part III — A Charles Ives Concert: Turn Ye Processional, Serenity and Psalms 67 and 24.

10:03 (FM) Ideas — Murder — A History of Murder: Classic cases of each period, with hints of what is to come.

10:30 (AM) Music and Opinion — Guest is pianist Earl Wild. Guest panelist: Alan Walker, head of the Music Department, McMaster University.

FRIDAY

6:30 (FM) Radio International — Hosts: Jan Tennant and Harry Mannis. Part I — Excerpts from the Holland Festival of Music, recorded by Radio Nederland. Part II — Repeat of a four-part series on the animal kingdom. Tonight: Hyenas — Plea for a Despised Predator. Sounds were obtained on location in the Ngorongoro Crater in Tanzania. Also: David Fulton talks to Dr. Keith Ronald, dean of biological sciences at the University of Guelph, about the Mediterranean monk seal.

9:03 (FM) The Bush and the Salon — The Way We Began, by the late James Bannerman, a dramatization of the Charlottetown Conference in 1864 which helped pave the way to Confederation. The script is based on primary sources, mainly the writings of George Brown of the Globe, a founding father. Directed by John Reeves.

10:03 (FM) —Ideas — Physics and Beyond — Conversation with Gerhard Herzberg: A conversation with Nobel Laureate Dr. Gerhard Herzberg of the National Research Council of Canada on the early days of the Quantum Theory and on his experimental work on molecular structure. How does an experimental physicist view the debates on the meaning of Quantum Theory?

10:30 (AM) Let the Peoples Sing— International Program IX — 1974 — School Class, round III: Jugendchor Maribor, Yugoslavia vs. St. Bernard's Convent Choir, United Kingdom, Mixed Voice Class, Round VII: Audite Nova de Paris, France, vs. Vandor Choir, Hungary.

This Country in the AM Returns With New Host

This Country in the Morning returns in name, an format to CBC Radio, Tuesday, September 3 at 9:13 a.m. But there's a difference, the phenomenally successful weekday series enters its fourth season with a new team, whose personalities, ideas, and talents will undoubtedly give a different, and in time, distinctive, sound and shape to the program.

Toronto journalist Michael Enright will take over the major hosting duties of This Country left vacant by Peter Gzowski, who, along with former executive producer Alex Frame, continues with CBC Radio as a program consultant.

Enright was the first choice of executive producer Anne Gibson, after an extensive cross-country search for a new host. His previous broadcast experience was as co-host of Daybreak (along with CBC staff announcer Bill Robinson, who hosts the summer version of This Country), the early morning information show out of CBM, (the CBC Radio English station in Montreal). This was in 1971-72.

He began his journalism career at 18 (he's now 31) as a reporter in Brampton and Kitchener. He was with the Toronto Globe and Mail for six years (for two of them on the Washington beat), and has also worked for Time Canada. Following his stay with CBC in Montreal, he freelanced, and later worked with language commissioner Keith Spicer on bilingualism.

Enright joined the Toronto Star in June 1973, and at the time he left to join This Country, had been with the Star's editorial board since April.

Anne Gibson says of her find after producing a couple of trial programs with Enright: "His potential was very clear to me. There's real warmth and intelligence and humor there."

Carried over from the old regime are producer Bill Casselman, production assistant Marilyn Meenan, and technician Ron Grant. The story editors come from various directions: Mardi Matthews (Toronto and Montreal), Maxine Bass (Vancouver); Trudie Richards (Winnipeg); Judy Brake (Newfoundland); John Slinger (Toronto). Regular freelancers are writer Sheila Kieran, and from Montreal, Alan Handel reporting on the Quebec front.

Also returning are contributors Arthur Vaile, Danny Kinkleman, and Marg Carney, Marilyn Powell is a newcomer.

Sometime in September, Ms. Gibson hopes to take the show to the Okanagan Valley, and later, perhaps, Chicoutimi. She is keen to carry on the TCITM tradition of originating from different and seldom visited parts of Canada, to give a true perspective of the people and the mood of the country.

Meanwhile, the program will continue with the usual pot-pourri of interviews, musiè, reviews, recipes, quizzes, contests, and other fun and games. Ms. Gibson is planning series on hormones, science fiction, (designed for non-readers of same), unusual millionaires, insurance, kindergartens, a consumer's guide to various kinds of emotional help, the latest developments in supermarkets, and some stories from the Coke Ovens of Sydney, N.S.

ACTION!

is . . .

CANADA–RUSSIA HOCKEY!

See it on National Television this Fall

ELECTROHOME
. . . an extra degree of excellence.

COLOR TV

26" ELECTROHOME

- Fully Automatic
- Automatic Color-Lok
- Automatic Color Tint

100% SOLID STATE

1-YEAR WARRANTY
ON
PARTS AND LABOUR
6-YEAR WARRANTY ON PICTURE TUBE

20" PORTABLE
100% SOLID STATE
- Fully Automatic

SHOP 10 a.m. to 10 p.m. DAILY

"We Service What We Sell!"

CC TV
Phone 477-6971

CITY CENTRE TV

Shelbourne at McKenzie

Next to K Mart in the Mall